THE UNIVERSITY OF OKLAHOMA
CURARE
REPELLERE
1900
MEDICAL CENTER

ALLEN COUNTY PUBLIC LIBRARY
3 1833 06589 2280

GC
976.602
OK46UOM,
1970

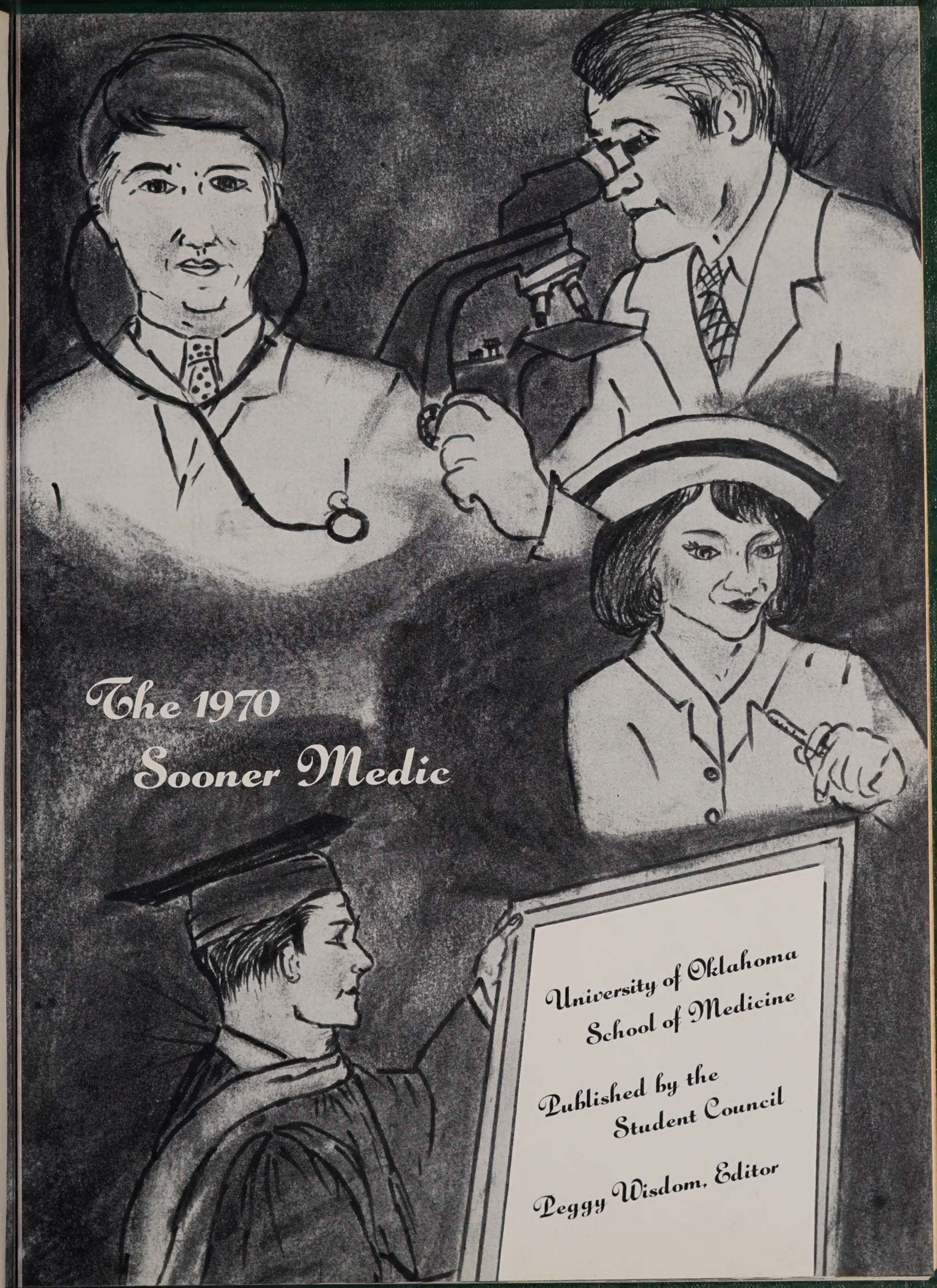

The 1970 Sooner Medic

University of Oklahoma
School of Medicine

Published by the
Student Council

Peggy Wisdom, Editor

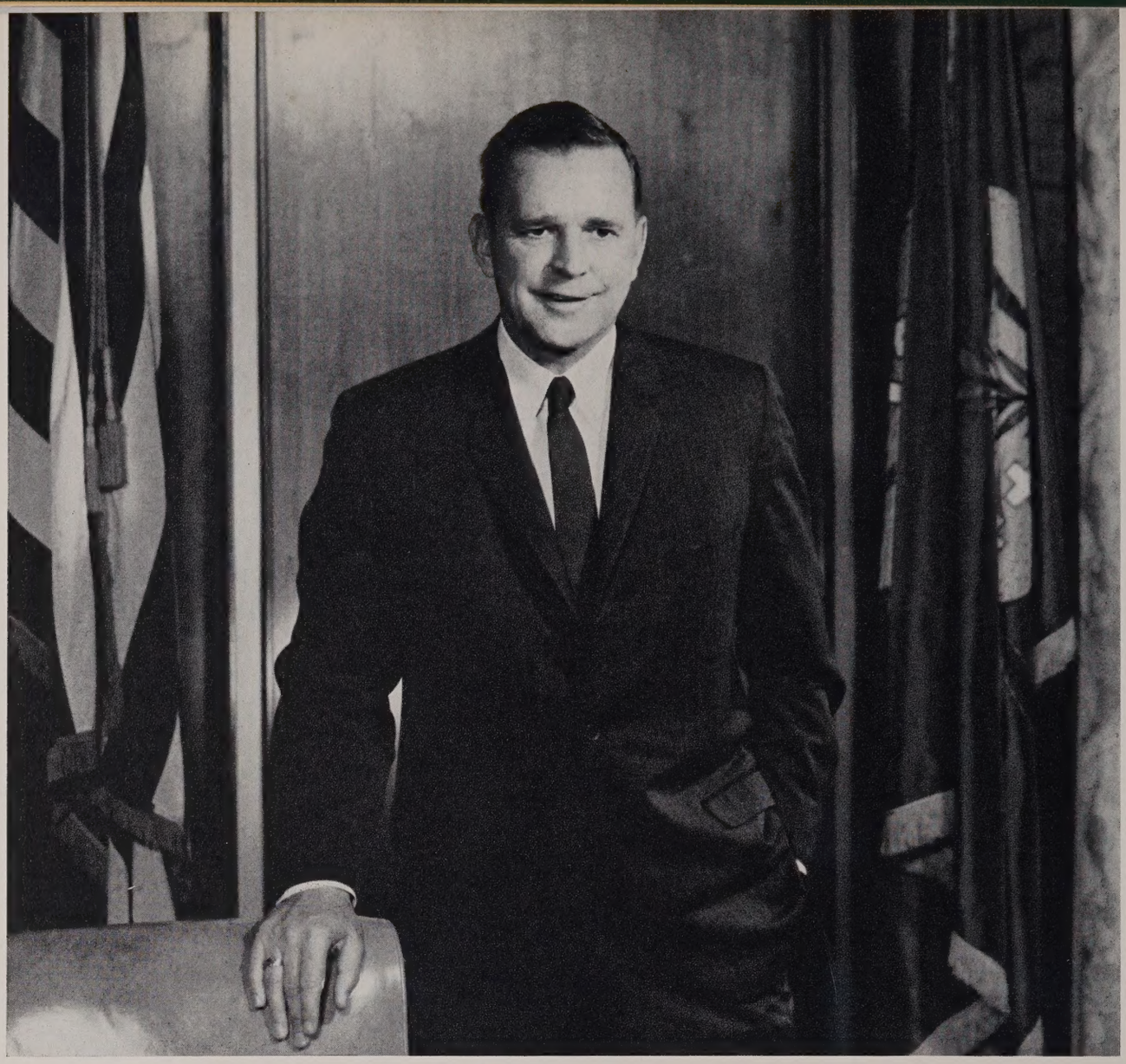

Oklahoma's nineteenth chief executive, GOVERNOR DEWEY F. BARTLETT, is the state's second Republican governor.

Bartlett Pushes Pride In Sooner State

Governor Dewey Bartlett has initiated the program of bringing Oklahoma college graduates back to the state by providing them with jobs. His "OKIE" program, standing for "Oklahoma, Key to Intelligence and Enterprise," is designed to increase pride in the Sooner state by pointing out progress made in Oklahoma since 1907, the year of statehood.

A former state senator, Bartlett also has been active in civic work and the oil business.

Governor Dewey Bartlett, the true OKIE, looks contented as he watches the Sooners trample Colorado's Buffaloes 42-30.

Hollomon Interested in Community

A facelifting for the University of Oklahoma was the basis of Dr. J. Herbert Hollomon's plans as he assumed the office of president in July, 1968.

One point that Hollomon hoped to accomplish was to set forth a plan that would insure the growth of the University Community. An example of this was the securing of the Postal Service Institute which carried a promise of bringing $50 million into the state, and the erection of $10 million worth of new buildings on the campus within the next ten years. Also he has established plans to re-organize administrative positions and policies at OU.

Hollomon has stressed the theme of involvement and has continued its stress as he stated in his remarks to OU's graduating class in June, 1969. "It is impossible to remain alive and be a part of society without becoming involved. Neither fear nor apathy should be allowed to stop an individual from involvement."

State Regents Recommend Program

Members of the Oklahoma Regents for Higher Education are G. Ellis Gable, John J. Vater, Jr., Dr. Ed Coyle, Goodwin Broaddus, Jr., Mrs. Jewell Ditmars, Harry P. Conroy, Dr. E. T. Dunlap, Clyde Wheeler, William T. Payne, Dan S. Hobbs, and Exall English. Donald S. Kennedy is not pictured.

In 1965 the State Regents for Higher Education recommended to the legislature a ten-year program to satisfy the needs of higher education in a period from then to 1975. Money for the second phase of the program was allocated with a large portion of the $99 million going to OU and approximately $26 million going to the Medical Center for improvements.

A plan for the 1970's has been developed by the State Regents for the broadening of the junior college system, whereby junior colleges may send instructors to various Oklahoma communities to conduct classes for those who cannot be admitted to major colleges and universities. Vocational training in junior colleges is another goal included in this project. This plan's aim is stabilization of freshmen and sophomore enrollment so that greater emphasis may be placed on graduate level instruction.

Chancellor Dr. E. T. Dunlap and Dr. Dan Hobbs review a report on the role and scope of Oklahoma Higher Education for planning in the seventies.

University of Oklahoma Regents' meeting brings out John M. Houchin, Mrs. Barbara James, Horace Calvert, Reuben Sparks, Mrs. Frank L. Davies, Jr., Dr. J. Herbert Hollomon, Huston Huffman, Jack Santee, and Walter Neustadt, Jr.

OU Regents Approve of Changes

At a meeting Reuben Sparks, Horace Calvert, and Mrs. Frank L. Davies, Jr. discuss an important issue for the Board.

The University of Oklahoma Board of Regents is appointed by the governor with the advice and consent of the Senate for terms of seven years. The purpose is to supervise, manage, and control the University itself, and all of its integral parts.

With the approval of the State Board of Regents pending, the OU Regents have set up changes in degree and curriculum requirements, changes in fees, and a number of salary increases for the future. The OU Regents approved the new OU Student Government and Constitution which were evolved this year.

The realization of the Regents' long-range goals is apparent this year in the newly completed Physical Sciences Center, the Fine Arts Complex, and the Student Health Center. The Regents have also approved a Sports Complex, and a Student Recreational Center in the near future.

JAMES L. DENNIS, M.D.
Oklahoma University School of Medicine, 1940

Vice-President for Medical Center Affairs

James L. Dennis, M.D., chief administrative officer of the University of Oklahoma Medical Center and Dean of the School of Medicine since 1964, this year asked to be relieved of the deanship in order to "function more effectively for the good of the entire center" in his position as Vice-President for Medical Center Affairs.

Dr. Dennis' proposal for a reorganization of the administrative structure attests to the growth of the Medical Center to the point that there are now 5 professional schools (the Schools of Medicine, Dentistry, Nursing, Health and Health Related Professions) in addition to the OU Graduate Division in the Medical Sciences and the teaching hospitals and clinics.

A medical educator of national prominence, Dr. Dennis is a member of the National Advisory Commission on Health Facilities; a consultant to the U.S. Public Health Service Division of Health Manpower; and an official examiner of the American Board of Pediatrics.

Associate Deans

PHILIP EDWARD SMITH, Sc.D.
Associate Dean for Student Affairs (1960-1970)
Associate Dean of the Graduate College
Professor of Parasitology in
Preventive Medicine and Public Health
B.Ed. Southern Illinois University, 1940
M.S. University of Illinois, 1942
Sc.D. Johns Hopkins, 1949

DAVID CLINTON MOCK, JR., M.D.
Associate Dean for Student Affairs
Associate Professor of Medicine
B.A. Southern California, 1944
M.D. Hahnemann, 1948

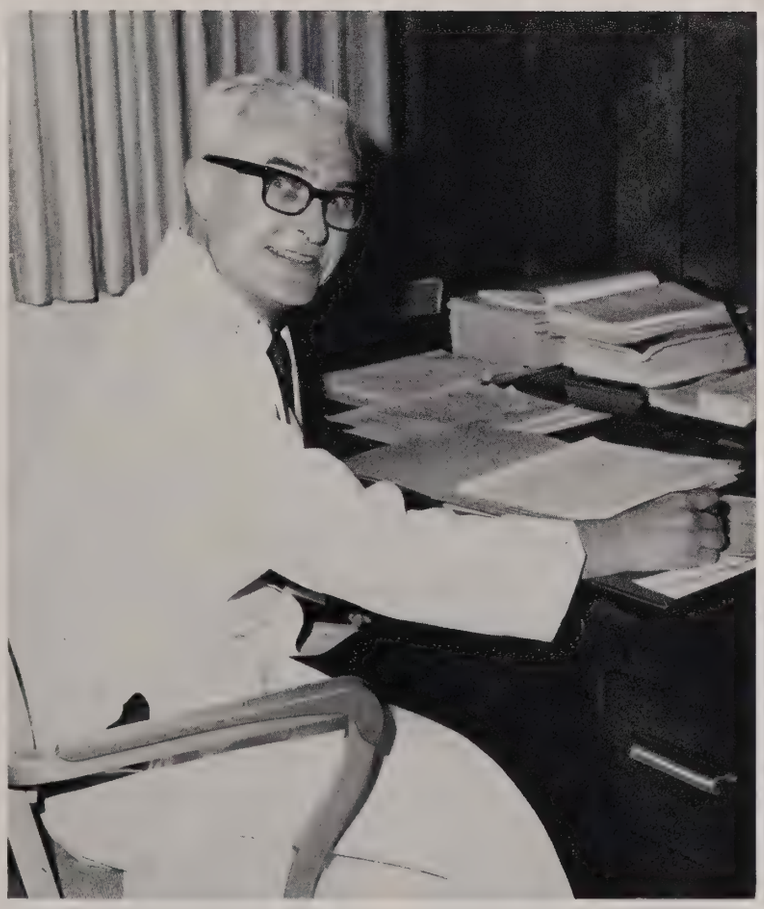

ROBERT MONTGOMERY BIRD, M.D.
Associate Dean of Planning and Development
Professor of Medicine and Physiology
B.S. University of Virginia, 1937
M.D. University of Virginia, 1939

EDWARD N. BRANDT, JR., M.D., Ph.D.
Associate Dean of the School of Medicine
(1968-1970)
Associate Director of the Medical Center
Professor of Preventive Medicine and Public Health
Director of Computer Operations
Associate Professor of Research Medicine
B.S. Oklahoma University, 1954
M.S. Oklahoma State, 1955
M.D. Oklahoma University, 1960; Ph.D., 1963

SAMUEL NEWTON STONE, M.D.
Associate Dean of Clinical Instruction
Clinical Professor of Surgery
B.S. Oklahoma University, 1929; B.A. 1930
M.D. Pennsylvania, 1932
M.S. Minnesota, 1938

MARK REUBEN EVERETT, Ph.D.
Dean Emeritus
Regents Professor of Medical Sciences
Consulting Professor of Biochemistry
B.S. Bucknell, 1920
Ph.D. Harvard, 1924
Sc.D. Bucknell (Honorary), 1948

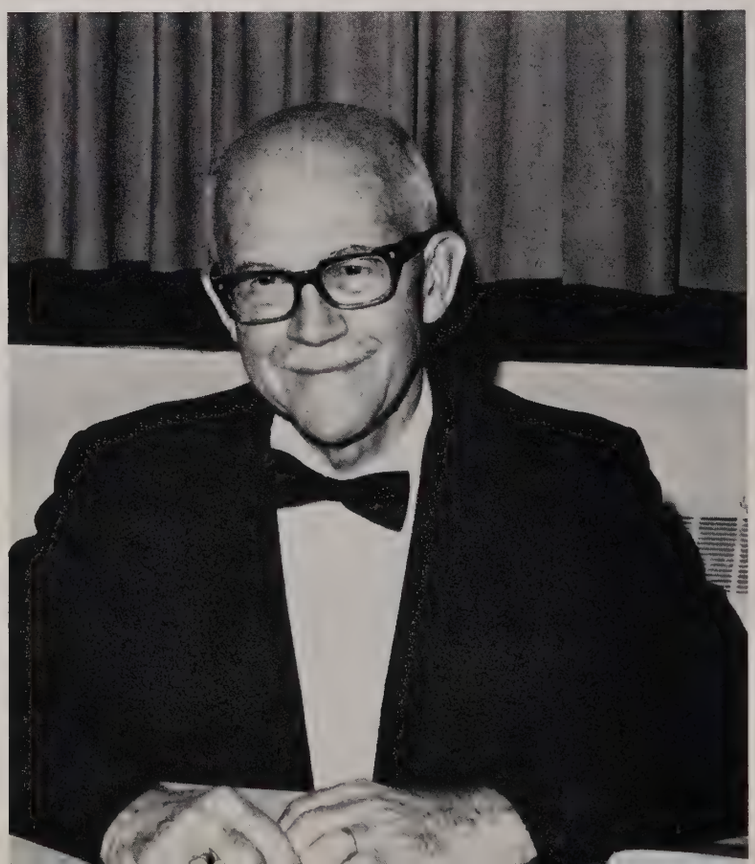

PHILIP E. SMITH, Sc.D.
Dean of the School of Health Related Professions

Dr. Smith Assumes New Dean's Post

Dr. Philip E. Smith former Associate Dean for Student Affairs assumed the post of Dean of the new School of Health Related Professions on February 1, 1970. Dr. Smith has been a member of the Oklahoma University faculty since 1952. He was appointed Associate Dean for Student Affairs in 1960 in addition to his position as Associate Dean of the Graduate College since 1956.

The School of Health Related Professions is now in the process of development. It will integrate and expand a variety of existing training programs for technical students and develop new ones, such as occupational therapy. Twelve departments have been approved for establishment within the school of which half are now operative.

WILLIAM E. BROWN, D.D.S.
Dean of the School of Dentistry
D.D.S. University of Michigan, 1945
M.S. University of Michigan, 1947

New School Of Dentistry

Detailed planning for the new School of Dentistry at the Medical Center of the University of Oklahoma began July, 1969 when William E. Brown, D.D.S., arrived on the scene from the University of Michigan. A School of Dentistry had been discussed for the State of Oklahoma for the past 18 years, but it was only with the passage of the 1968 bond issue for higher education that the school could become a reality. Following the establishment of the program needs, development of the curriculum began. Special features of this curriculum will include an early orientation to community service and interpersonal relations, an understanding in depth of the prevention of dental diseases, patient contact during the first year, correlation seminars to relate the basic and clinical sciences in a meaningful way, extra-mural experiences in communities throughout the state, and an honors program for senior students.

It is planned to admit the first class of dental students in 1972. Temporary facilities will be used to house 24 students in the first class while at the same time permanent facilities will be under construction to permit the eventual admission of 72 students. These facilities will include an addition to the new Medical Education Building, space in the planned Faculty Facilities for the basic science dental faculty, and a clinical-laboratory-classroom building located in close proximity to the ambulatory wing of the hospital. Flexibility and adaptability to change will be one of the major foci in planning for the facilities.

To Become A Reality

The School of Dentistry is planned to be an integral part of the new Health Center. Interaction between the medical and dental facilities will be of primary importance. Therefore, in planning the facilities much attention is being given to the proximity of the two facilities and the sharing of common services. The opportunities to consult regularly on common problems and special patient needs will help to bring about the commonality of purpose. There is an obvious and refreshing enthusiasm for the new school on the part of the Medical School's administration, the University administration, public officials, and the dentists of the state.

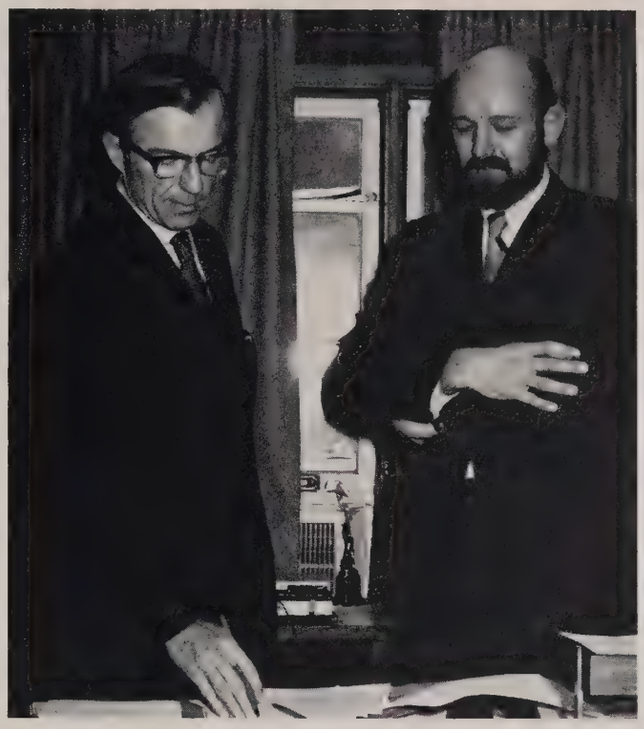

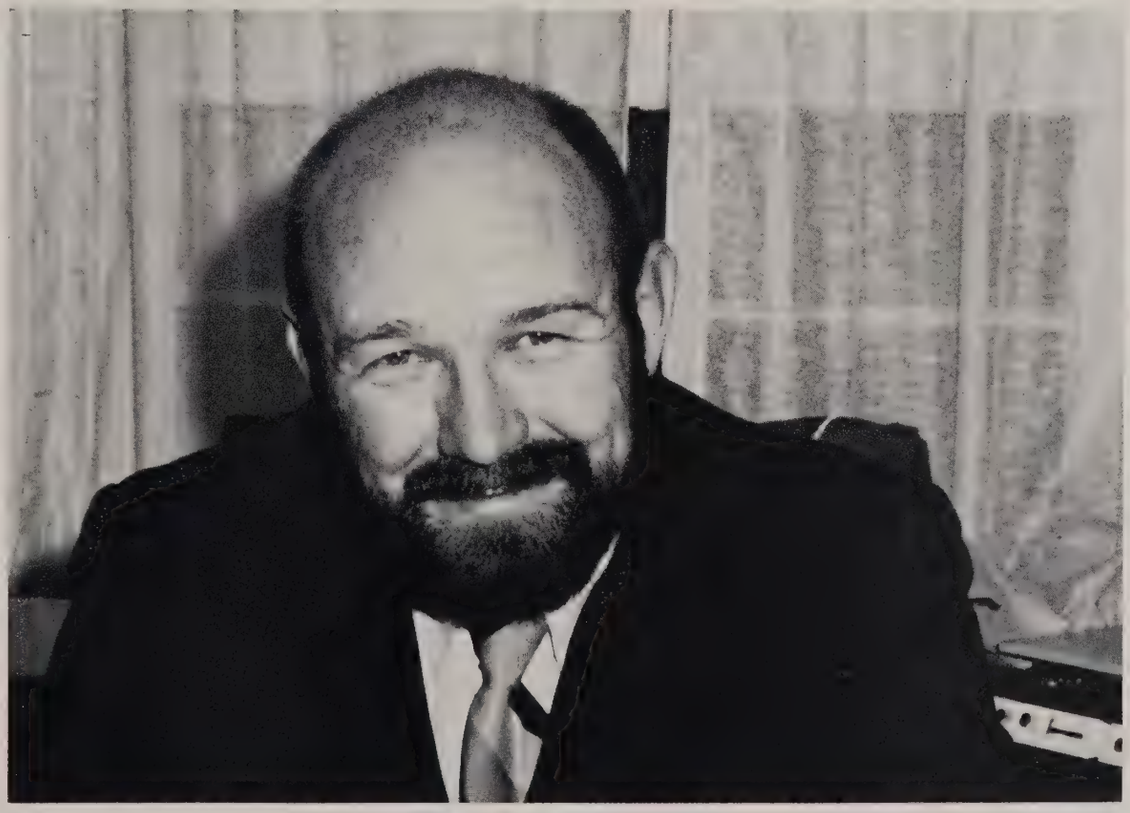

ROBERT G. HANSEN, D.D.S.
Associate Dean of the School of Dentistry
D.D.S. Northwestern University, 1955
M.S. Harvard, 1963

Dean W. W. Schottstaedt has created a unique School on the Health Center campus which honors the traditional role of a School of Public Health while introducing new dimensions in the teaching of community health. Dr. Schottstaedt has envisioned for the School of Health a positive participation in community health affairs which will allow students to engage actively in the delivery of community health services.

Activated in 1967, the School of Health has an enrollment this year of 126 graduate students and a full-time faculty of 33. Because of involvement in community affairs the school draws extensively on the health agencies in the state for the 67 part-time faculty members in the school.

W. W. SCHOTTSTAEDT, M.D.
Dean of the School of Health
Chairman of the Department of
Preventive Medicine and Public Health (1960-1968)
A.B. California, 1938
M.D. California, 1948

School of Health

Dr. Steen, Associate Dean, joined the Medical Center Faculty in 1960, and has played a key role in the implementation of the programs of the school through his long experience with continuing education in the health professions and with health agencies in the state and region.

The six departments in the School are: Biostatistics and Epidemiology, Dr. Paul Anderson, Chairman; Environmental Health, Dr. Carl Nau, Chairman; Health Administration, Dr. Charles Cameron, Chairman; Human Ecology, Dr. John Bruhn, Chairman; Laboratory Practice, Dr. Michael Ivey, Chairman.

WILSON D. STEEN, Ph.D.
Associate Dean of the School of Health
B.S. Oklahoma University, 1949
M.S.P.H. Columbia University, 1952
Ph.D. Oklahoma University, 1963

Projection for the Seventy's

Five story office building being constructed by the Oklahoma Medical Research Foundation to be completed in June, 1972.

The basic concepts in the planning and design of the Oklahoma Health Center are to update, improve and expand medical education, expand allied medical programs, improve health facilities to the community at large and to consolidate the resources of the state, federal and private health and research facilities. The triad of research, health education and health services form the mold to which the buildings are to be conformed. The health services will be expanded to include health prevention, environmental health and health delivery.

New addition to the diagnostic radiology department to be completed in June, 1970.

New 200 bed wing of the University Hospital to be completed in the summer of 1971.

New Standards In Medical Education

The stark contrast shown by the illustrations tells the story of what happened to Medical Education in Oklahoma on January 5, 1970 when students attended their first classes in the new Basic Sciences Education Building. It is a story which is being followed with great interest by medical educators all over America.

The concept of a multidisciplinary facility for physician education is not a new one—it was first suggested by Chauncey Leake about 40 years ago. Although a few other such facilities have been built during the past few years, the Oklahoma model is unique in several respects. Ours is a building which is not wedded to a particular curriculum format; it is flexible enough to accommodate the continuing evaluation and modification of the medical curriculum which we intend to do.

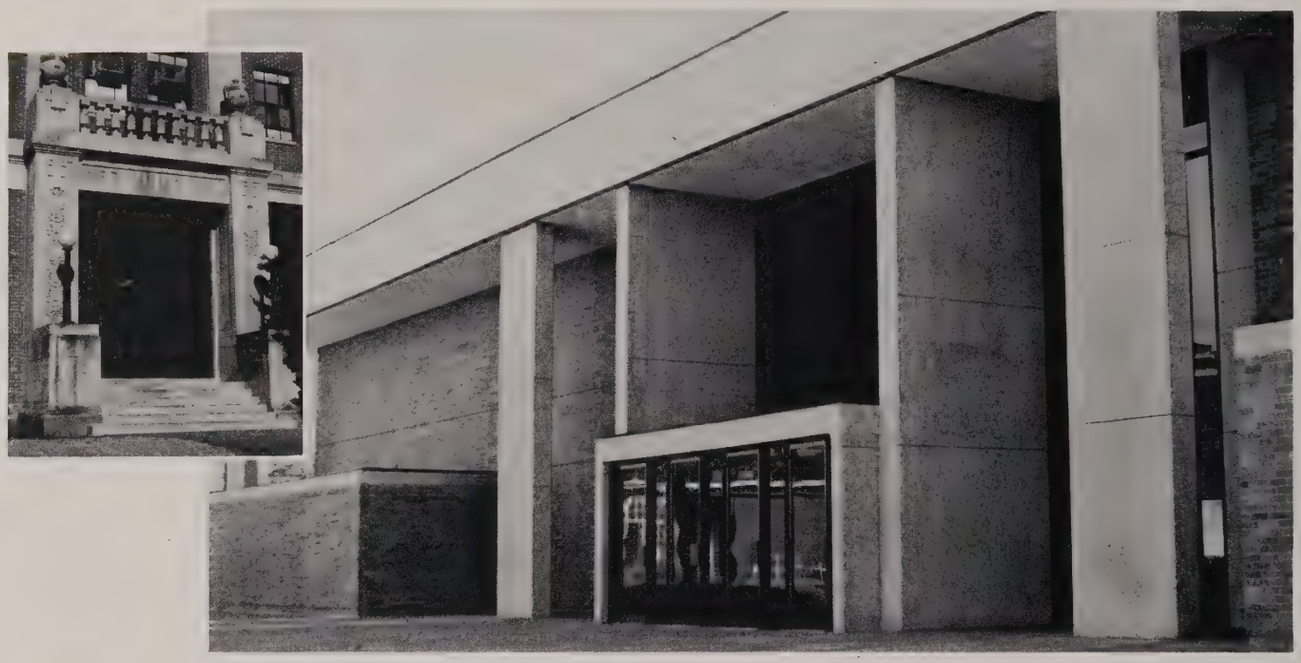

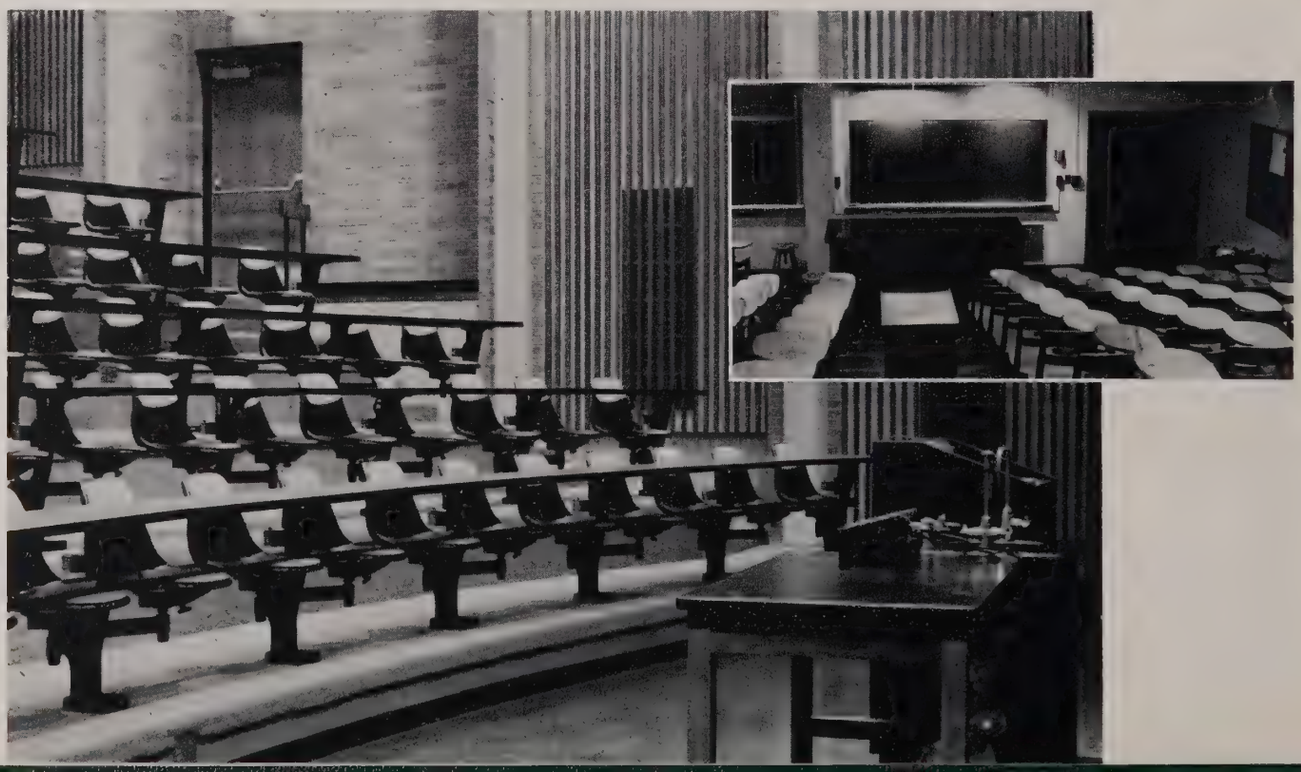

EXIT

Medical Research Foundation

The Oklahoma Medical Research Foundation is located at 825 N.E. 13th Street, Oklahoma City. Physical facilities are valued in excess of three-million dollars. The staff now totals 300.

President of the Oklahoma Medical Research Foundation since 1955 is John Rogers, prominent Tulsa attorney, who is well known for his leadership in promoting quality education, particularly in medicine.

The Oklahoma Medical Research Foundation is a product of the vision of Oklahoma physicians and interested laymen who believed such a research and training facility would enhance the growth of the Medical Center.

The Foundation was chartered in August, 1946, as a charitable, nonprofit, nontax-supported research and educational organization. It was designed to meet the initial needs for medical research; to provide an inducement for skilled men and women to come to Oklahoma; to stimulate those already here by offering them an opportunity to do original, creative research, and to increase the opportunities for training and productive work in the medical sciences.

Basic, laboratory research and clinical studies involving patients are combined in the program of the Oklahoma Medical Research Foundation. The research program is concentrated in four major areas: cancer, cardiovascular disease, neurosciences, and basic studies in biochemistry.

Training begins at the high school junior level and extends through the graduate to the post-doctoral level. Sir Alexander Fleming scholarships given annually to promising young high school juniors are designed to promote an increased interest in medical science careers. The Hugh G. Payne Memorial Nursing Scholarships provide inducement to qualified young ladies to pursue a research nursing career. Scholarship recipients work during summer months following high school graduation with the research nursing staff in the Foundation's 20-bed study hospital.

The Foundation cooperates with the graduate program of the University of Oklahoma School of Medicine. Qualified doctoral degree candidates are offered positions in the Foundation's laboratories where their thesis work is done while they assist the scientific staff in the execution of its research program.

Chief executive officer of the Oklahoma Medical Research Foundation is L. Reece McGee, executive vice-president. McGee is charged with fiscal and administrative responsibilities and acts in behalf of the 81-member governing board.

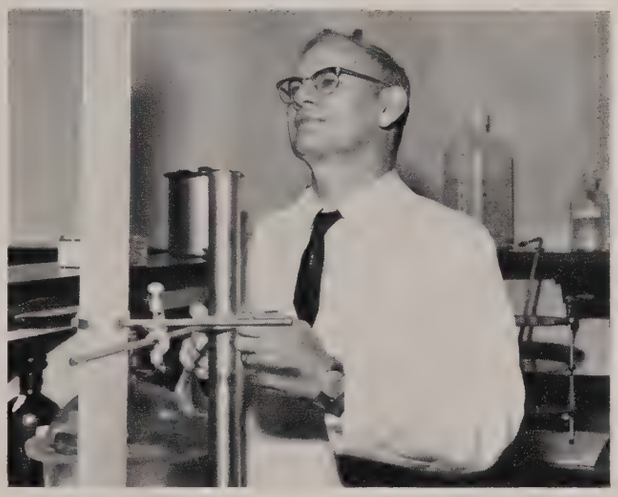

Dr. B. Connor Johnson, head of the Biochemistry Section.

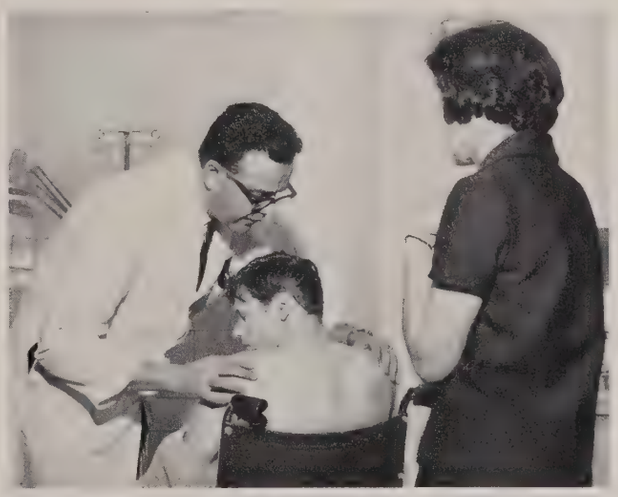

Dr. Raul Chanes, member of the Cancer Section, examines a patient in the Foundation's Out-patient Department.

Dr. Martin Griffin, member of the Cancer Section, checks the progress of one of his research projects.

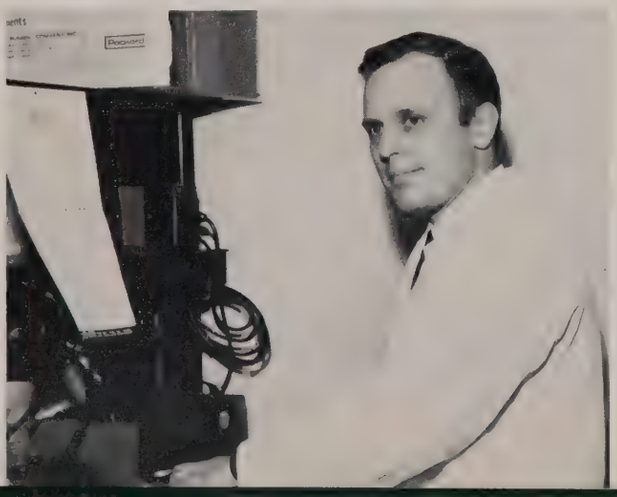

Dr. Paul McCay, assistant head of the Biochemistry Section, shown in his laboratory using a chromatograph.

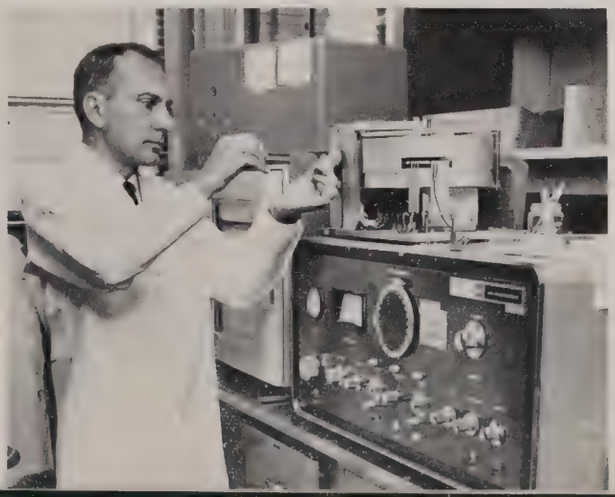

A large central lobby serves the administrative and scientific sections as well as the visiting public.

The Oklahoma Medical Research Foundation has two principal sources of income: an operating fund which consists of voluntary contributions by individuals and organizations in Oklahoma, and a designated fund which consists of grants made to the institution or members of the staff for specific purposes.

At present, 55 percent of the annual budget comes from the operating fund as gifts by the people of Oklahoma. This support is derived from various fund-raising programs, including cash gifts; bequests by will or other forms of deferred giving; memorial contributions; trust income, and United Funds.

All important to basic research is the white rat being tended here by Enolia Everett of the Biochemistry Section.

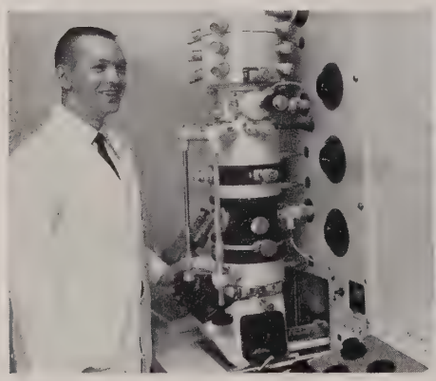

Robert Nordquist, the Foundation's electronmicroscopist, serves the Foundation in a vital capacity while earning his Ph.D. from the O.U. Medical School.

Christy Ann Horton, a junior student at Tulsa Will Rogers High School, shown on the job at the Foundation as a Sir Alexander Fleming Scholar.

June Lowry, Oklahoma City, gains appreciation for research in nursing as a Hugh Payne Memorial Nursing Scholar in the Foundation's 20-bed study hospital.

Artist's conception of the two new 20 story housing apartment buildings to be completed within the near future.

Student Housing

The Housing Office at the University of Oklahoma Medical Center maintains a listing of over 200 housing facilities available through private owners in the immediate area. The students are invited to call on the Housing Office for any services or information, even other than housing problems, which might come up. There is a special room reserved for students equipped with conference table, telephone, comfortable chairs, notepads and pencils.

Plans are being formulated for the rapid construction of the new Student Housing facility. Construction is programmed to start by late summer and when completed will offer convenient housing at a reasonable cost.

Mr. William H. Strickland, Director of Student Housing and Mrs. Suzanne Marler, Assistant Director.

Academic Council

The Academic Council of the School of Medicine is the Dean's advisory group on all matters relating to student and faculty scholarly activities and to curriculum planning and management. The Council is comprised of all departmental chairmen and one other representative from each department who is most involved with the teaching program. The chairman is appointed by the Dean and the Associate Dean for Student Affairs automatically becomes the Recording Secretary.

The Council accomplishes its work through an Executive Committee and five standing sub-committees (Student Admissions Policy, Faculty Affairs, Student Evaluation and Promotion, Curriculum Evaluation and Curriculum Planning). Debates are scheduled monthly in order to consider in systematic fashion the great educational issues of our time and to review the particular needs of our school and this state for maintaining our position as a nationally and internationally prominent medical training center.

FIRST ROW: Thomas A. Bruce, Chairman; Joanne I. Moore, Jacque Coalson, DeWayne Andrews, Charles A. Carmack, Roger E. Thies, Connor Johnson, Thomas N. Lynn, Jr., Mark A. Everett. SECOND ROW: Robert Coalson, Ethan A. Walker, A. William Shafer, Robert L. Olson, Ben I. Heller, James F. Hammarsten, Vernon Scott, Lynn Harrison, Robert A. Patnode, Robert Steves, D. S. Hodgins, Ralph Druckman, Philip E. Smith, A. Laurence Dee.

Distinguished Guests Visit Medical Center

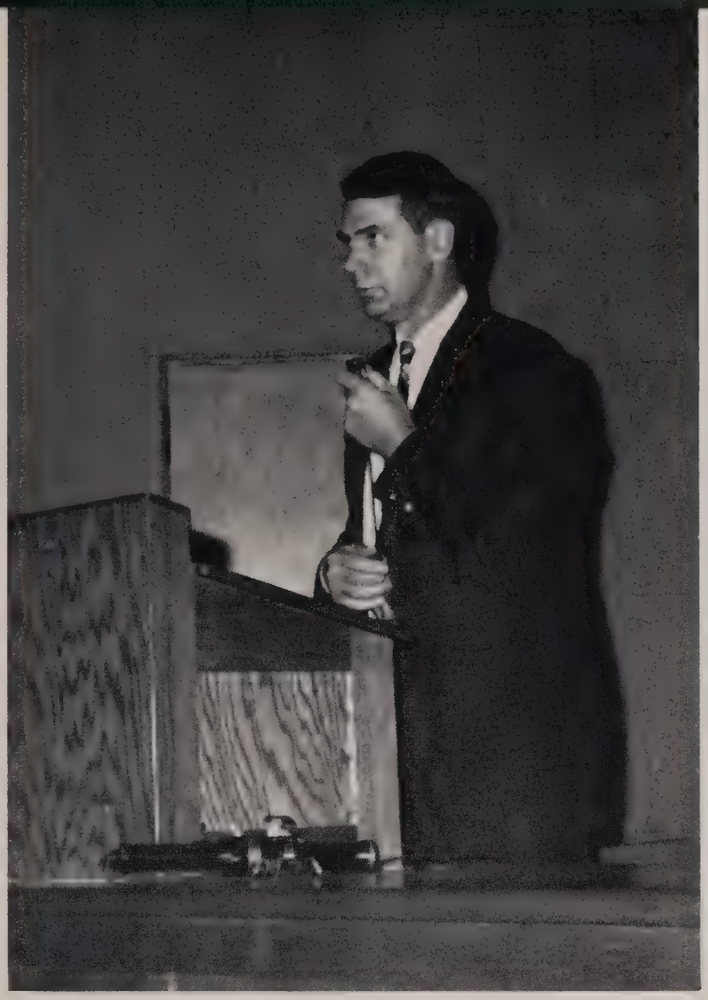

DR. GRAHAM H. JEFFRIES
Chairman, Department of Medicine at the Pennsylvania College of Medicine—Milton S. Hershey Medical Center

DR. WILLIAM O. WEIGLE
Department of Experimental Pathology at the Scripps Clinic and Research Foundation

DR. ROGER O. EGEBERG
Assistant Secretary of Health and Scientific Affairs of the Department of Health, Education and Welfare

"The Student Life"

OSLER

Today the student of medicine is learning in a world of everchanging principles and values. Not only must he assimilate most of the material which he is taught, but he must form his basic philosophy of medicine in order to practice as a good physician. He must be able to meet the demands of our society as well as to fulfill his inner needs and goals.

"When a simple, earnest spirit animates a college, there is no appreciable interval between the teacher and the taught as both are in the same class, the one a little more advanced than the other. So animated, the student feels that he has joined a family whose honor is his honor, whose welfare is his own, and whose interests should be his first consideration."

SIR WILLIAM OSLER.

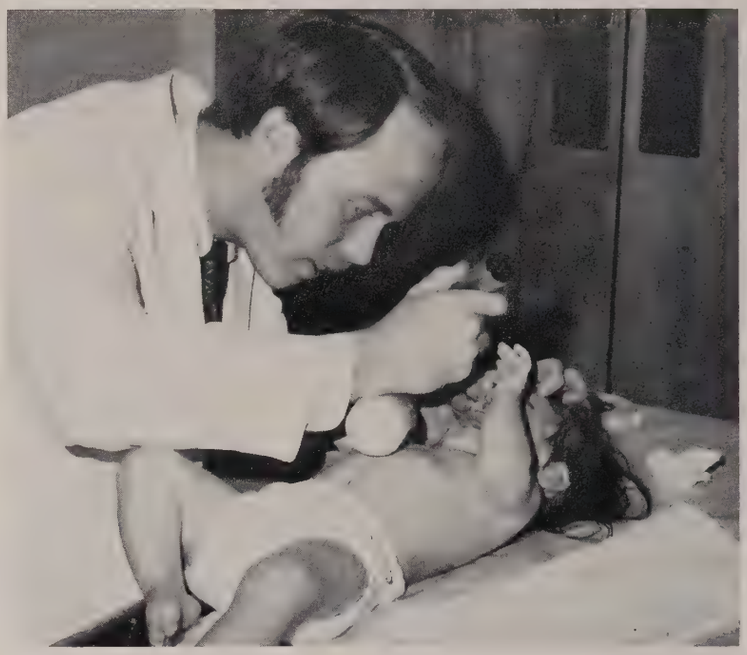

"In order to fulfill his broadened role in medicine and society, the new physician must strive to prevent disease as well as to detect and treat it. Communication with the patient—treating the whole patient—is the key."

TOM DODSON, MS IV

"The promise of medicine is to be there when someone cries for help. . . . the reward is to be able to help."

RAY BRADY, MS IV

"Even reflecting from the 'Olympian' height of the senior year, one finds difficulty in capsulizing his thoughts about medicine. The feelings—anxiety, elation, challenge, frustration, joy, sadness, growth, awareness, fulfillment, awe. Perhaps overall one senses that he has only begun a lifelong pursuit of knowledge so vast in scope that he must always be a student of medicine."

DEWAYNE ANDREWS, MS IV

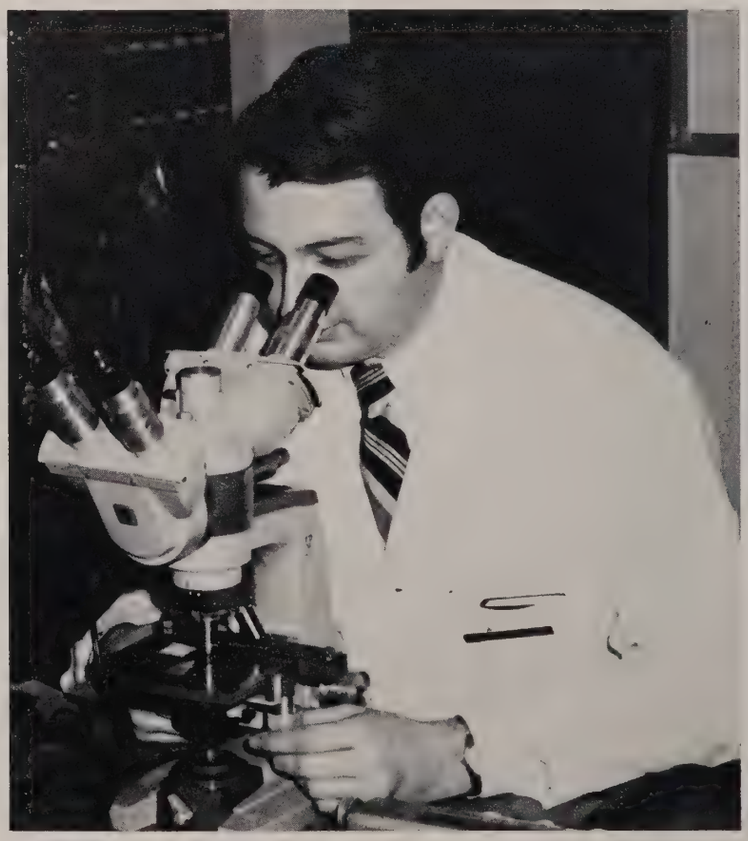

A Philosophy Of Medicine

"I believe the ideal physician should constantly strive to give the best medical care in accordance with the facilities available to him. He should remember that no one has the right to be a physician—it is a privilege *to practice medicine."*

JAMES S. THOMPSON, MS IV

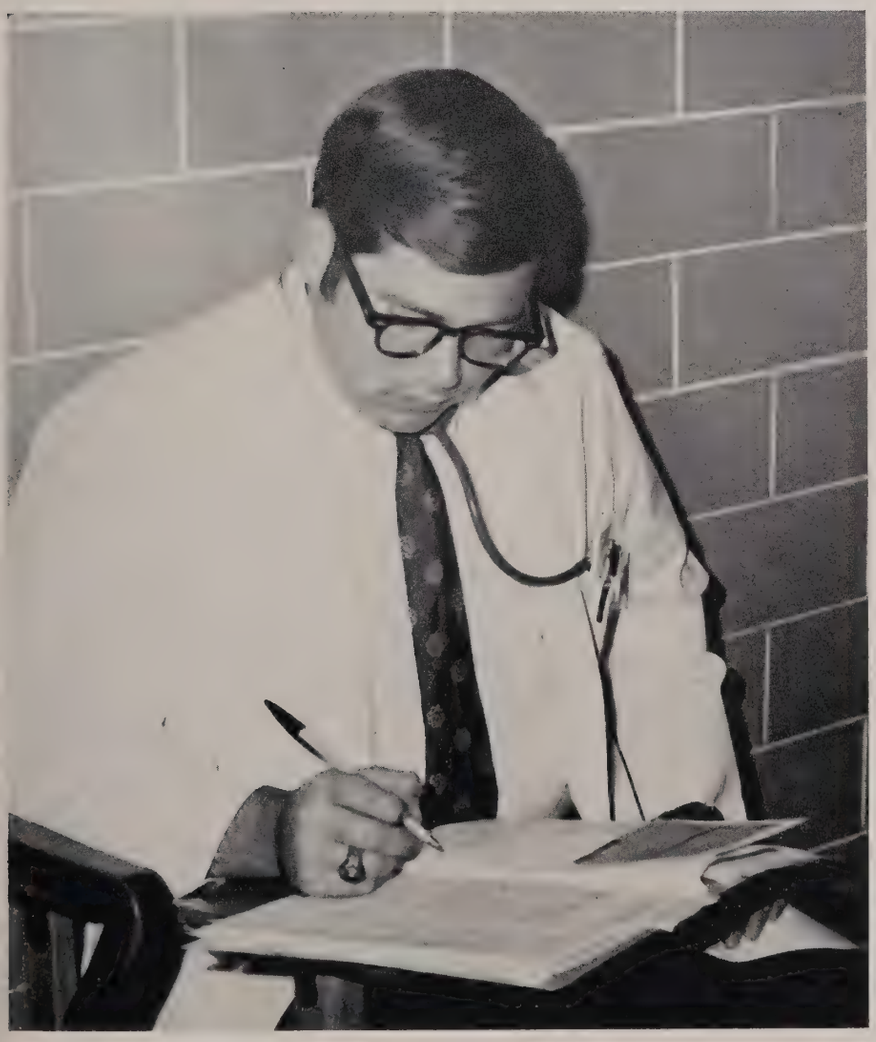

"My goal as a doctor of medicine is to provide the best medical care to the greatest number of people as a member of, in the words of Dr. Dennis, 'the most honored profession in the world'."

JEFF WILLIAMS, MS IV

"I actually experienced some anxiety and ambivalance about graduation from medical school, because I feel that my knowledge is inadequate. But, on the other hand, it is amazing how much knowledge is accumulated in four years of medical school."

NORMAN K. IMES, JR., MS IV

"To me, medicine is a very personal thing, it fulfills a lot of personal needs and it's worthwhile and at times it's a lot of fun."

BUDDY LACRONE, MS III

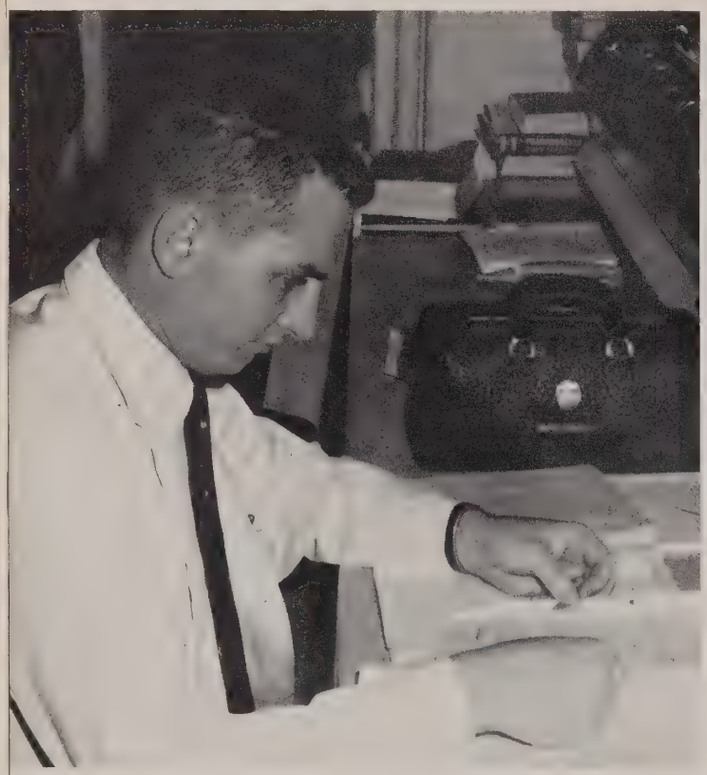

"Medicine represents various things to many people, but to me it will always be 3-B."

HAROLD HASTON, MS III

"If our state legislators were to seek medical care at the University of Oklahoma Medical Center and be assigned to 3-B for treatment, then our budget problems would vanish."

JOE FAGAN, MS III

"No one can do your task or take your place; what you fail to do remains undone for eternity."

SUE FANKHOUSER, MS III

"In the junior year one finally sees his goal in sight and the purpose in previous years of study."

CLINTON STRONG, MS III

"It's up in the morning at six-fifteen,
South goes the breakfast and shot of caffeine,
Then off to the races along the white way
To watch the sun as it rises each day.

Scribble for hours in code-like script,
Plugged full of facts till my mind has flipped,
Then buckets of java and yogurt for lunch—
Go over notes with one of the bunch.

Off to the lab or onto the ward
(The stress is too great to ever be bored),
Out of white coats, jump into the car
In time to see sunset and evening star.

Home to dinner and relax with the crew
(Thirty whole minutes with nothing *to* do*!)*
Then four hours study . . . and one thought drives—
I'm living the best of all possible lives!"

GEORGENE SCHMECKPEPER, MS II

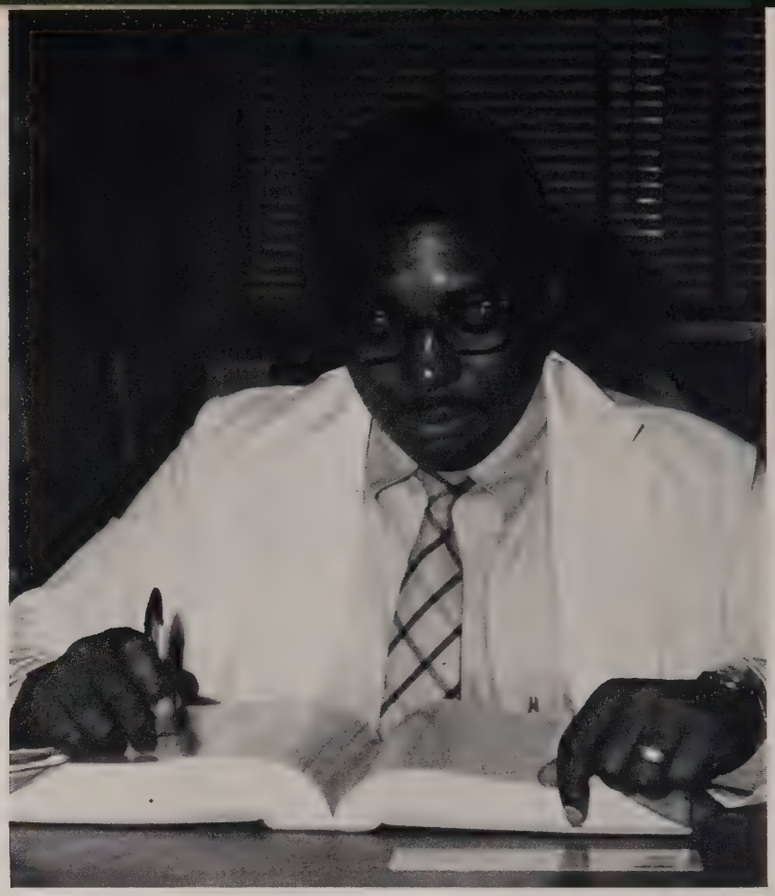

"The study of medicine is the art of attention and human understanding."

RON WALL, MS II

"The patient presents to the physician a challenge and responsibility. The challenge involves the doctor's effort to utilize his knowledge in arriving at a diagnosis and his responsbility is to remove the 'dis' from 'disease'."

PAUL WHITWAM, MS II

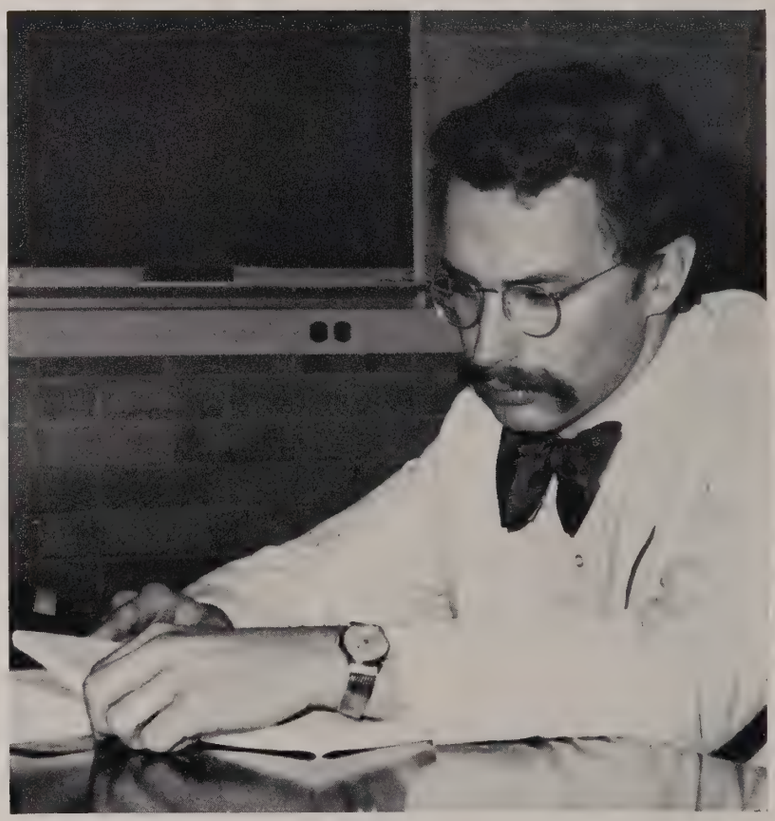

"A man who does not take part in the action and the passion of his time lives in peril of being judged never to have lived at all."

Oliver Wendell Holmes

ROBERT GERNER, MS II

"The study of medicine is a way of life, not merely a profession. There are infinite possibilities involved with the promise and hope of life."

ROSE GIDEON, MS I

"Medicine is for those who would seek it, not for those who would not. But the seeker must remain masked for fear of peer mocking reprisal."

PAUL DUDLEY, MS II

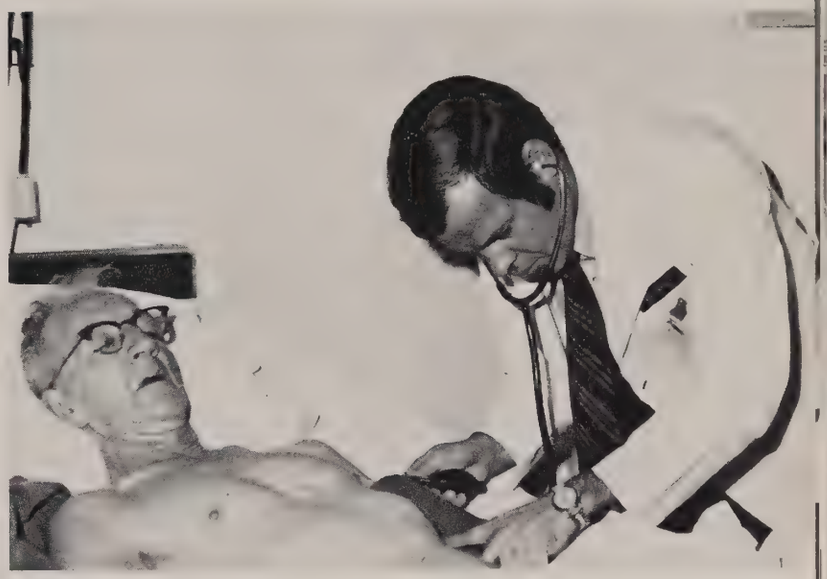

"Medicine is a rewarding profession—a fact that is hard to keep in mind for a first year student to whom the rewards seem distant. Although the rewards are hard to see, few of us lose sight of our distant goal, that of becoming a physician. We strive to attain this goal which can be achieved only through dedication, and this dedication is what medicine is all about."

EARL ELLIOTT, MS I

" 'But I have promises to keep And miles to go before I sleep.' Frost Even worse, reality beckons from two directions: The problem of getting a medical education before practicing medicine, and having to practice before one can learn. A freshman knows no answers."

TRAVIS SOLOMON, MS I

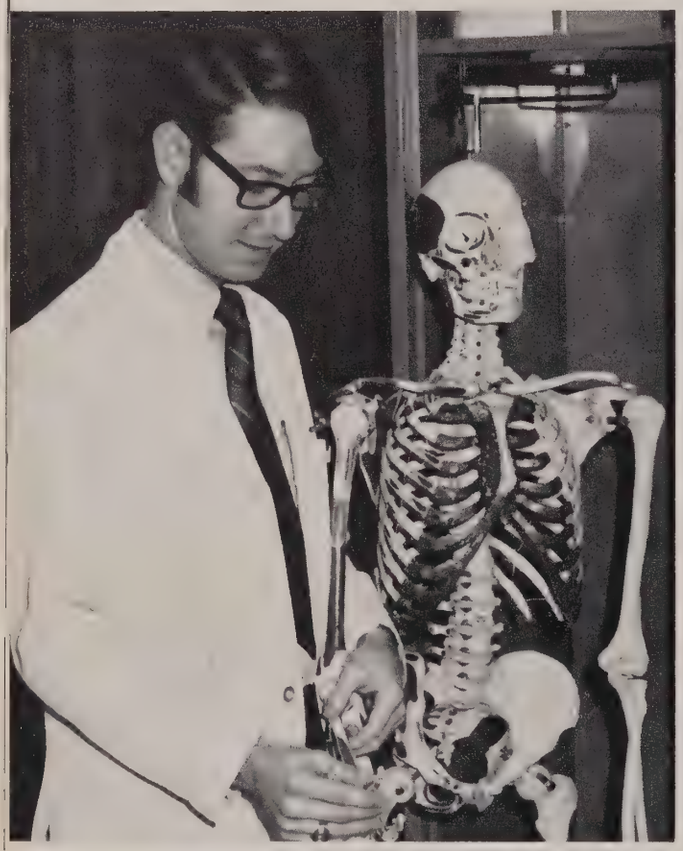

"Medicine is a learning and healing discipline which begins at medical school and continues throughout a doctor's practice. It emphasizes treating the patient as a whole rather than just treating his disease."

CHARLES WOMACK, MS I

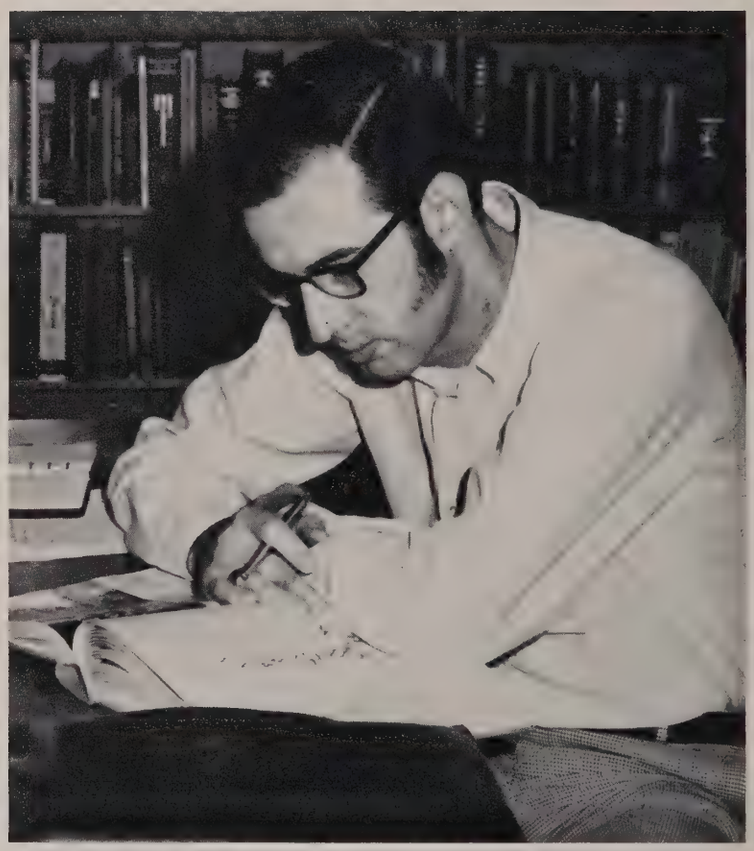

" 'The practice of medicine is a combination of the science and the art of medicine.' We are being prepared to practice medicine—by guidance in our studies of the science and by the freedom to experience, which is the only way to master the art."

MICHAEL MANNING, MS I

FACULTY: *"In lasting memory your gift commands*
Illumined splendor. Mirrored in the lives
Of youth, your love of learning will beget
In after days a radiance that survives
The buffeting of time: your record stands
Secure, an imperishable coronet."

CHARLES G. SMITH

Distinguished Faculty

Each year the staff of the Sooner Medic and the Student Council jointly select a group of faculty members for special recognition in the yearbook. Contributions to the field of research, devotion to teaching and dedication to the institution and its goals are some of the factors considered in the selection of the distinguished faculty section. By recognizing a few each year, we express our appreciation to the entire faculty for the contributions which they are making to the education of physicians and the advancement of the understanding of disease and health care.

LAZAR J. GREENFIELD, M.D.
Associate Professor of Surgery
M.D., Baylor University College of Medicine. A Markle Scholar and nationally known for his work on pulmonary *surfactant* and hemodynamics including the shock state.

EDWARD D. FROHLICH, M.D.
Associate Professor of Medicine, Pharmacology and Physiology
M.D., University of Maryland School of Medicine. Internationally known for his investigation in the fields of hypertension and cardiovascular disease including significant contributions to the concepts surrounding the beta-adrenergic system.

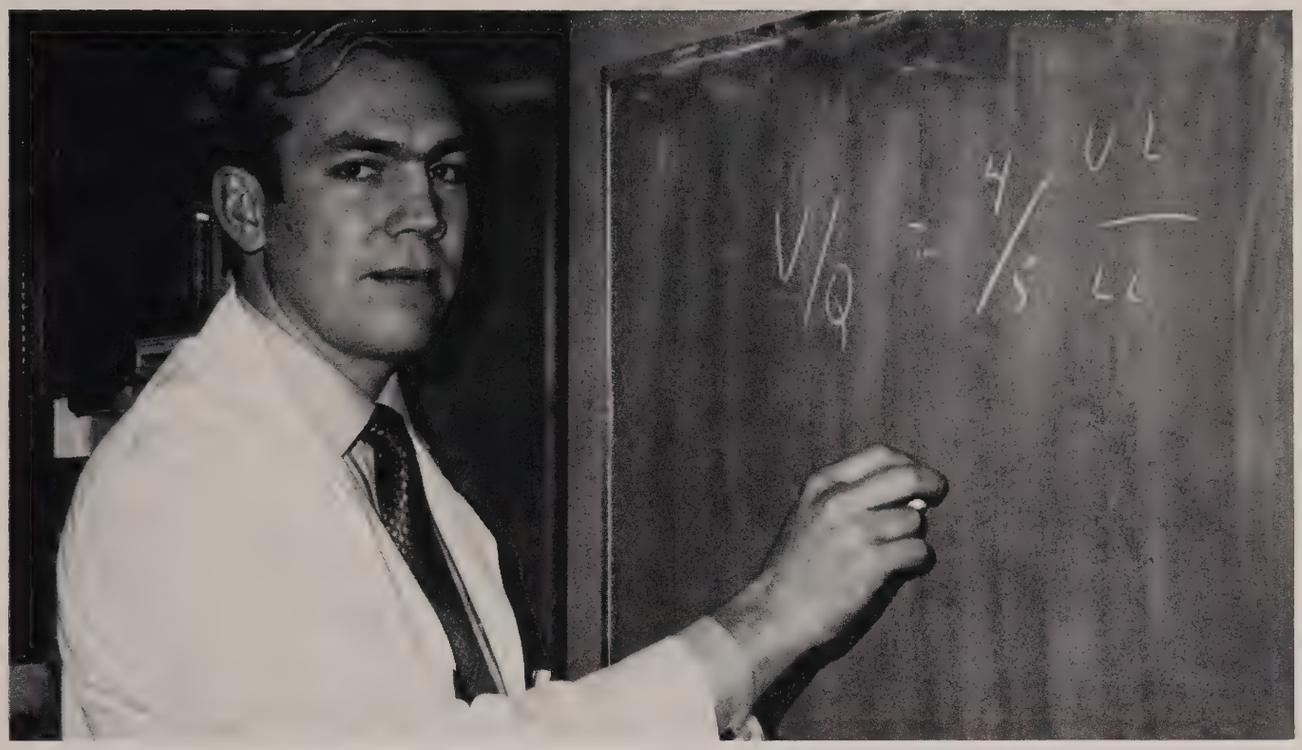

CLARENCE A. GUENTER, M.D., F.R.C.P. (C)
Associate Professor of Medicine and Physiology
M.D., University of Manitoba College of Medicine. Noted for his work in respiratory physiology including blood gas-exchange mechanisms and for studies on alpha antitrypsin deficiency in pulmonary disease.

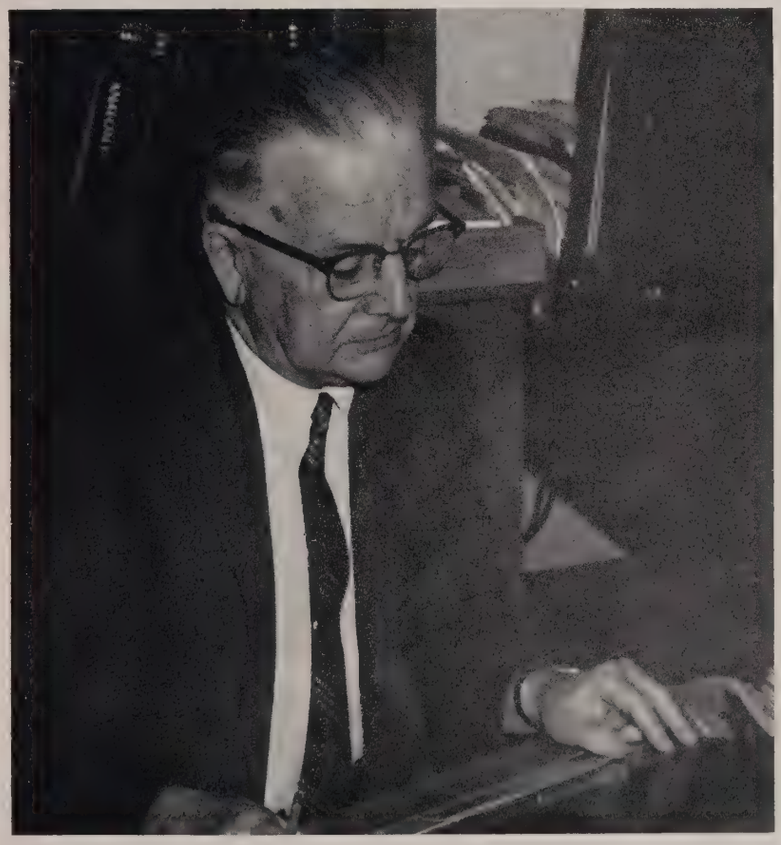

ERNEST LACHMAN, M.D.
Regents Professor of Anatomy and Radiology
M.D., University of Breslau. Well known for studies of human anatomy as it applies to the living man, particularly with respect to the lungs; editorial consultant and author.

PAUL C. HOUK, M.D.
Associate Professor of Medicine
M.D., University of Oklahoma School of Medicine. Director of Medical Services for Outpatient Clinics in the University Hospital; studies include hemodynamic and metabolic effects of cardiovascular diseases.

Aesculapian Awards

The highest honor which can be bestowed upon a faculty member by the student body is the Aesculapian Award, which is given for devotion to and excellence in teaching. Annually, the senior and sophomore classes select two members of the faculty, from the clinical and preclinical years respectively, to receive the award.

All of the nominees and the awardees are honored at the Annual Aesculapian Banquet and Dance sponsored by the Student Council. Through such endeavors, the students express their appreciation for the dedication of their faculty to the education of physicians.

"Education is a flowing and continuous process requiring involvement and participation. Are you aware that this will be a solo journey, sans teacher guidance, most of your adult life?

Generally, the student of Medicine is dedicated, intelligent and motivated, and his goal has clinical innovations. It is basic that those implementing educational programs should respect and utilize these personal qualities and goals in the design of their programs.

Medical School, unlike Graduate School, is not an indepth experience in a body of knowledge to which the student has had previous acquaintanceship. Thus, requirements of a broad based character and 'the word of the establishment' are parts of the scene."

A. LAURENCE DEE, M.D.
Professor and Chairman
Department of Pathology

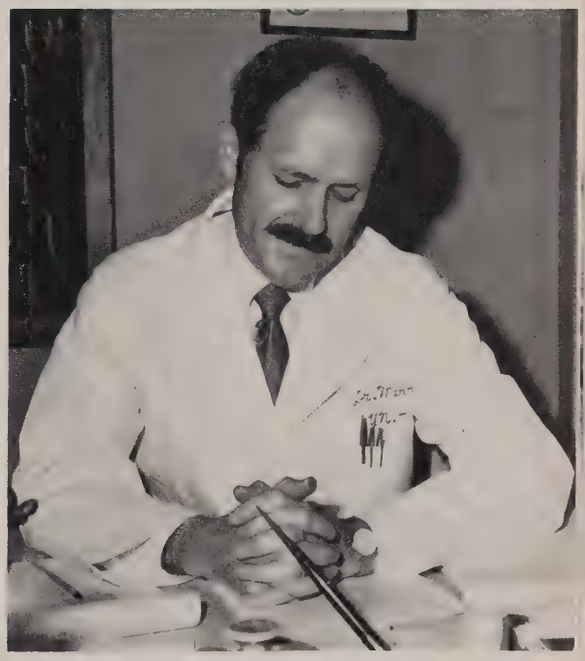

"Select the material which is most important to know and understand, present it in a well-organized manner, stimulate student participation, if possible, and insist that students master the subject in more than average fashion. Challenge behavior and knowledge that are rote and are accepted without thought or understanding. Repeat, for emphasis, that which is fundamental and that which observation of actual practice indicates is most poorly retained or understood. Encourage the synthesis of new ideas and behavior from prior knowledge and skills. Insist upon excellence and condemn anything less. Expect the respect of the students and work constantly to deserve it.

These are some of the behaviors which were apparent in the teachers from whom I learned the most. For this reason, they have become principles which I consider important for effective teaching. I have the old-fashioned belief that successful accomplishment may be its own best reward. As a means of presenting a base of information, I believe lectures are valuable. I hate to see them disappear. Informal discussion serves better to complement and supplement lectures than to replace them. In pursuit of these principles, I have been dogmatic and often have been the Devil's Advocate. I fear that at times I have been harsh and demanding, but never, I hope, disinterested."

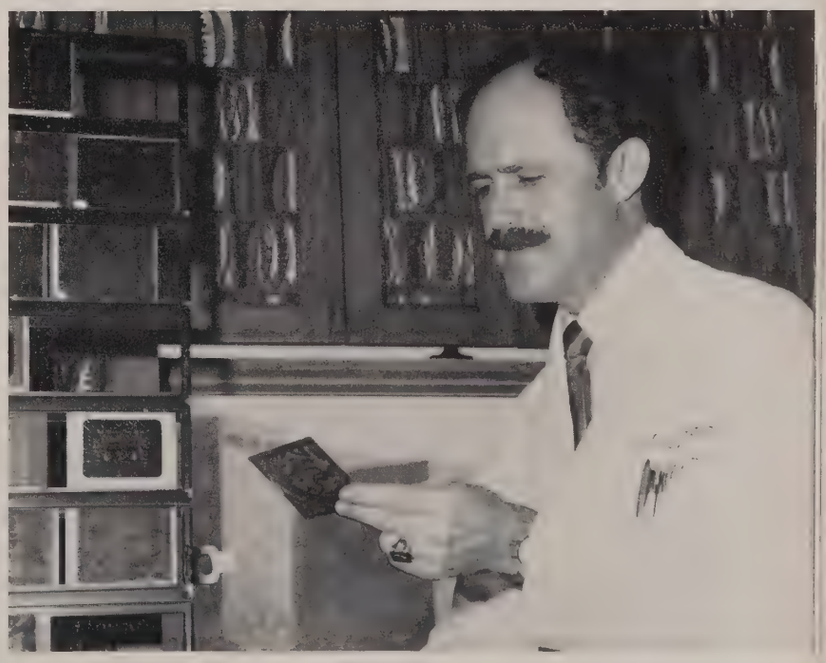

JAMES A. MERRILL, M.D.
Professor and Head
Department of Gynecology and Obstetrics

Anatomical Sciences

The Department of Anatomical Sciences has responsibility for the presentation of the essentials of human structure in the medical curriculum. It does this in part in three areas of the first year program: Histology and Organology, in Gross Anatomy, and in Neuroanatomy. These presentations have been redesigned to accommodate the new curricular format and the new teaching modules. In addition, this department affords the opportunity for individualized elective courses for the interested upper classmen.

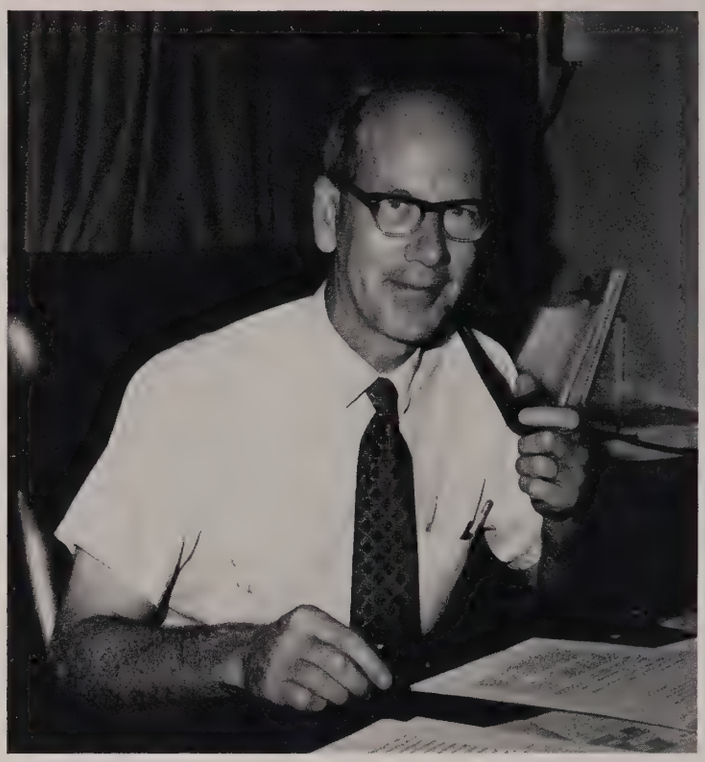

WILLIAM J. L. FELTS, Ph.D., Chairman
A.B. Michigan, 1948
A.M. Michigan, 1951
Ph.D. Michigan, 1952

Departmental responsibilities are extended to the education of paramedical professionals, graduate students and the forthcoming School of Dentistry.

STANDING: L. G. Gumbreck, Robert E. Coalson, Kimiko Dugan, John E. Allison, T. D. McClure.

SEATED: Ernest Lachman, Kenneth M. Richter, William J. L. Felts, Kenneth K. Faulkner.

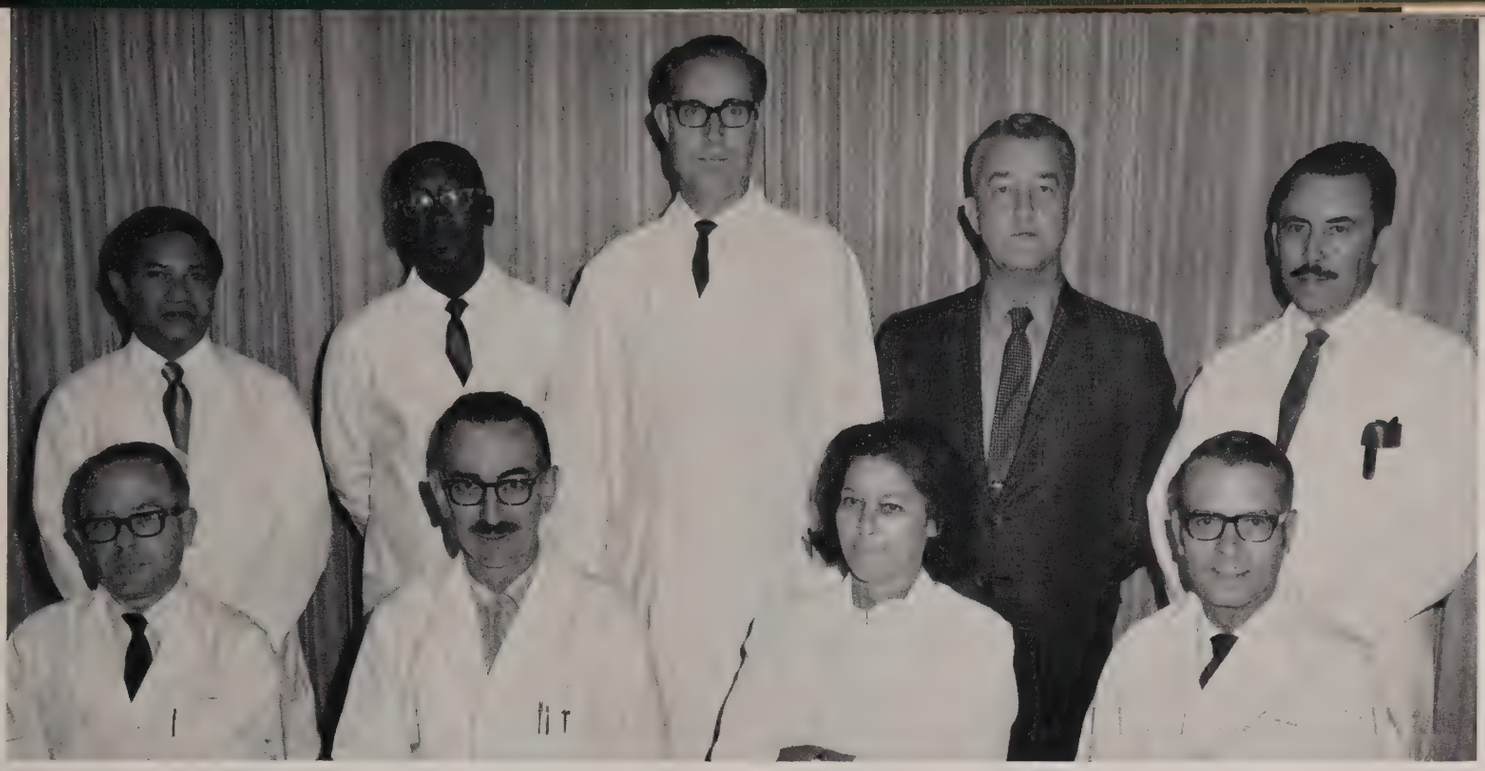

SEATED: I. G. Hamburger, R. Gibson Parrish, Alice F. Gambill, James A. Cutter.

STANDING: Jamie T. Tapuz, Bertram E. Sears, Walter H. Mission, Charles A. Carmack, Juan F. Correa.

Anesthesiology

JAMES A. CUTTER, M.D., Chairman
M.D. Washington University, 1951

Many challenging moments are shared by the student with the Department of Anesthesiology in the operating rooms, the recovery rooms and the intensive care units. Anatomy, physiology, and pharmacology involved in the anesthetic state are studied. Respiratory and circulatory emergencies are studied and practical therapeutics applied. The ever increasing need for inhalation therapy in respiratory disease is included. Electives are offered during the four years involving the entire medical complex.

Active participation in the clinical application of Anesthesiology is experienced by the student.

Biochemistry and Molecular Biology

The Department of Biochemistry and Molecular Biology participates in imparting to each medical student a thorough grounding in the molecular basis of life. Electives are offered giving medical students both an opportunity to participate in faculty directed research and to study advanced concepts in biochemistry. Thus the department fulfills the roles of both disseminating accumulated biochemical information and of advancing our knowledge of life processes.

B. CONNOR JOHNSON, Ph.D., Chairman
B.A. McMaster College, 1933
M.A. McMaster College, 1934
Ph.D. Wisconsin, 1940

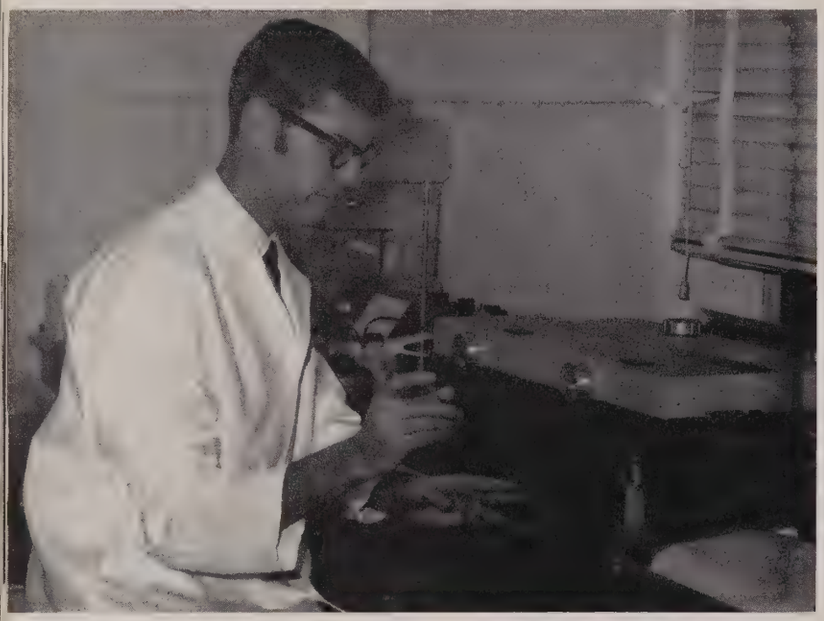

A broad program of research is also carried out by the department oriented toward both basic questions of the chemistry of life and problems of abnormal biology.

SEATED: Mary Carpenter, Albert Chandler, Fay Sheppard, B. Connor Johnson, Bernard Rabinovitch, Chadwick Cox, Daniel Hodgins. STANDING: J. Rodman Seely, John Sokatch, Joseph Ontko, Paul McCay, Jordan Tang, Leon Unger, Thomas Briggs, Richard Bottomley, Jary Mayes, Robert Delaney, Raoul Carubelli, Earl Larson, Reagan Bradford, Creed Abell, Martin Griffin.

FIRST ROW: Thomas E. Stokinger, Carol Brueggen, Beth Whitehead, Emma Woods, Kim Winston, Carol Griffin, Kathy Krueger, Lanette Snowder. SECOND ROW: Dolores Barker, Faye Donalson, Connie Andruss, Mary McKelvy, Ellen R. Oakes, Glenda J. Ochsner, Ruetta Baker, Judie Smith, G. G. Gallagher, Marilyn Counihan, Helen R. Walcher. THIRD ROW: Mark Hutton, Al Boysen, James R. Andrews, Jim Schmaelzle, William A. Cooper, Eugene O. Mencke, Howard B. Ruhm, John W. Keys. FOURTH ROW: George A. Bryan, Floyd W. Emanuel, Mike Dennis, Donald T. Counihan, Walter Cullinan, S. Joseph Barry, Robert L. Carpenter, Gerald A. Studebaker.

Communication Disorders

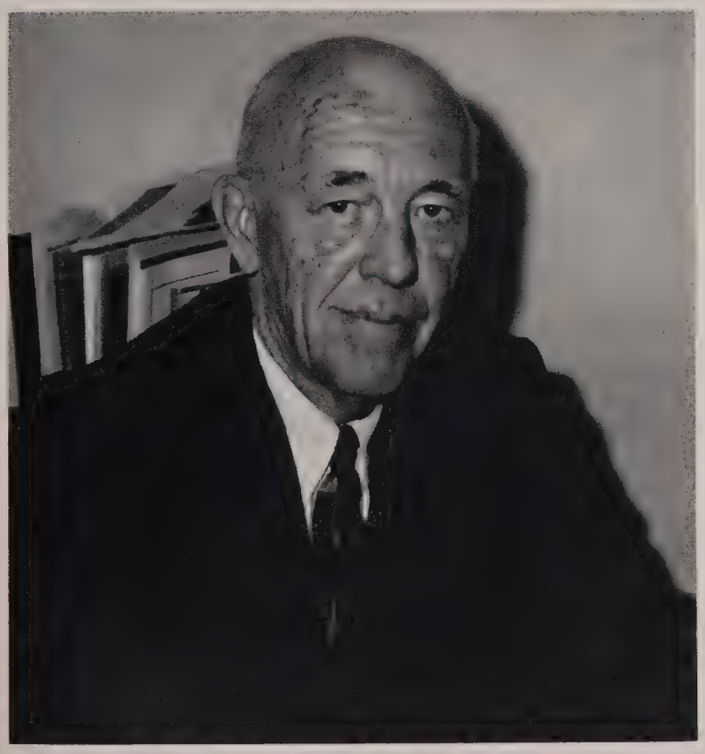

JOHN W. KEYES, Ph.D., Chairman
B.A. Western State Teachers College, 1912
M.A. Iowa, 1939
Ph.D. Northwestern University, 1945

The Department of Communication Disorders is an academic department in the Medical Center offering course work at the graduate level in the areas of Speech Pathology, Audiology and Deaf Education. The Master of Science and Doctor of Philosophy degrees are available in each of the academic areas. 70 graduate students are continually enrolled in the department.

A full range of services in Speech Pathology and Audiology are offered to the University Hospitals and to the community by the Division of Clinical Services.

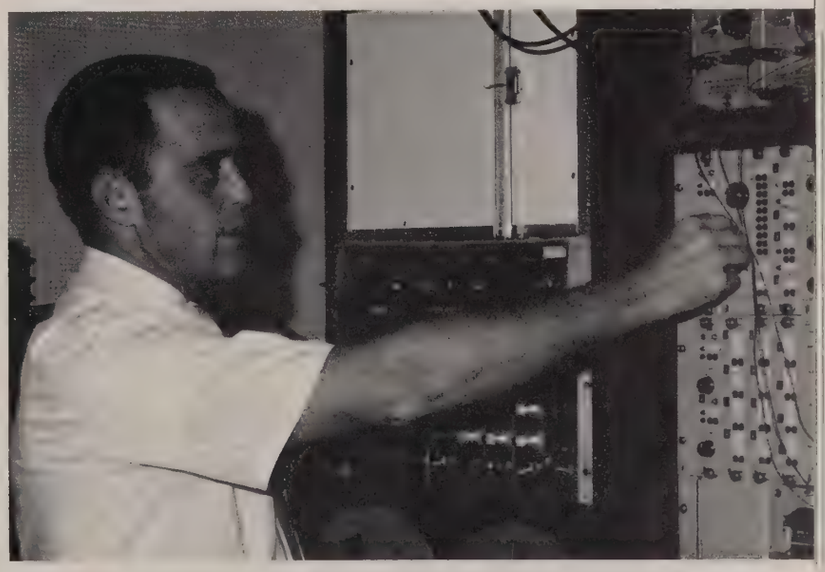

On-going research programs in many areas are carried on as an integral part of the training program at the doctoral level.

Continuing Education

With the help of the other academic units the Department conducts several programs to further the education of practicing health professionals. The principal administrative arm is the Office of Postgraduate Education which sponsors about 15 courses annually. Together with the State Medical Association it also sponsors a weekly television program and a series of short courses throughout the state. The department shares with the Oklahoma Regional Medical Program sponsorship of several projects including those in the fields of coronary care, pulmonary disease, and library service.

KELLY M. WEST, M.D., Chairman
M.D. Oklahoma University, 1948

The Continuing Education faculty discusses plans for the next series of educational T.V. programs.

William R. Smith, Assistant Professor; Robert C. Tompkins, Assistant Professor; Kelly M. West, Professor and Chairman; Dale Groom, Professor and Associate Dean; Irwin H. Brown, Associate Professor and Director of Postgraduate Education; John M. White, Assistant Professor; Neal H. Hardin, Jr., Assistant Professor.

FRONT ROW: Phyllis E. Jones, O'Tar T. Norwood, Thomas E. Nix, Jr., J. H. Anglin, Jr.

BACK ROW: Mark Allen Everett, William G. McCreight, Robert L. Olson, Julian W. Swann.

Dermatology

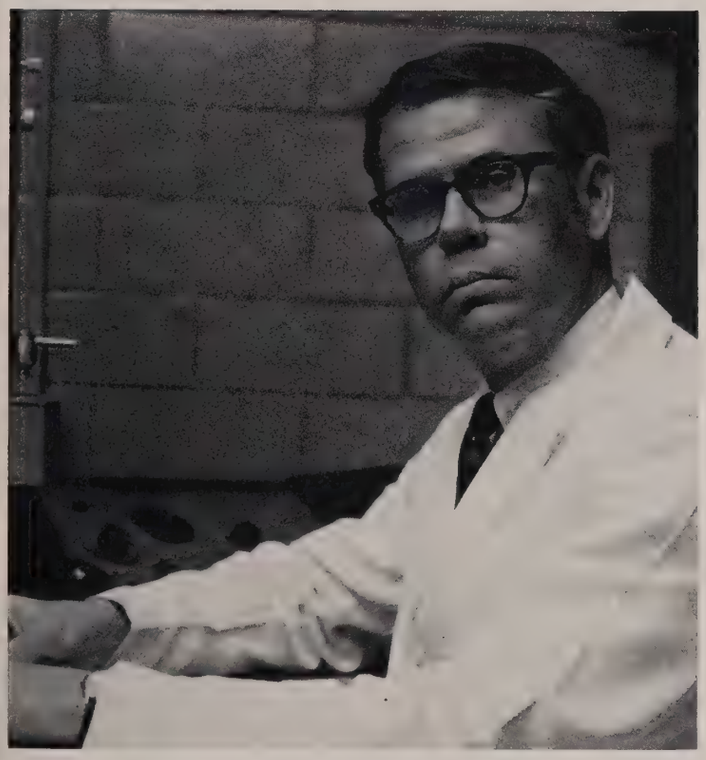

MARK A. EVERETT, M.D., Chairman
B.A. Oklahoma, 1947
M.D. Oklahoma, 1951

"The skin calls for faculty of close observation and attention to detail." DUHRING

The Department of Dermatology presents principles of patho-physiologic processes of the skin in both cutaneous and systemic diseases.

An introduction to dermatology is afforded second year students; clinic experience is provided for the third year student. Elective courses offer an individualized in-depth investigation of specific dermatological processes.

Gynecology And Obstetrics

Student instruction is designed to provide the opportunity to acquire the knowledge, skill and attitudes fundamental to human reproductive biology and general concepts of the clinical practice of gynecology and obstetrics and of general medical practice with the adolescent and adult female. The clerkship permits the students to provide first medical contact for new patients and follow some from office to and through hospitalization. Supplemented by frequent seminars opportunities are provided for learning psycho-social aspects of female care, the impact of childbirth on the individual, her family, and environment and community health care problems including family planning.

JAMES A. MERRILL, M.D., Chairman
B.A. California, 1945
M.D. California, 1948

Prenatal care is essential for the health of both mother and fetus.

SEATED: Guy W. Fuller, Audrey J. McMaster, James A. Merrill, Warren M. Crosby, Milton J. Serwer. STANDING: Pollop Siripipat, Billy O. Barclay, Henry R. Bramanti, Richard C. Wade, Burt C. Montague, Samuel A. Meals, Bruce A. Darrow, Roger D. Quinn, Gordon K. Jimerson.

FIRST ROW: Ben I. Heller, M.D., Professor; Bobbie Antrim, Administrative Assistant; A. William Shafer, M.D., Associate Professor. SECOND ROW: Carol McCoy, Instructor; Clarence Bayless, Instructor; Dr. Frances Felton, Associate Professor; Kendall Jungery, Instructor; Mariana Hall, Instructor; Crystil Jeck, Instructor; A. F. Hutton, Assistant Professor; Dr. Patrick Pinto, Assistant Professor.

Laboratory Medicine

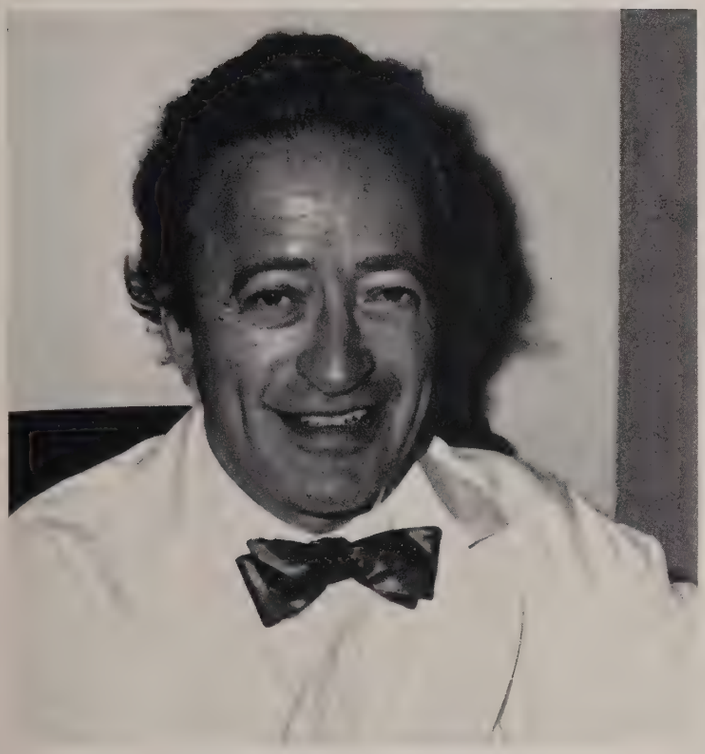

BEN I. HELLER, M.D., Chairman
M.D. Minnesota, 1942

Laboratory Medicine teaches the utilization of laboratory tests for the diagnosis and treatment of disease. It is essential for an accurate diagnosis, an evaluation of prognosis, and a scientific approach to therapy. Clinical laboratory medicine, in essence, is an extension of the bedside diagnosis.

In teaching clinical laboratory medicine, the department correlates the knowledge garnered from the basic sciences of medicine.

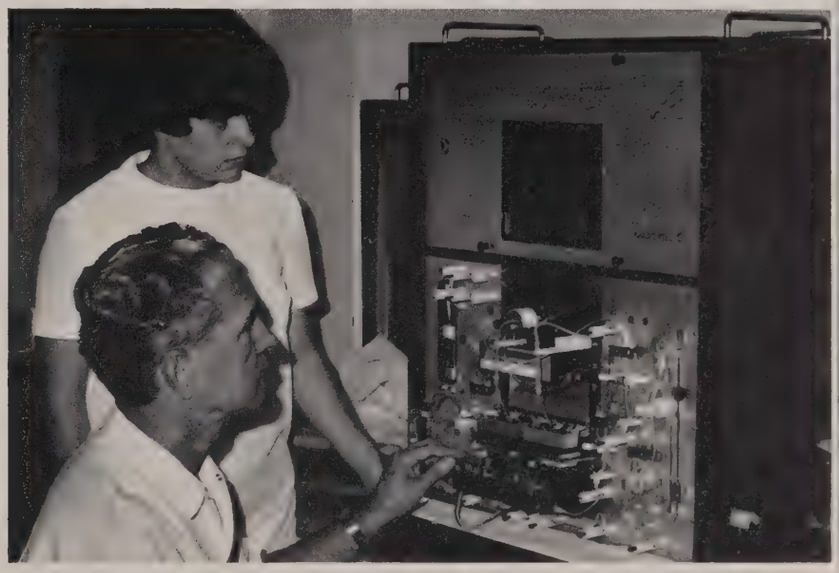

Instrumentation is a must in modern clinical laboratories.

Medicine

The objective of the Department of Medicine is to help the student learn how to analyze a clinical problem and establish the goals of therapy. The curriculum for the first two years is designed to teach the student the art of history taking and physical examination. In the clerkships students are taught proper diagnosis and treatment procedures. Throughout the four year course there is close instructor-student-patient contact.

There are a wide variety of elective courses available to students which allow for intensive experience in the medical specialties.

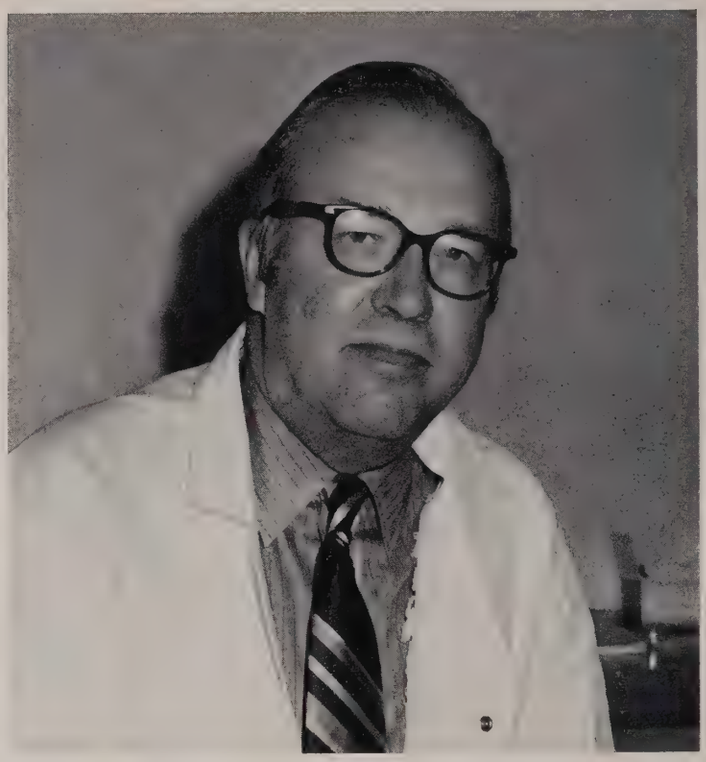

JAMES F. HAMMARSTEN, M.D., Chairman
B.S. Minnesota, 1943
M.B. Minnesota, 1944
M.D. Minnesota, 1944

Electrocardiography is an essential part of a cardiac patient's workup.

SEATED: Elizabeth H. White, Ben I. Heller, J. Kin Pirtle, W. O. Smith, James F. Hammarsten, Thomas R. Russell, Richard A. Marshall, Opal B. Zschiesche, Sylvia Bottomley. FIRST ROW STANDING: Clarence A. Guenter, Jerry D. Leu, Thomas Riggs, Ned B. Nichols, Carryl Wiggins, Kurt Dubowski, Jonne Barney Walter, Walter Whitcomb, Billy J. Matter, Dale Groom, Carl W. Smith, Paul Desper, Edward D. Frohlich, Charles Robinson. SECOND ROW STANDING: Paul Stein, Jeanne Hester, Palmer Howard, John Thompson, Martin J. FitzPatrick, Charles Ryan, Robert Lindeman, A. William Horsley, Robert Schneider, John Mohr, Tom Carter, Gary Rahe, Doug Huber, Tim Coussons, Colin Soong, John Wood, David Copple, Fred Oldham, Robert Buford, Robert Ringrose, John Anderson, John Townsend, Bertha Curb, John Drake, Mervin Clark.

FIRST ROW: L. Vernon Scott, William A. Cain, Florence C. Kelly. SECOND ROW: W. J. L. Jackson, Richard M. Hyde, Robert A. Patnode. THIRD ROW: William Schmieding, Glenn S. Bulmer, Frances Felton. FOURTH ROW: Leon Unger, Joseph J. Ferretti, Everett Rhoades.

Microbiology And Immunology

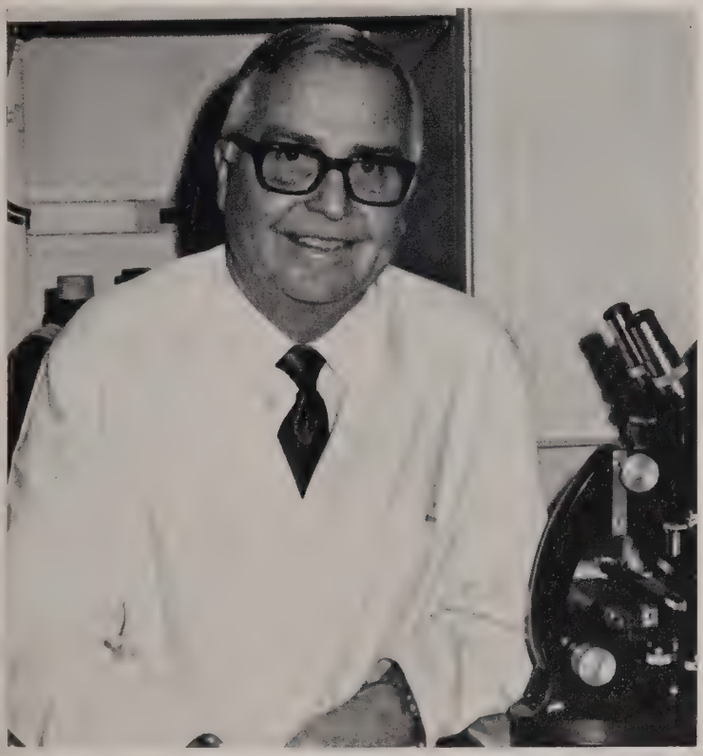

L. VERNON SCOTT, Sc.D., Chairman
B.A. Phillips University, 1940
M.S. Oklahoma University, 1947
Sc.D. Johns Hopkins, 1959

The teaching program is designed to give each student a thorough knowledge of the basic principles of microbiology and immunology through lecture and laboratory experiences. Emphasis is placed on host-parasite relationships, microbial ecology, normal human microbial flora, and principles of immunology and allergy. The microbial basis of laboratory diagnosis, epidemiology, and prevention and treatment of infectious and immunological diseases are stressed with the intention of providing a firm background for medical investigation.

Microbiological research is carried on each day.

Neurology

The main functions of the Department of Neurology in this medical school are the instruction of medical students, the care of patients and the discovery of new aspects of the mechanisms and treatment of disease. These functions are inter-related. The aim of this department is the creation of a focus of excellence in neurology which will benefit regional medical and postgraduate students and their patients in turn and which will contribute to the body of neurological knowledge.

RALPH DRUCKMAN, M.D., Chairman
B.S. McGill University, 1946
M.D. C. M. McGill University, 1948

Every patient in the Neurology clinic receives a detailed and precise examination.

Fay Meyers, William J. Crawley, Jr., Ralph Druckman, Tom Parker.

SEATED: William Heath, W. H. Garnier, James P. Luton, Tullos O. Coston, W. W. Sanger, James B. Wise, C. W. McClure, E. N. Robertson. FIRST ROW STANDING: Robert P. Shaver, F. R. Applegate, Robert E. Campbell, Wilmer Harms, Robert A. Mummel, Robert W. King, Clifford J. Blair, S. L. Witter, James B. Mills, Ben Gee Tan, Robert G. Small. SECOND ROW STANDING: Donald W. Marsh, George R. Cornelius, John A. Cone, Tom L. Johnson, James H. Little, William Cunningham, W. S. Muenzler, James D. Brashear, Jay Johnston.

Ophthalmology

TULLOS O. COSTON, M.D., Chairman
B.A. Texas University, 1926
M.D. Johns Hopkins, 1930

The teaching program emphasizes medical diseases which have signs and symptoms in the eye and the close relationship of the eye to the brain. The Neurosensory Sciences Clerkship is given to third year medical students by the Department of Ophthalmology, Otorhinolaryngology, Neurology, and Neurosurgery.

A complete eye examination of this infant is done to determine the proper therapy.

Orthopedics

The Department of Orthopedics in coordination with the Departments of Anatomy and Pathology relate clinical problems to basic sciences. Elective courses offered are a general course on the principles of orthopedics for the second year and elective clerkships for the third and fourth years. Resident level programs include general orthopedics, pediatric orthopedics, and orthopedic subspecialities.

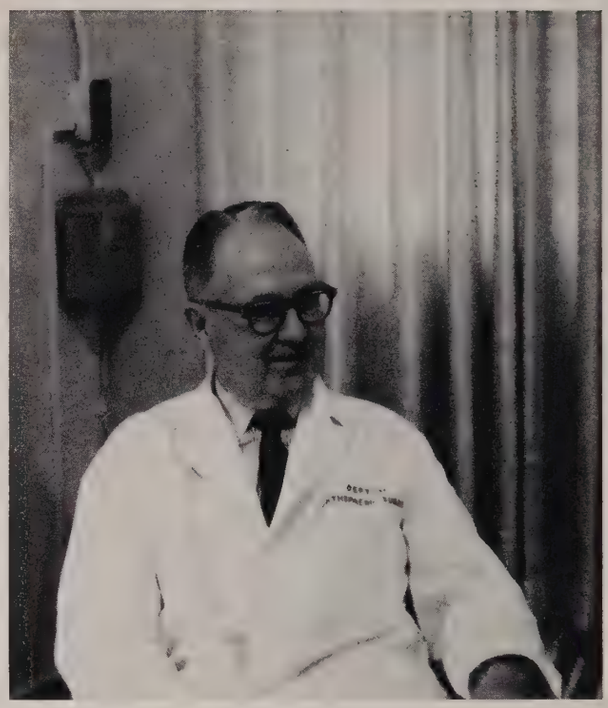

DON H. O'DONOGHUE, M.D., Chairman
B.S. Iowa, 1923
M.D. Iowa, 1926
Sc.D. Morningside, Iowa, 1944

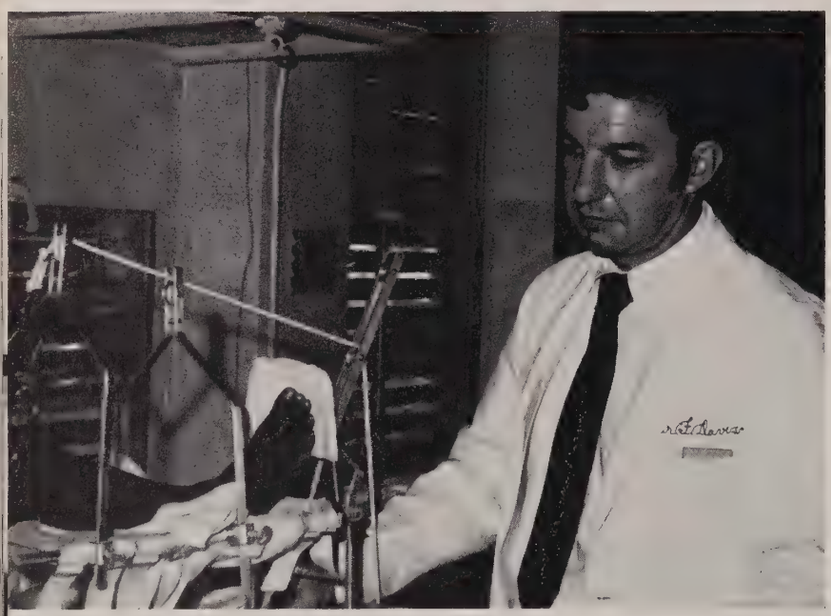

Proper management of patients during therapy is necessary for healing.

STANDING: J. R. Stacy, Marvin Margo, Edwin Maier, Ralph Payne, Jack Spencer, Stephen Tkach, William Waldrop. SEATED: James Amspacher, Robert Holt, S. Fulton Tompkins, Howard Shorbe, Don H. O'Donoghue, David Brown, Joseph Messenbaugh.

NOT PICTURED: Gael R. Frank, James Bell, Russell Harris, William Harsha, Wayne Lockwood, William Miller, J. Charles Monnet, Samuel Moore.

FIRST ROW: James B. Snow, Jr., O. Alton Watson, Lee K. Emenhiser, Willard B. Moran, Jr. SECOND ROW: Jerry D. Renfroe, Joseph E. Leonard, Tsunehiko Nakashima, Kenneth A. Rogers, Jr. THIRD ROW: R. Layton Runkle, H. Craig Pitts, Nicolaas L. Meiring.

Otorhinolaryngology

JAMES B. SNOW, M.D., Chairman
Chief of Staff of University Hospital
B.S. Oklahoma University, 1953
M.D. Harvard, 1956

The Department of Otorhinolaryngology in co-operation with the Department of Pathology presents instruction in diseases of the ear, nose, and larynx to second year students. The department in coordination with the Departments of Neurology, Neurosurgery, and Ophthalmology offers a Neurosensory clerkship for third and fourth year students.

Year-round research programs concerning cochlear and vestibular physiology and histopathology of the inner ear are carried on by the department.

In Otorhinolaryngology clinic a patient's ears, nose and throat are examined thoroughly.

Pathology

The Department of Pathology provides education and clinical services to the entire Medical Center. General and systemic pathology and principles of pathophysiology are taught in the second year of the medical curriculum. Third and fourth year students have opportunities to take electives in divisions of the department. Cytopathology, surgical pathology and the necropsy service play important roles in the functioning of the hospitals.

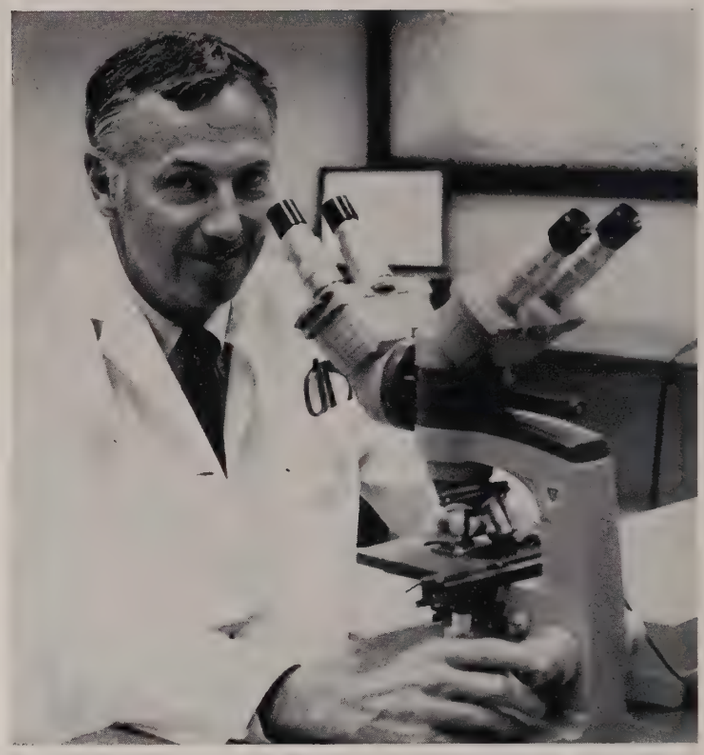

A. LAURENCE DEE, M.D., Chairman
B.A. Stanford, 1943
M.D. Johns Hopkins, 1951

Forensic pathology provides educational and service experiences in the medico-legal aspects of medicine.

SEATED: Clarke Stout, A. Laurence Dee, Paul Kimmelstiel, Leonard Miller. STANDING: Min-Tsu L. Lin, Mitsuhiro Akashi, Nafi Oruc, Chiu H. Tseng, Fay K. Myers, Jacqueline Coalson, Betty J. McClellan, James L. Luke, Maurice Lyle Peter, George Psimenos, Yoshihiro Muto.

Pediatrics

HARRIS D. RILEY, JR., M.D., Chairman
B.A. Vanderbilt, 1945
M.D. Vanderbilt, 1948

Pediatrics is the study of the child from conception through adolescence and the science and art of the prevention, diagnosis and treatment of disturbances whether on a physical or emotional basis.

It is the objective of the Department of Pediatrics to provide each sudent with experience in the fundamentals of child health, and it has responsibility for teaching in all four years of the curriculum.

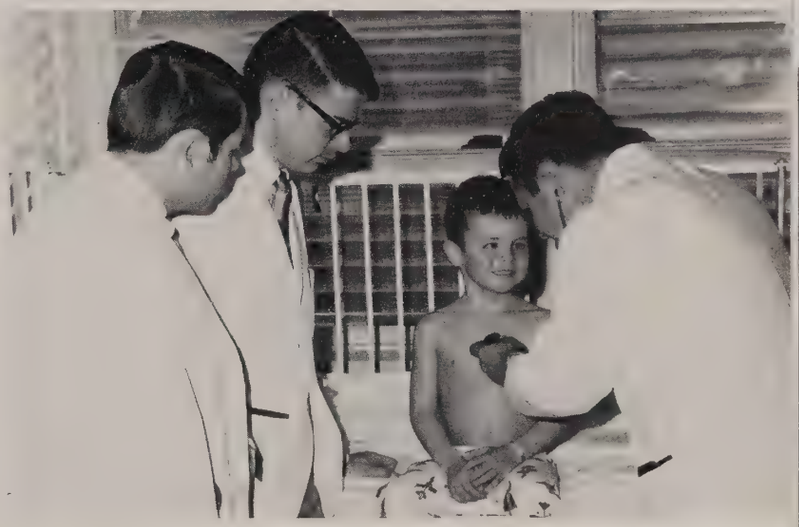

The student plays an important role as a member of the health care team for children in both the inpatient wards and outpatient clinics of Children's Memorial Hospital.

FIRST ROW: (BOTTOM): Harris D. Riley, Jr., J. Ranier Poley, Marshall Schechter, Nelson K. Ordway. SECOND ROW: William F. Murphy, Jr., R. Lee Austin, W. M. Thompson, Jr., Armond H. Start, Robert Huse. THIRD ROW: J. D. Shaffer, H. V. L. Sapper, James E. Wenzl, John Guerkink, Hal Vorse, Gilbert Madrigal. FOURTH ROW: J. Rodman Seely, Donald LaFont, John Stuemky, Larry Horton. FIFTH ROW: Lillian Hoke, Donald Boon, James D. Gormley, John Genrich. SIXTH ROW: J. Darrel Smith, G. Gregorio, Mary Pat Hemstreet, Georgia Prentice. SEVENTH ROW: Xavier Allue, Loy Donna Markland, Jorge C. Lagos. EIGHTH ROW: Leonard Swischuk, James E. Mays, Jr., L. A. Chitwood.

Pharmacology

Pharmacology is the science which deals with the study of drugs in all its expressions. Pharmacology is presented in two phases: principles of pharmacology and the study of classes of drugs and their applications to the prevention, diagnosis and treatment of disease.

The main objective of the Department of Pharmacology is to provide the student with sufficient knowledge so that he may make a disciplined approach to rational therapeutics.

JOANNE I. MOORE, Ph.D., Acting Chairman
A.B. University of Cincinnati, 1950
Ph.D. Michigan, 1959

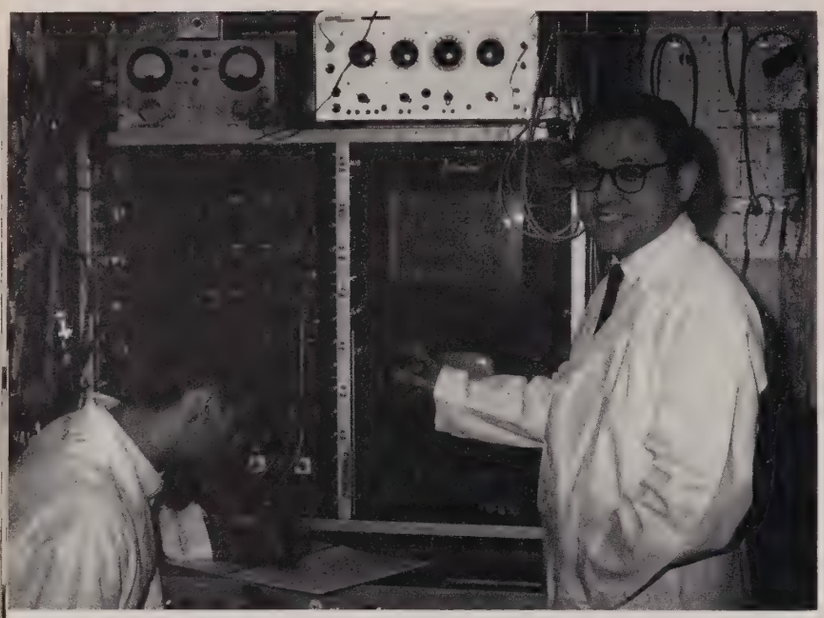

Research is a major part of the work-load in pharmacology.

SEATED: Jiro Nakano, Joanne I. Moore, Hsiu Ying T. Yang. STANDING: Alvin M. Revzin, Ervin G. Erdos, Charles W. Robinson, James W. Woods, Edward D. Frolich. NOT PICTURED: John P. Colmore.

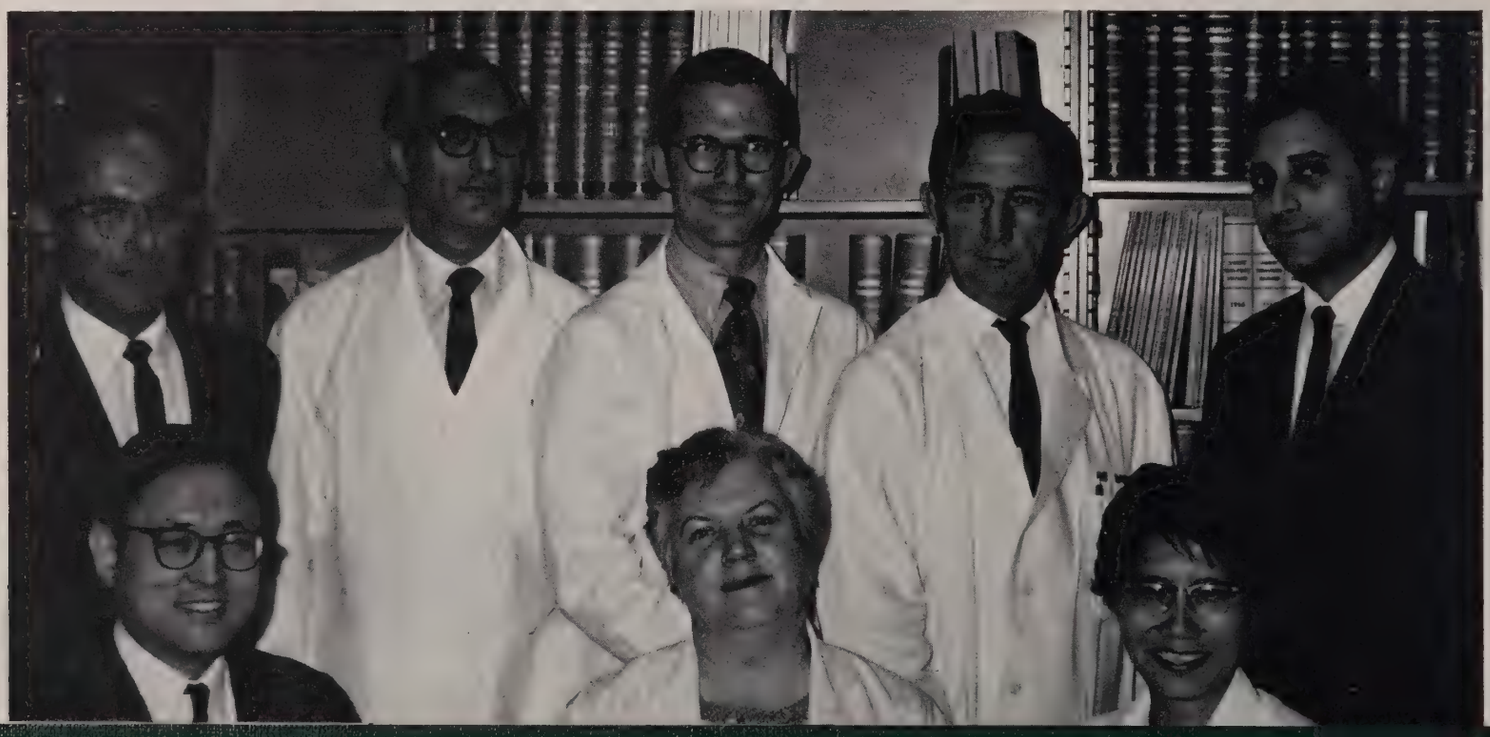

SEATED: Steward Wolf, Robert Edelberg, Allen J. Stanley, Linda Shanbour, Eugene D. Jacobson, Roger E. Thies, M. Jack Keyl, Lerner Henshaw. STANDING: James W. Woods, A. Kurt Weiss, Gerhard A. Brecher, P. F. Iampietro, Richard Bell, Carlton E. Melton.

Physiology And Biophysics

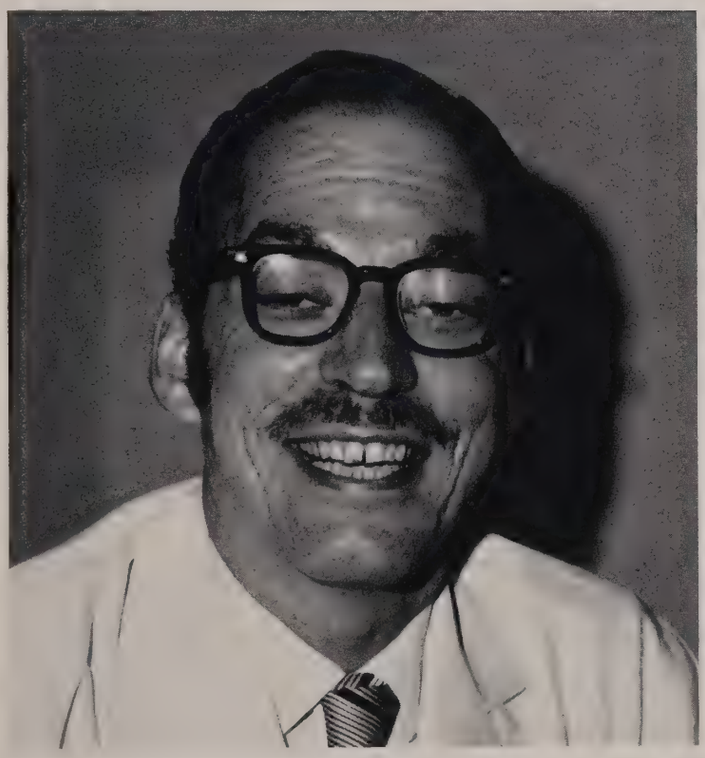

EUGENE D. JACOBSON, M.D., Chairman
B.A. Wesleyan, 1951
M.D. University of Vermont, 1955

The Department of Physiology and Biophysics teaches medical physiology and principles of pathophysiology in the medical curriculum. Electives are offered in areas of basic and clinical research. The department offers graduate studies leading to the Doctor of Philosophy degree in addition to its other responsibilities.

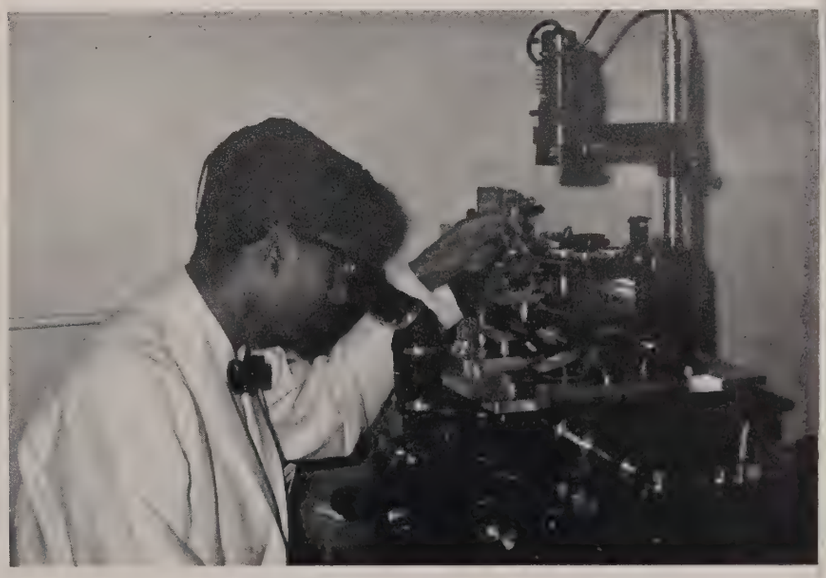

Dr. Chowdhury, new member of the department, takes a photomicrograph.

Psychiatry And Behavioral Sciences

The objective of the Department of Psychiatry and Behavioral Sciences is to provide the future physician with psychodynamic knowledge and skills which he will employ in his relationships with his patients and in his approach to patients with psychiatric disorders.

"Man and His Environment" is covered in the first two years of medical school. Third and fourth year students are involved in a rotating clerkship and elective programs.

GORDON H. DECKERT, M.D., Chairman
B.S. Northwestern University 1952
M.D. Northwestern University Medical School, 1955

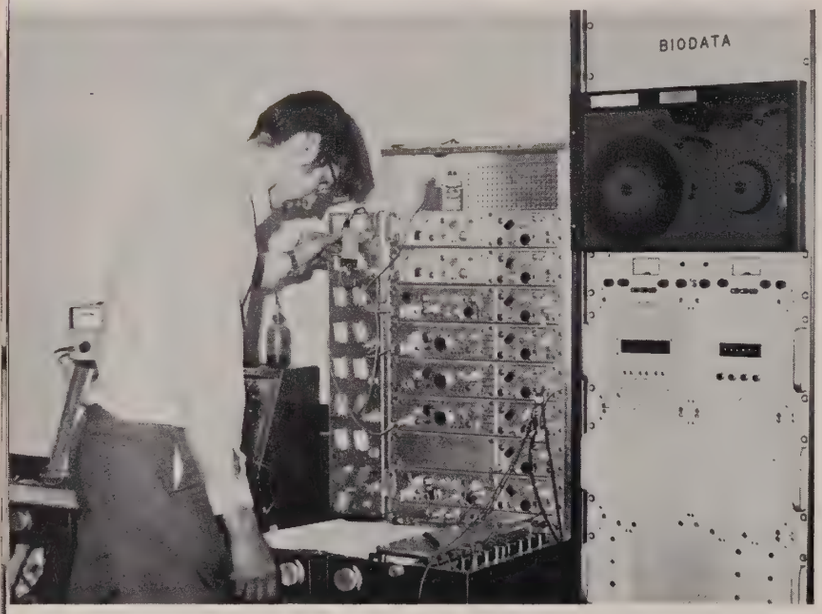

Research at the sleep lab is one of the many projects carried on by the Department of Psychiatry and Behavioral Sciences.

SEATED: Anthony Schuham, Frank S. Gott, Marshall D. Schechter, Gordon H. Deckert, Robert M. Wienecke, Oscar A. Parsons, James Spaulding. FIRST ROW STANDING: Frank Holloway, H. Steven Caldwell, Barbara Allen, Alma Gideon, Mabelle Collins, Linda McNew, Vivian Reno, Ellen Oakes, Virginia Smith, Hyder Houston, Steven Fishkin, Steven Weiss, E. A. Pollack. SECOND ROW STANDING: H. Janszen, Thomas Donica, Eugene Cord, Thomas Rusk, Bruce Beard, Povl Toussieng, William Hood, E. Kuekes, Logan Wright, J. R. Smith, John Schneider, Kenneth Leveque.

FIRST ROW: Sam Halpern, Ernest Lachman, Teresa Stacy, Eugene A. Durso, G. Victor Rohrer, J. William Raulink, Glenn Gordon, Joe Bob Harbison, David Eakin. SECOND ROW: Edward J. DePersio, Carl W. Smith, Carl R. Bogardus, Sidney P. Traub, Lawrence Fahey, Roy Mason, James R. Hudson, Leonard E. Swischuk, J. Paul Remer. THIRD ROW: George Lucas, Lanny Brent, James Haller, Vernon Ficken, John Junker, Gail Adams, Mike Platt, Frederick Brandon, Cranfill Wisdom.

Radiology

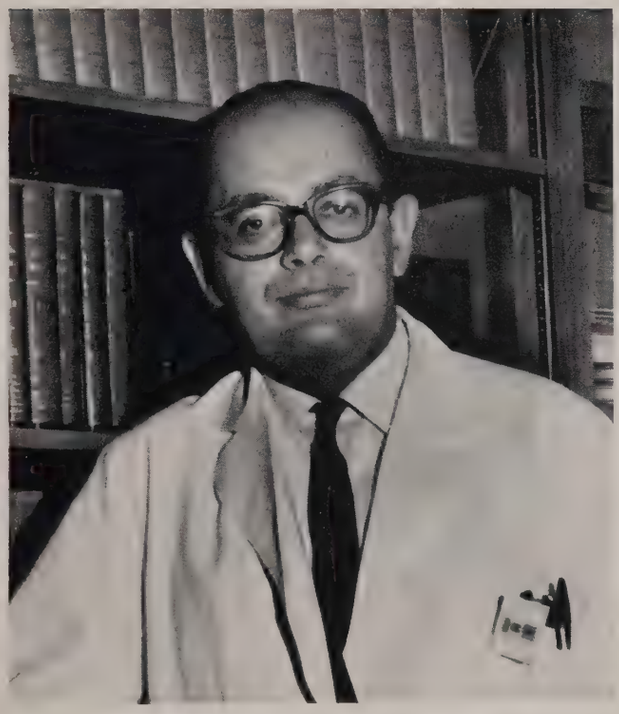

SIDNEY P. TRAUB, M.D., Chairman
M.D. Toronto, 1948

The emphasis of this department is to give the prospective physician an understanding of radiological principles so that he will be able to use irradiation in both diagnosis and therapy.

Third and fourth year students are offered elective programs and also attend x-ray conferences. These conferences and electives acquaint the student with the role of radiology in the daily practice of medicine.

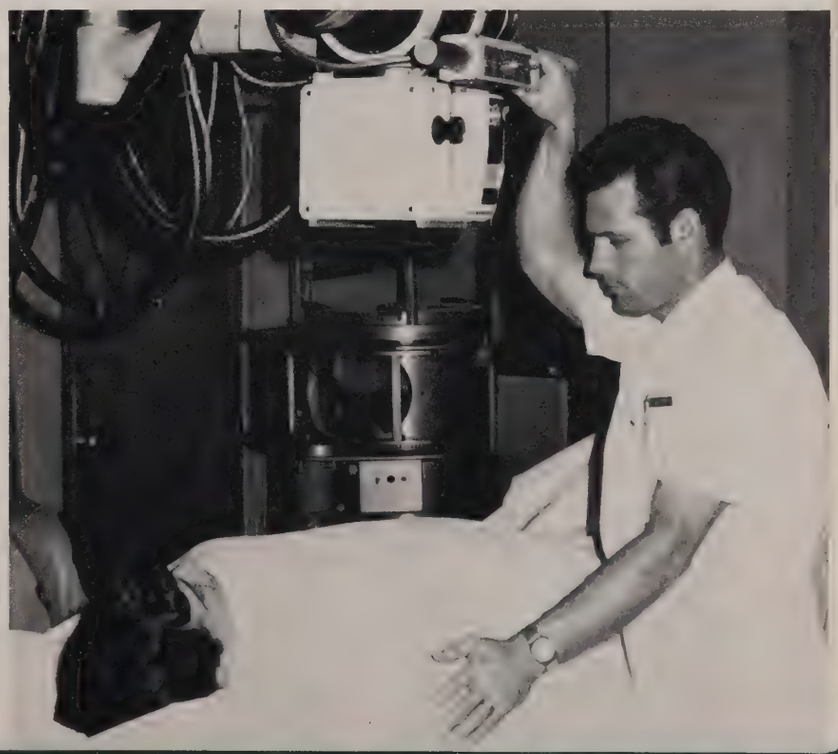

Radiology technologists contribute skills to diagnostic and therapeutic procedures in the Department of Radiology.

Surgery

The Department of Surgery instructs medical students in the disciplines of surgery emphasizing diagnosis and management of surgical diseases and the alterations in body physiology produced by both disease and therapy. A clinical clerkship in surgery is part of a third year medical student's curriculum. In essence, this clerkship gives the student a broad perspective of the science and art of surgery.

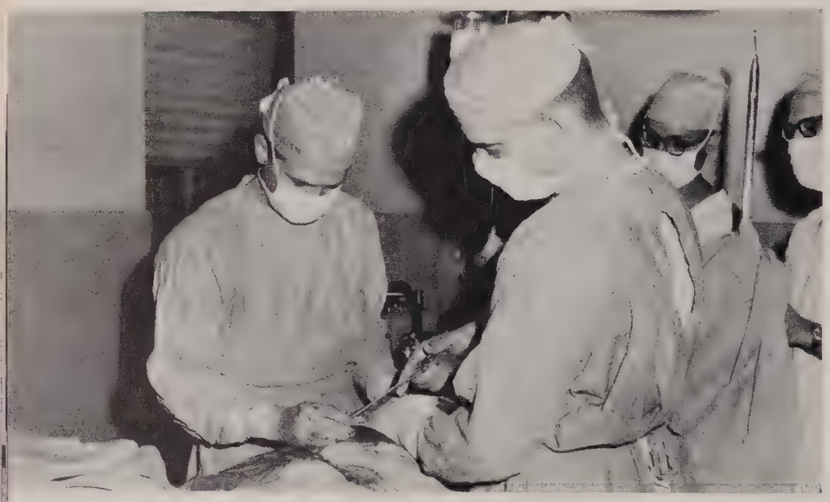

Knowledge and skill are put to use in the operating room.

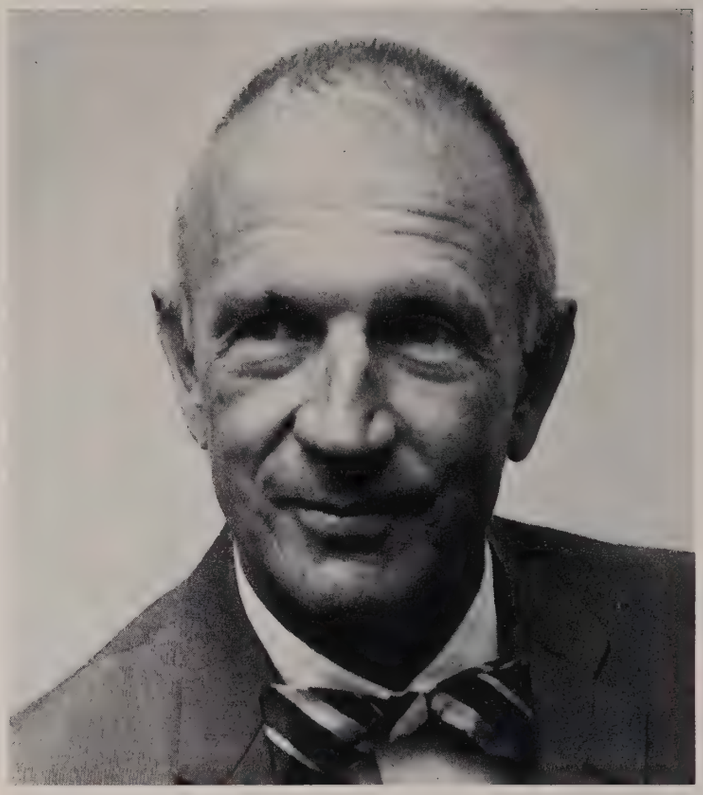

JOHN A. SCHILLING, M.D., Chairman
B.A. Dartmouth, 1937
M.D. Harvard, 1941

FIRST ROW: (bottom), Richard Honaker, Dan Stough, Fritz Johnson, Jay Richardson, Stanley Skaer, Wilfred Gauthier, Michael Barkett, Joe Hartzog. SECOND ROW: Joe L. Spann, William Hawley, Lazar Greenfield, Ide Smith, John A. Schilling, G. Rainey Williams, Lerner Hinshaw, Dale Hughes, Frank Gatchell, Horace J. Brown. THIRD ROW: Kemper Lain, Robert Arnold, Larry Kroovand, Michael Smith, John Stamatis, Linda Johnson, Michael Reif, Ronald North. FOURTH ROW: John Craig, George Hemstreet, Dodge Hill, Roy Camp, Bruce Burleigh, Dan Galloway, Walter Dandridge, Guy Danielson. FIFTH ROW: Phillip Brown, Harris Moreland, Jerome Dilling, Carl Gill, Tex Goen, James R. McCurdy, Robert Weedn, Charles Neal, Ross Reagan, Sam LaMonte, Elmer Treat, John McAllister.

SEATED: Herbert Kent, Ella Mary George, Idabel Sine, Thomas Lynn. STANDING: Michael I. Ivey, Thomas May, Robert Bowers, Charles Cameron, Paul Anderson, Melody Marshall, David Steen, W. W. Schottstaedt, Venus Gomez, Edward Brandt, John Bruhn.

Preventive Medicine & Public Health

THOMAS LYNN, M.D., Chairman
B.S. Oklahoma University, 1951
M.D. Oklahoma University, 1955

Preventive Medicine and Public Health is involved with the whole person in his relationship and response to his surroundng environment with respect to the disease process.

Research and clinical electives are available to students. Also, a preceptorship program has been established in Taos, New Mexico for third and fourth year students.

Dr. Lynn reviews a patient's chart.

Urology

The Department of Urology feels a responsibility to provide an opportunity for each medical student to learn the basic mechanisms of health and disease as related to the renal, urinary and male genital systems. With the new curriculum, students are given more teaching experience under the direction of three full-time Urology Faculty (Drs. W. L. Parry, J. R. Geyer and D. B. Halverstadt) and fourteen part-time faculty.

Students are given the opportunity to participate in activities of the department including NIH traineeships, renal transplantation studies and studies on prostatic carcinoma.

WILLIAM L. PARRY, M.D., Chairman
M.D. Rochester, 1947

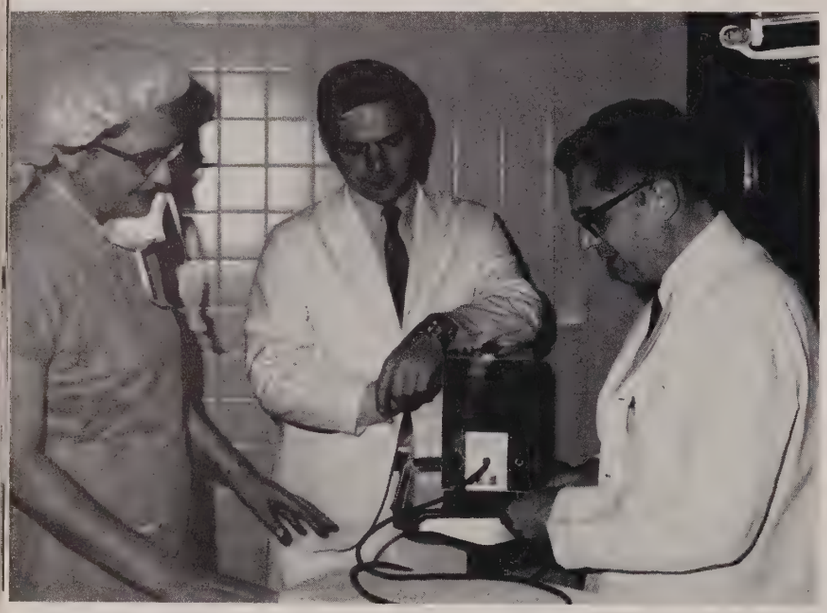

Fiberoptics are widely used in the field of urology.

FIRST ROW: Donad D. Albers, James R. Geyer, Bobby Gene Smith, Meredith Appleton, William L. Parry, Donald B. Halverstadt, Jess E. Miller, Joe Collins. SECOND ROW: Shelby D. Barnes, Robert H. Akin, Augustus deQuevedo, Fred Elledge, James L. Johnson, James H. Sandlin, William F. Bird, Robert C. Hoffman, Lucien C. Kavan, Frank Cooper, John Boaz.

THELMA PEDERSON
Director of the School of Physical Therapy
B.A. Utah State University, 1933
M.A. Stanford University, 1949

Electrotherapy and Electrodiagnosis are important parts of a therapist's responsibility.

School Of Physical Therapy

The School of Physical Therapy, recently remodeled, has been one of the most modern and attractive educational facilities in the medical center complex. The main objective of the school is to transform students into competent professionals in the field of physical therapy. In order to attain this objective, emphasis is placed on the neuromusculoskeletal, pulmonary and cardiovascular systems. In addition, the therapists concentrate on patient evaluation and selection and administration of proper theraputic modalities. Increased attention is also now being focused on psychology of the handicapped person and his total rehabilitation through use of the various public health agencies.

As an academic background for clinical experience, the curriculum includes intense courses in anatomy, pathology, neurology, orthopedics, electrotherapy and hydrotherapy. Such diligent preparation assures the medical team of having skillful, competent physical therapists upon graduation from the School of Physical Therapy.

Karen Mask, Instructor; Luise Lynch, Assistant Professor; Thelma Pederson, Professor and Director of the School of Physical Therapy; Margaret Christain, Assistant Professor.

TOP ROW: E. L. Buford, Guymon; R. A. Conley, Watonga; E. L. Calhoon, Beaver; Glenn W. Cosby, Miami; C. S. Cunningham, Poteau.

BOTTOM ROW: Walter H. Dersch, Jr., Shattuck; William Finch, Hobart; J. A. Graham, Pauls Valley; Burdge F. Green, Stilwell; R. F. Harper, Pawhuska.

Preceptors, an Integral Role in Training

Since 1949, the Preceptorship has operated to enrich and round-out the education of every graduate of the Medical School. With the new curriculum the program was shortened to 5-week tours, but none of its value was lost. In fact, the student is able to stay relatively fresh and enthusiastic throughout his tour.

The Preceptorship program now operated in 19 small Oklahoma communities and rewards everyone associated with it. Each senior receives clinical experience in the most practical way—by thinking and doing on his own. His Preceptor is always ready and willing to help, if needed, but otherwise the senior goes it alone. This invaluable training for the years to come can only be obtained by living and thinking as a physician 24-hours-a-day.

The Preceptor benefits from the program by the constant influx of new thinking into his practice; the community is rewarded by the vitality and dedication brought by the students.

At the end of his rotation a student returns to the Medical Center exhausted by now confident of his abilities. He has gained knowledge about "practical medicine", often overlooked in the university setting, and moves closer to becoming a complete physician.

TOP ROW: C. K. Holland, McAlister; E. C. Lindley, Duncan; R. C. McDougal, Holdenville; Malcolm Mollison, Altus; O. A. Patterson, Sapulpa.

BOTTOM ROW: John R. Reid, Jr., Nowata; Carlton E. Smith, Henryetta; K. E. Whinery, Sayre; Claude H. Williams, Okeene; Lloyd G. Williams, Wetumka.

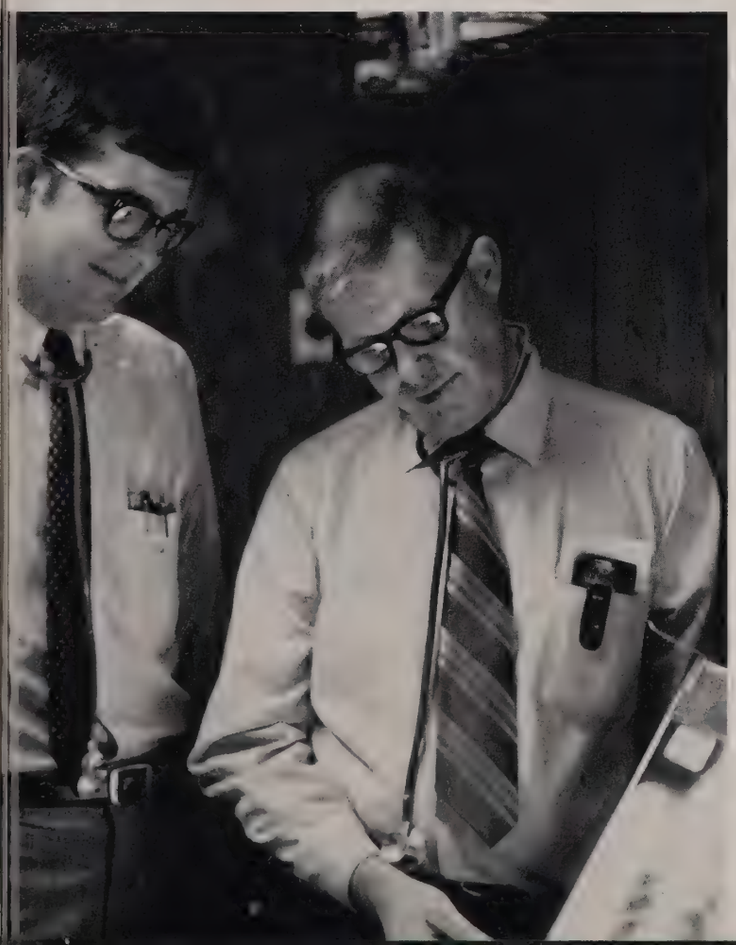

Dr. Williams gives his diagnostic impression of a patient's chest x-ray.

School Of Nursing

HELEN E. PATTERSON
Dean of the School of Nursing
B.A. East Central College, 1936
R.N. Oklahoma School of Nursing, 1941
M.A. Columbia University Teachers College, 1948

The School of Nursing, as an integral unit of the University, accepts the University's responsibility in providing higher educational opportunties to students of the State of Oklahoma. The School of Nursing has as its primary purpose the preparation of graduates for professional nursing to contribute essential services to the community health agencies.

The completion of the work for the Bachelor of Science degree in Nursing usually requires four academic years and one summer session. Two years are spent on the Norman campus in general education courses and two years and one summer session are spent on the Medical Center campus in upper division nursing major courses. Students receive their clinical experience in the Hospitals of the University of Oklahoma, Veterans Administration Hospital, Mercy Hospital, Oklahoma City County Health Department and Visiting Nurse Association and Cleveland County Health Department, as well as many other community agencies which are utilized for observational purposes.

SHIRLEY DOOLING
Assistant Dean in Charge of the Undergraduate Program
A.A. Martha State University, 1962
B.S.N. University of Washington, 1962
M.S. University of Colorado, 1964

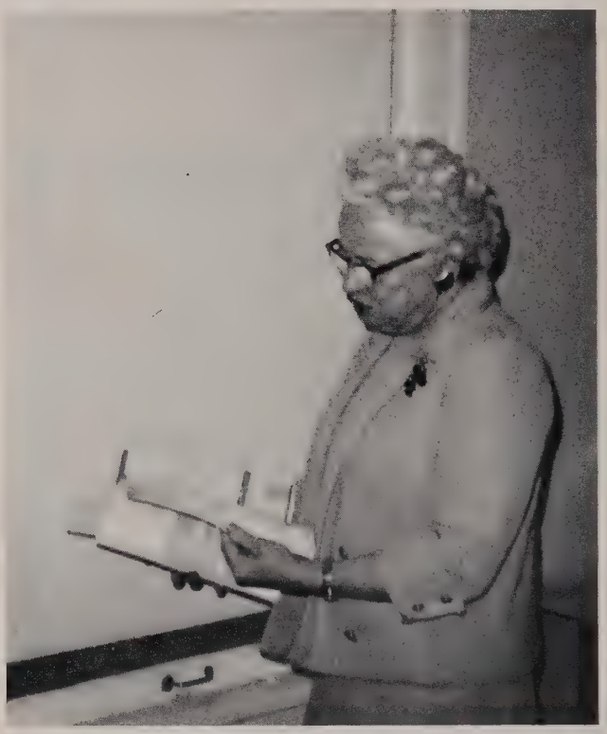

Four score and seven years ago . . .

DEPARTMENT OF PSYCHIATRY: Barbara Baker, Instructor; Joan Fredric, Assistant Professor; Martha Stockwell, Assistant Professor; Emma Potter, Assistant Professor; Richard Wawro, Assistant Professor.

Groovin' Instructors!

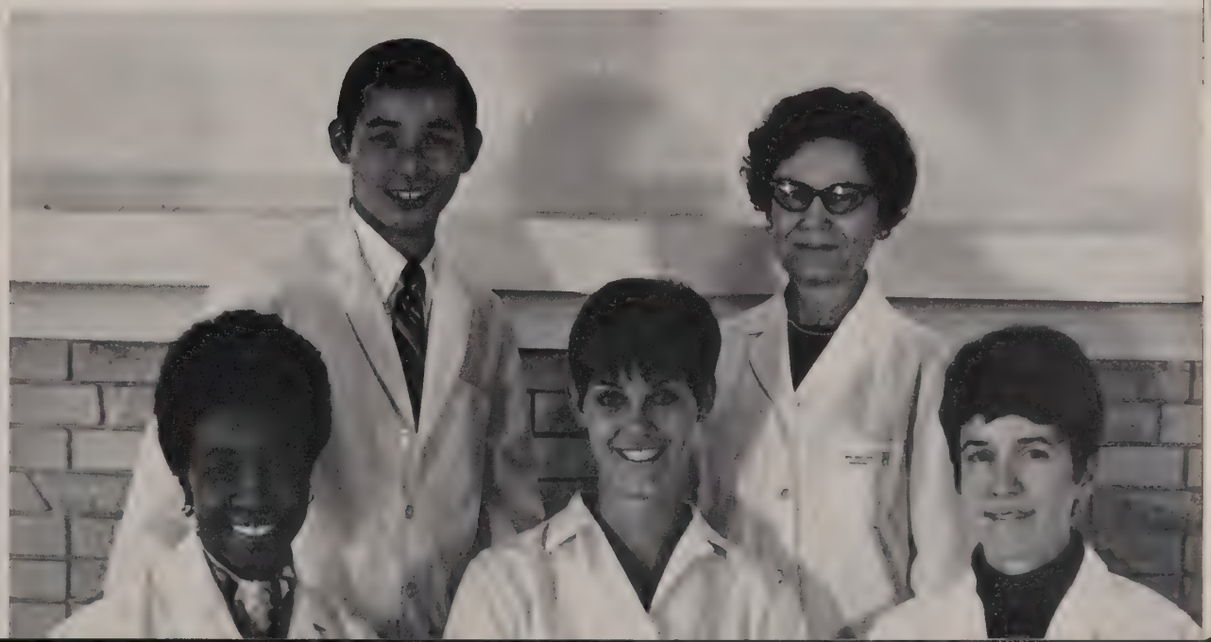

DEPARTMENT OF MEDICAL SURGICAL NURSING—SEATED: Jess Nunley, Instructor; Judy Stockyard, Instructor; Barbara Holtzclaw, Instructor. STANDING: Herbert Nishikawa, Assistant Professor and Head; Elizabeth Radcliffe, Assistant Professor of Nutrition.

DEPARTMENT OF MATERNAL AND CHILD NURSING—SEATED: Betty Gorrell, Assistant Professor; Marie Minx, Assistant Professor and Head. STANDING: Evelyn Ramming, Assistant Professor; Martha Primeaux, Assistant Professor.

Aida, doing her thing!

DEPARTMENT OF PUBLIC HEALTH: Kathleen Milby, Instructor; Francis Hart, Assistant Professor; Aida Bahrawy, Assistant Professor.

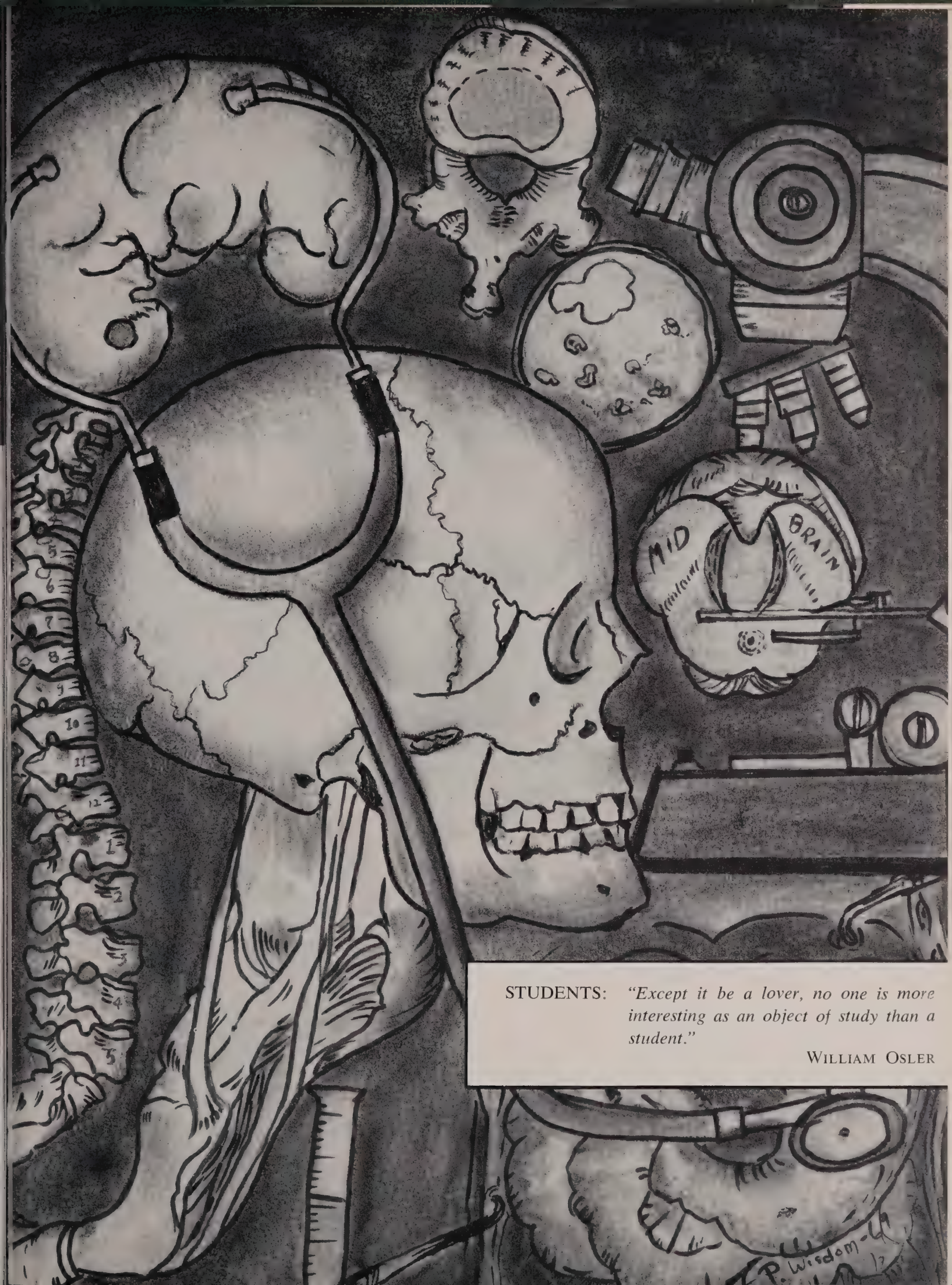

STUDENTS: *"Except it be a lover, no one is more interesting as an object of study than a student."*

WILLIAM OSLER

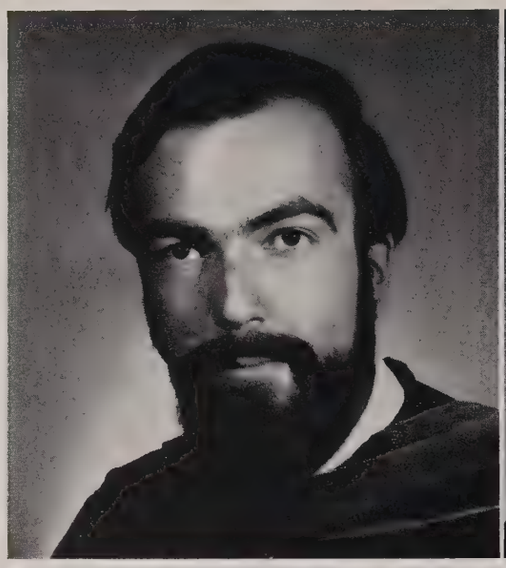

JAMES L. MORRIS
President

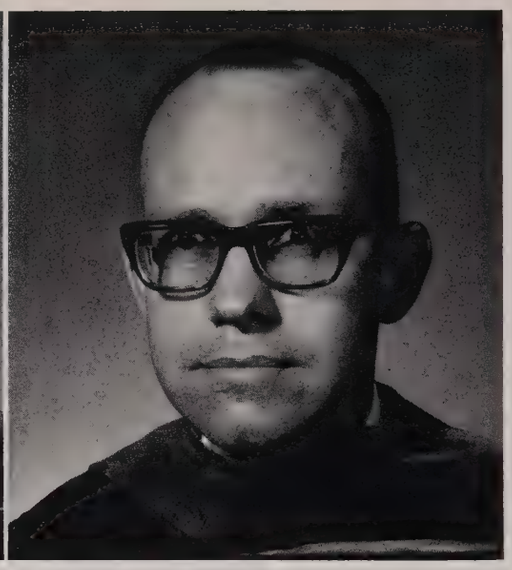

HUGH E. EDDY
Vice-President

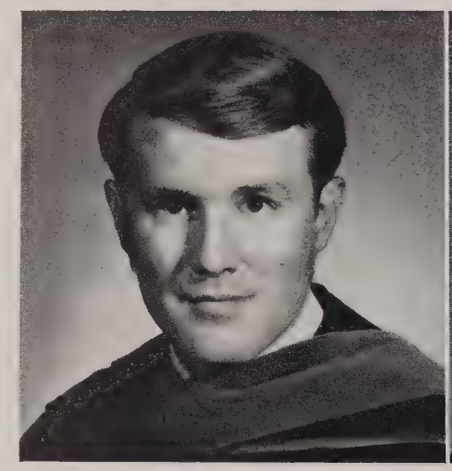

THOMAS J. HANSON

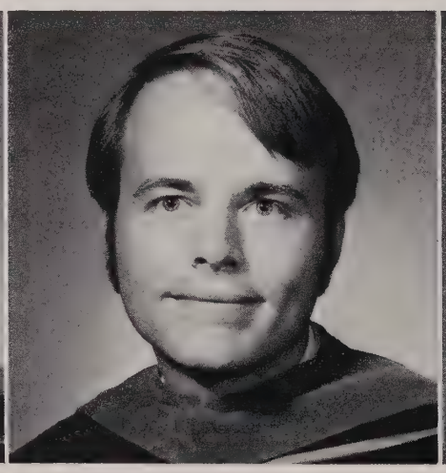

THOMAS A. DODSON

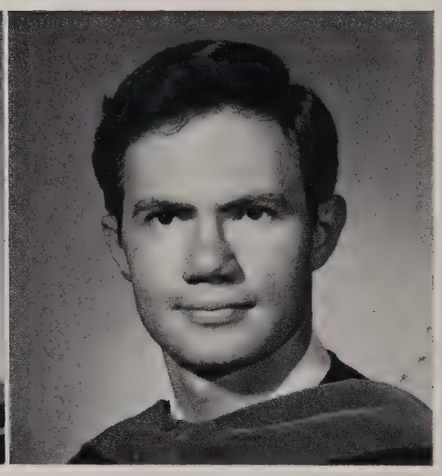

LYNN H. HARRISON, JR.

Alpha Omega Alpha

This year five outstanding students were selected from the third year class to serve as members in Alpha Omega Alpha, the National Honor Medical Society. The major criteria for choosing these students are: 1) High scholastic achievement fused with 2) Open-mindedness, individuality, originality and promise of intellectual growth; 3) Moral character involving unselfishness, reliability, honesty and appreciation of obligation.

The chapter was established on May 1, 1953 and currently Richard A. Marshall, M.D., Professor of Medicine, is serving as the faculty counselor.

Students Receive Honors

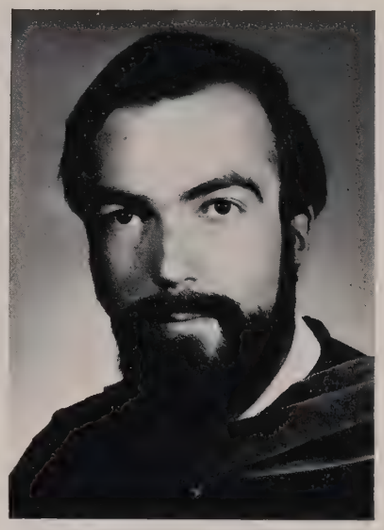

JAMES L. MORRIS

JAMES L. MORRIS—The *Coyne H. Campbell Award* given to the current senior medical student "in recognition of outstanding scholarship, intellectual promise, and creative ability" during his junior year. The *Pfizer Laboratories Scholarship* given to a senior medical student for outstanding scholarship during the previous three years of medical school.

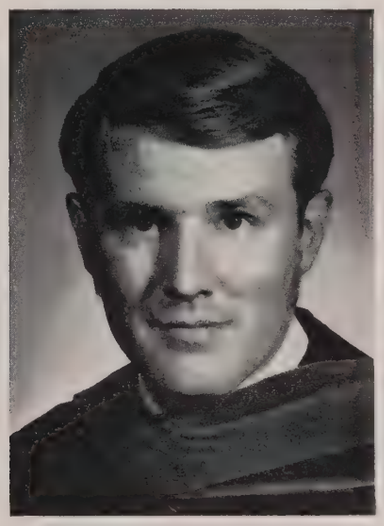

THOMAS J. HANSON

THOMAS J. HANSON—The *Warren T. Mayfield Memorial Award* for excellence in the preparation of a career in medicine.

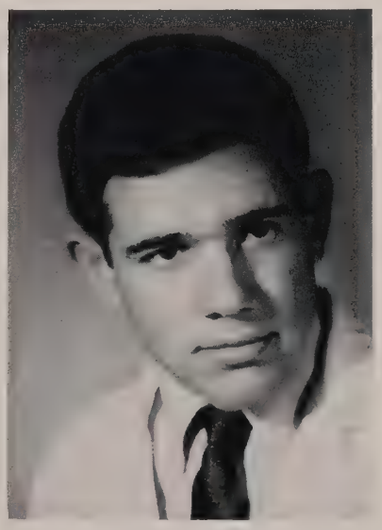

DAVID J. CONFER

DAVID J. CONFER—The *Roche Award* presented to the junior medical student who best exemplifies the ideals of the modern American physician. It recognizes outstanding scholarship, character, personality and seriousness of purpose displayed during the first two years of medical school. The *Florence C. Kelly Prize in Microbiology* given annually to the medical student who demonstrates outstanding academic achievement and interest in Medical Microbiology with the goal of stimulating interest in and furthering the cause of this science.

CHARLES F. BETHEA, JR.—The *Mark R. Everett Award* presented to the current Junior medical student "in recognition of outstanding scholarship, intellectual promise, and creative ability" during his sophomore year.

ROBERT D. ORNITZ—The *Augustine S. and Natalia G. Lopez Award* presented "to the sophomore student who, in his patient contacts and professional conduct, best exemplifies the humanitarian ideal of medicine."

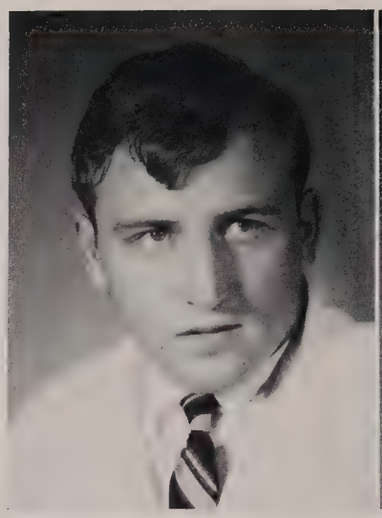

CHARLES F. BETHEA, JR.

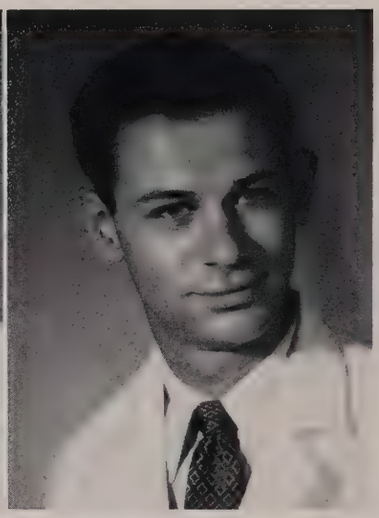

ROBERT P. ORNITZ

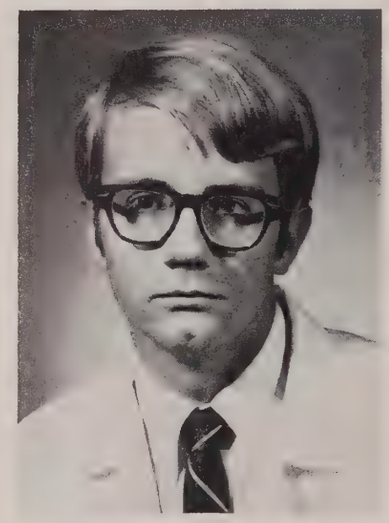

PHILLIP PERRYMAN, JR.

PHILLIP PERRYMAN, JR.—The *Alexander D. Everett Award in Biochemistry* "for excellence and interest in biochemistry." The *Dr. Tom Lowry Award* given to the student completing the freshman year with the highest scholastic record.

GEORGENE SCHMECKPEPER—The *Allen J. Stanley Award in Physiology* given to the student who submits the best essay in the Medical Physiology course.

GEORGENE SCHMECKPEPER

Freshman Receive Scholarships

STEPHEN I. E. AUTRY

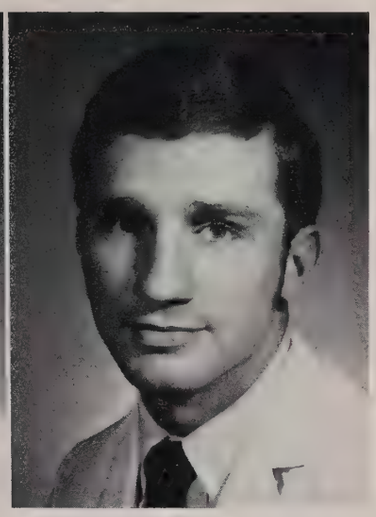

PATRICK D. BARNES

STEPHEN I. E. AUTRY—*Oklahoma State Medical Association Scholarship.*

PATRICK D. BARNES—*Oklahoma State Medical Association Scholarship.*

VERNICE E. BATES—*Oklahoma State Medical Association Scholarship.*

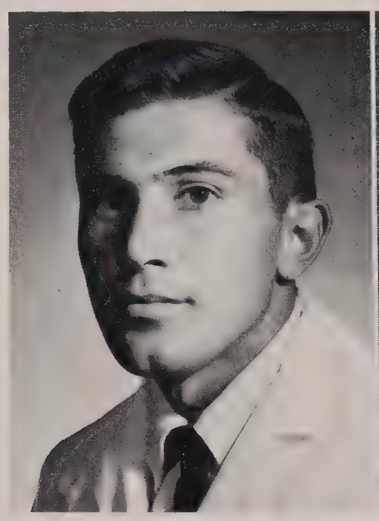

VERNICE E. BATES

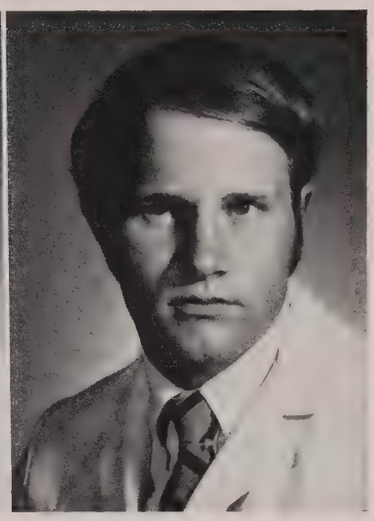

ZEB L. BRISTER

ZEB L. BRISTER—*Oklahoma State Medical Association Scholarship.*

TRAVIS SOLOMON

TRAVIS SOLOMON—*Oklahoma State Medical Association Scholarship.*

WILLIAM H. BERNAUER

WILLIAM H. BERNAUER—*Oklahoma City Clinic Scholarship.*

ROSE GIDEON

ROSE GIDEON—*Oklahoma City Clinic Scholarship.*

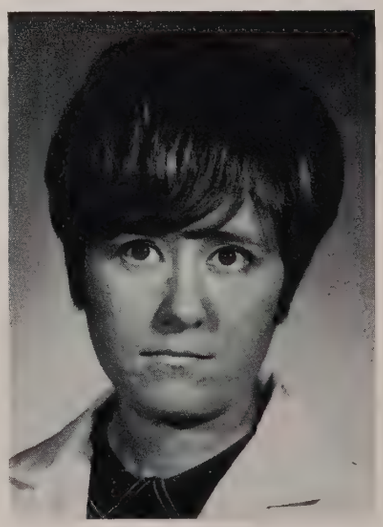

DANA BRIAN

DANA BRIAN—*Oklahoma Allergy Clinic-Ray N. Balyeat, M.D. Memorial Scholarship.*

Students Abroad

James Thompson with Professor D. Harold Copp.

JAMES S. THOMPSON, MS IV, toured Western Europe last summer and attended an International Symposium on Calcitonin in London. While there he met with the man who originally proposed the concept of a hypocalcemic hormone (calcitonin), Professor D. Harold Copp, of the University of British Columbia in Vancouver, Canada.

Steve Samuelson at work in his laboratory.

Wilhelmina Gasthuis, Amsterdam, The Netherlands.

STEVE SAMUELSON, MS IV, spent five months in Amsterdam, The Netherlands, on research elective under the supervision of Prof. Dr. C. A. Wagenvoort. The laboratories of Dr. Wagenvoort are at Wilhelmina Gasthuis in Amsterdam. The five months of research culminated in the submitting of the paper "Pulmonary Veins in Congenital Heart Disease" for publication.

RICHARD MARTIN, MS IV, participated in a ten week AAMC-PHS elective in Zagreb, Yugoslavia, under the direction of the Audrija Stampar School of Health. This ten weeks provided an insight into the details of how medicine functions in a socialist country. Yugoslavia is a Communist country, but its form of government is unique and different from its Eastern Communist neighbors. Richard believes that his association with the Yugoslavian medical students was one of the most rewarding parts of the elective.

Jeff Williams giving typhoid immunization to the native children in Chimala, Tanzania, East Africa.

During July and August of 1969, JEFF WILLIAMS MS IV, spent eight weeks on an International Health Elective at the Chimala Mission Hospital in Chimala, Tanzania, East Africa. The hospital is supported entirely by the Church of Christ here in the U.S.A. Jeff worked under the direction of Dr. P. R. Wheeler, a native of Mangum, Okla., and a 1956 graduate of the OU School of Medicine.

The most common diseases found there were malaria, biliary schistosomiasis, and relapsing fever. He feels that his most intriguing experiences were either directly or indirectly related to the "Mchawis" (Swahili for witch doctor), who still use acupuncture as the treatment of choice in disease states ranging from acute appendicitis to pneumonia.

Everett Murphy on rounds in the McCormick Hospital, Chianymai, Thailand.

EVERETT MURPHY, MS IV, completed a fourteen week elective abroad in the McCormick Hospital, Chianymai, Thailand. The hospital is located 400 miles north of Bangkok and is bordered by Burma on the west and Loas on the north and east. Chianymai is the second largest city in Thialand. The elective included visits to several outlying villages which included the Marby Leprosy Hospital and several villages with pilot projects for new types of contraception.

In summing up the elective, Everett said, "The most rewarding discovery of our fourteen week trip was that 'people are different'. Their desires and needs are much different from ours. As medical personnel, we must deal with their desires and needs and not instill ours on them."

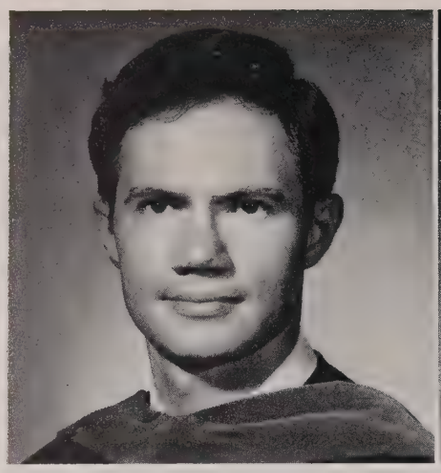

LYNN HARRISON
President

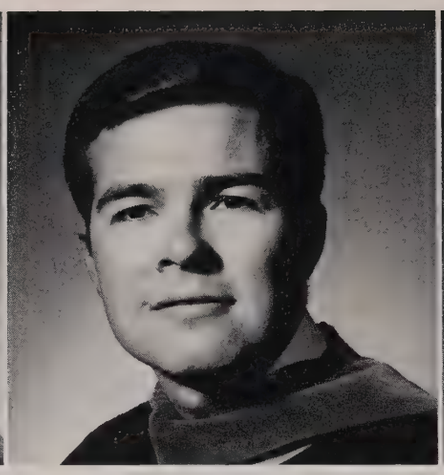

ROBERT HOOD
Vice-President

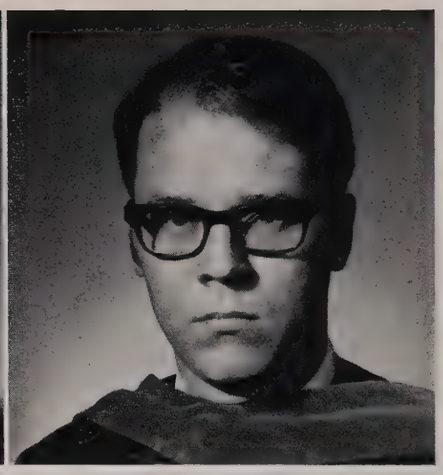

JEFF WILLIAMS
Secretary-Treasurer

Seniors Embark On Internships

The Class of 1970, perhaps more than any other in recent years, has ridden the crest of a monumental wave of change. We have seen, and often participated in, major revision of the medical curriculum, planning and execution of the first stages of a multimillion dollar expansion program, accession to the faculty of scientists and teachers of national renown, initiation of greatly needed programs for health care delivery at the local and state levels, and advent of the new schools of health and dentistry. In two areas, curriculum revision and health care delivery, we have seen Oklahoma assume a position of leadership in this country. Now, as the Oklahoma Health Center begins to become a tangible reality, it is with understandably mixed emotions that many of us will leave. Ahead lies internship with all the excitement and challenges it has to offer; behind lie the fruits of many years' dreaming, planning and building. Like Janus, we look both ways; but we shall take with us a growing pride in the knowledge that we have been an integral part of a great institution.

Who has the brownest nose?

Two blocks south and turn left on Purkinje Avenue.

If we're lucky it might even talk.

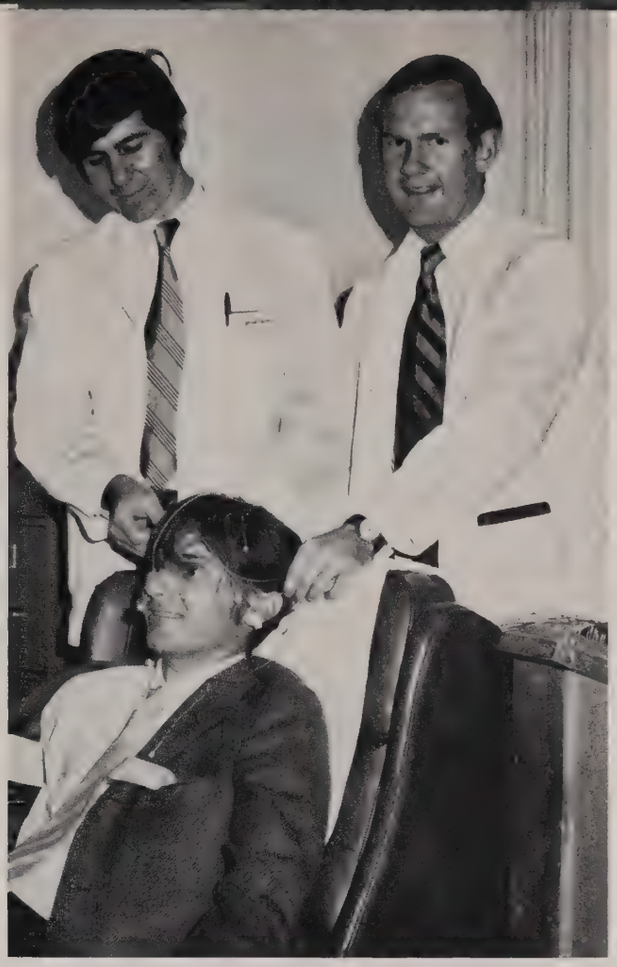

Knit one, pearl two.

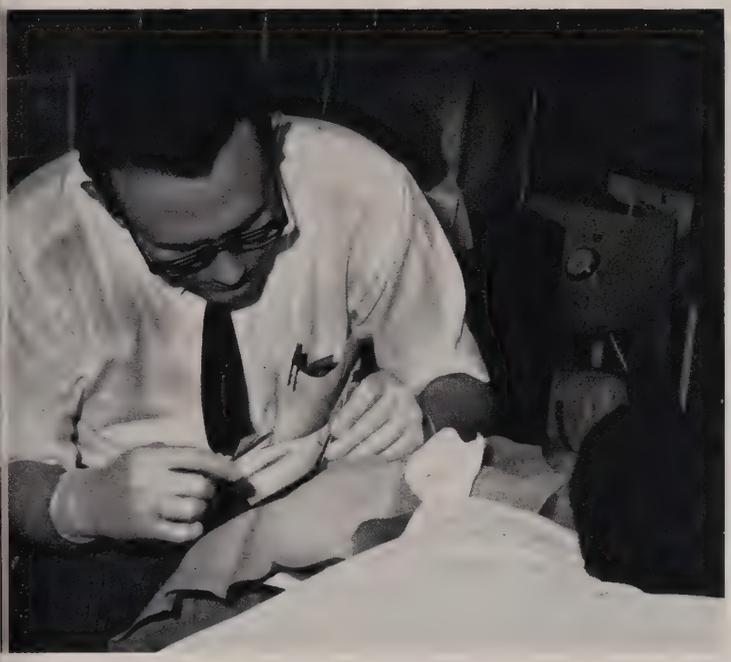

What do you mean *Trichmonas!!*

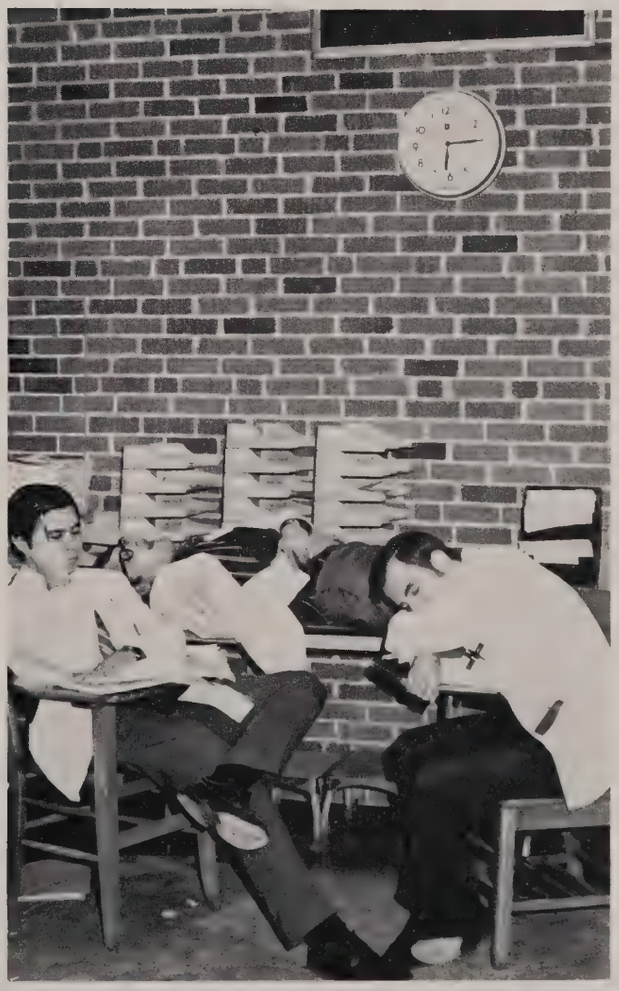

The attendings were supposed to be here at 12:30.

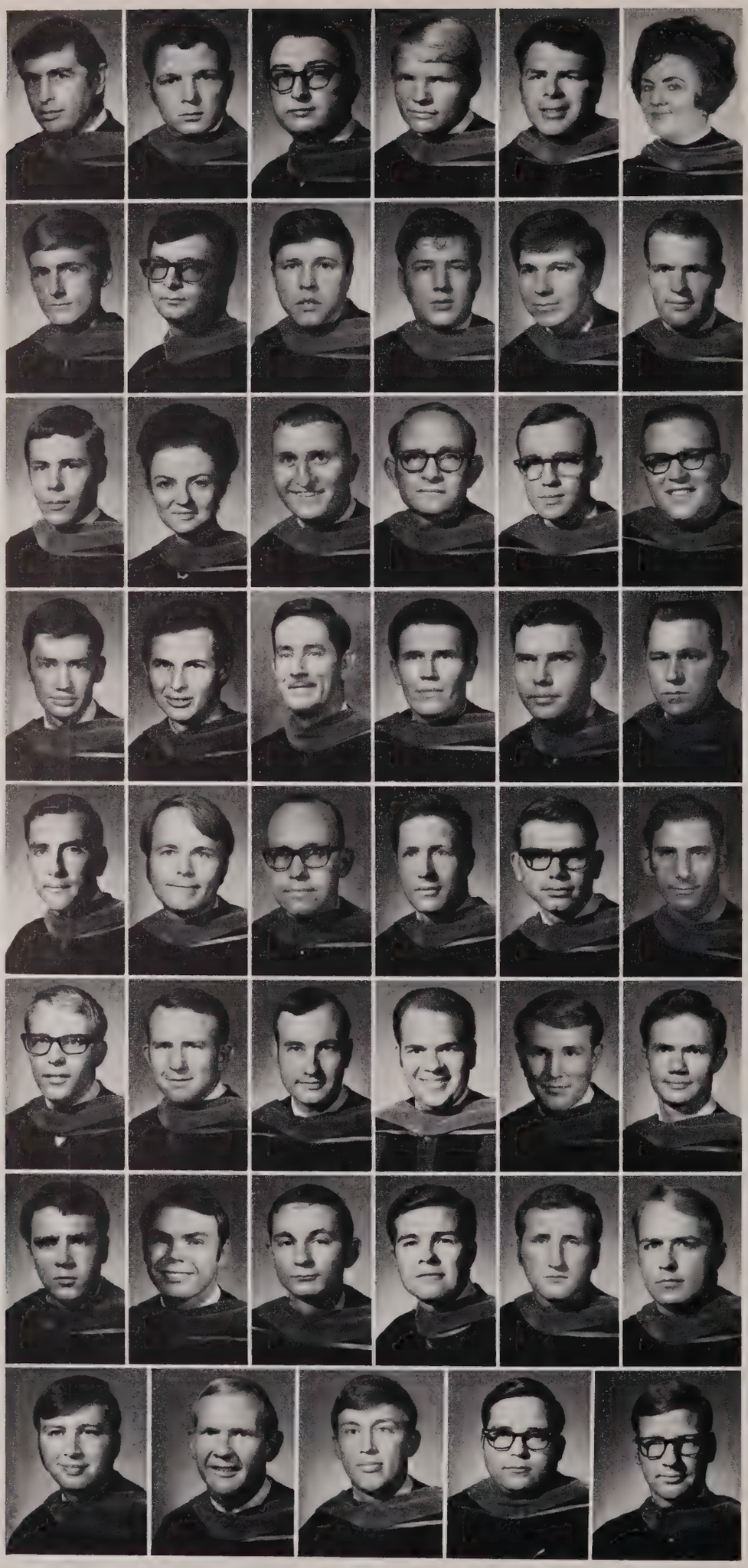

Class of 1970

Anthony Alvarado, Oklahoma City, University of California, Berkley; **Lloyd T. Anderson,** Sapulpa, B.S. '66, OU; **M. DeWayne Andrews,** Oklahoma City, B.S. '66, Baylor; **Sinclair W. Armstrong, Jr.,** Vian, Northwestern State; **Alan E. Aycock,** Lawton, B.A. '65, Oklahoma City University; **Dorothy Barber,** Ft. Worth, Texas, M.A. '63, Fordham.

Jackie Juan Beller, Midwest City, B.S. '67, OSU; **Michael Meech Blue,** Alva, B.S. '66, Northwestern State; **Richard J. Boatsman,** Edmond, D.V.M. '64, OSU; **David R. Boyd,** Norman, B.A. '66, OU; **G. Bryant Boyd,** Tulsa, Northeastern State; **Nathan Edward Bradley,** Goodwell, B.S. '66, Panhandle A&M.

Raymond E. Brady, Tulsa, B.A. '66, OU; **Virginia Ann Bush,** Oklahoma City, B.S. '66, Central State; **Clifford K. Callaway,** Bethany, OU; **Jay Paul Cannon,** Wirt, B.S. '65, Southwestern State; **Alfredo Cartaya,** Miami, Florida, MD., St. Edwards University; **David Clark,** Del City, B.A. '63, Washington University.

Stephen Jay Cook, Shawnee, OSU; **Preston Dale Cosgrove,** McAlester, B.S. '66, OSU; **Frank P. Crowe,** Bethany, OU; **H. Wayne Currey,** Grand Junction, Colo., B.A. '65, Colorado State; **Daniel R. Davis,** Gadag, India, B.A. '66, Bethany Nazarene College; **Ralph Day,** Hanover, N.H., B.S. '62, University of New Hampshire.

Jimmy Don Dixson, Seminole, B.S. '67, OU; **Thomas A. Dodson,** Oklahoma City, OU; **Hugh E. Eddy,** Oklahoma City, B.S. '66, University of Oregon; **William L. Fesler,** Elgin, M.S. '66, OU; **James E. Freed,** Oklahoma City, B.S. '66, Oklahoma Christian College; **Harry David Galoob,** Healdton, B.A. '66, OU.

James Melvin Gilbert, Bethany, B.A. '66, Bethany Nazarene College; **Roy Nathan Grantham, Jr.,** Gage, B.A. '66, Phillips University; **L. J. Gregg,** Durant, B.S. '66, OU; **Jack Leon Gregston,** Oklahoma City; **Thomas J. Hanson,** Oklahoma City, B.S. '66, OU; **Lynn H. Harrison,** Oklahoma City, B.A. '66, Yale.

Phillip R. Harwell, Del City, OU; **Stephen W. Haskey,** Branson, Mo.; **Joel E. Holloway,** Midwest City, B.S. '66, OU; **Robert S. Hood,** Oklahoma City, B.A. '66, OU; **Carl Hook,** Weatherford, B.S. '66, Southwestern State; **Paul Anthony Howard,** Oklahoma City, B.S. '66, OSU.

Thomas Richard Howard, Claremore, B.S. '65, University of Tulsa; **Robert E. Hudson,** Muskogee, B.A. '66, Westminster College; **Fred M. Hurst,** Ponca City, B.A. '67, OU; **Norman K. Imes, Jr.,** Midwest City, B.S. '67, OU; **Herbert Laird Ingham, Jr.,** Ponca City, B.S. '67, OU.

Seniors

Earl E. Johnson, Oklahoma City, B.S. '66, Central State; **James M. Johnston,** Edmond, B.S. '66, Central State; **Garry Wayne Kelly,** Bethany, B.S. '66, Central State; **James B. Kinney, Jr.,** Inglewood, Calif., B.S. '65, Oklahoma Christian College; **Donald Henry Laasch,** Oklahoma City, B.A. '66, Lewis College; **Anthony Lenz,** Lavern, B.S. '64, Southwestern State.

Guy D. Leveaux, Norman, B.A. '66, Yale; **Mary Ella Logan,** Oklahoma City, B.A. '66, Oklahoma City, University; **Wallace B. Love,** Tulsa, B.S. '66, OU; **Richard Martin,** Pryor, B.S. '67, OSU; **Milton Allen Meinhardt,** Okla. City, B.S. '66, OU; **Myron Keith Meinhardt,** Oklahoma City, B.S. '66, OU.

Stephen Currie Mills, Stillwater, B.S. '66, OSU; **James Laroy Morris,** Oklahoma City, B.A. '66, Stanford; **Everett Murphy,** Tulsa, B.S. '67, OSU; **Muhammad S. Mustafa,** Ramallah, Jordan, B.S. '65, Texas Wesleyan; **Charles A. Ogle,** Broken Bow, Northeastern State; **Gary Larry Osborn,** Oklahoma City, East Central State.

Neal Anthony Pickett, Jr., Elk City, B.S. '66, Southwestern State; **Larry Michael Prater,** Tulsa, B.A. '66, OU; **Jerry Lee Rhodes,** Oklahoma City, Abilene Christian College; **Ray E. Rhodes, Jr.,** Purcell, B.S. '66, OU; **David L. Richardson,** Tulsa, B.S. '66, Northwestern State; **Darvin R. Ritchie,** Pueblo, Colorado, B.A. '66, University of Colorado.

Mark C. Rittenhouse, Oklahoma City, B.A. '66, OSU; **Terrance Andrew Robinson,** Mt. Clemens, Mich., B.S. '66, Adrian College; **Stephen Q. Rodgers,** Ft. Worth, Texas, University of Tulsa; **John Sacra,** Pauls Valley, OU; **Stephen A. Samuelson,** Tulsa, B.A. '65, Washington University; **Michael A. Sartin,** Oklahoma City, OU.

Lee E. Schoeffler, Broken Arrow, B.S. '66, Northeastern State; **Bennie Bench Scott,** Wolfe City, Texas, B.S. '66, East Texas State University; **Ray Douglas Shaw,** Oklahoma City, B.S. '67, OU; **Gene R. Smith, Jr.,** Alva, B.S. '66, University of Houston; **Gerald A. Snider,** Tulsa, B.S. '65, University of Tulsa; **Darrell Louie Speed,** Oklahoma City, B.S. '64, OU.

William H. Stipe, Tulsa, B.A. '66, Yale; **Richard Emmanuel Stone,** Oklahoma City, B.S. '66, OU; **Michael Lynn Stratton,** Stillwater, B.S. '67, OSU; **Neal K. Suthers,** Arnett, B.S. '66, OSU; **Perry T. Taaca,** Oklahoma City, OSU; **George Harman Thompson,** Oklahoma City, B.S. '66, OSU.

James S. Thompson, Oklahoma City, B.A. '66, Central State; **Larry Don Underwood,** Moore, University of Mississippi; **Samuel Arthur Wheeler,** Oklahoma City, B.S. '66, OSU; **Timothy Kay Wilken,** Tyrone, OSU; **Robert D. Williams,** Fort Cobb, B. A. '66, OU; **Terry Jeff Williams,** Cordell, B.S. '66, Oklahoma Christian College.

DON RAHHAL
President

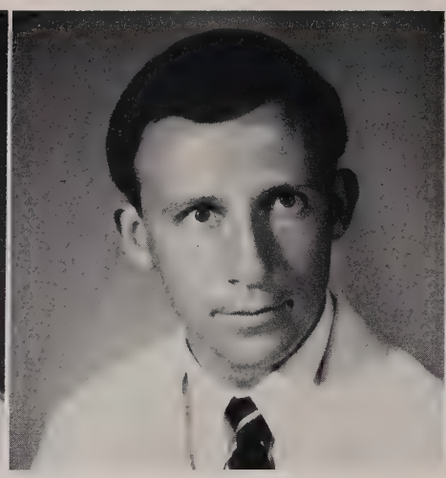

BILL HAMILTON
Vice-President

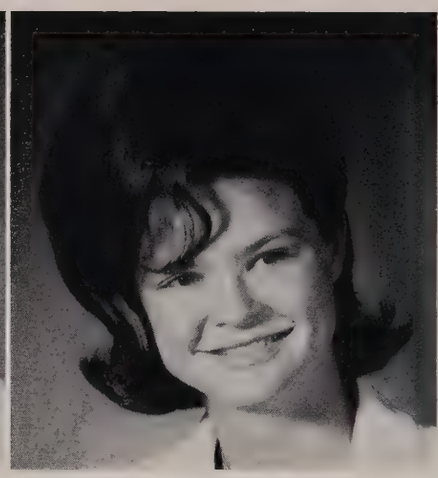

DEMARIS YOUNG
Secretary-Treasurer

Juniors Enter Clinics

What is the third year of medical school? It is the long-awaited point in our medical education when we can actually try the clinical skills which each of us has known for years that he possesses to a superior degree. It is becoming accustomed to answering to "Doctor" rather than looking over one's shoulder to see who is there. It is the frustration of realizing how much we didn't learn in the first two years of medical school. It is the agony of making surgery rounds at 6:30 a.m. It is the schizophrenia of first identifying oneself with the internist, then the surgeon, the psychiatrist, the gynecologist, the pediatrician, the otorhinolaryngologist, the neurologist, the ophthalmologist, the dermatologist, the radiologist. It is the disappointment to discover that your patient knows that you are just a medical student and not the chief of staff. It is the misery of standing in one place holding a retractor for six hours in surgery but the thrill of getting to put in three skin stitches. Finally, it is the satisfaction of helping people and being complimented by a patient for being such a good doctor.

"I hear that they have been having a lot of trouble with postoperative infections!"

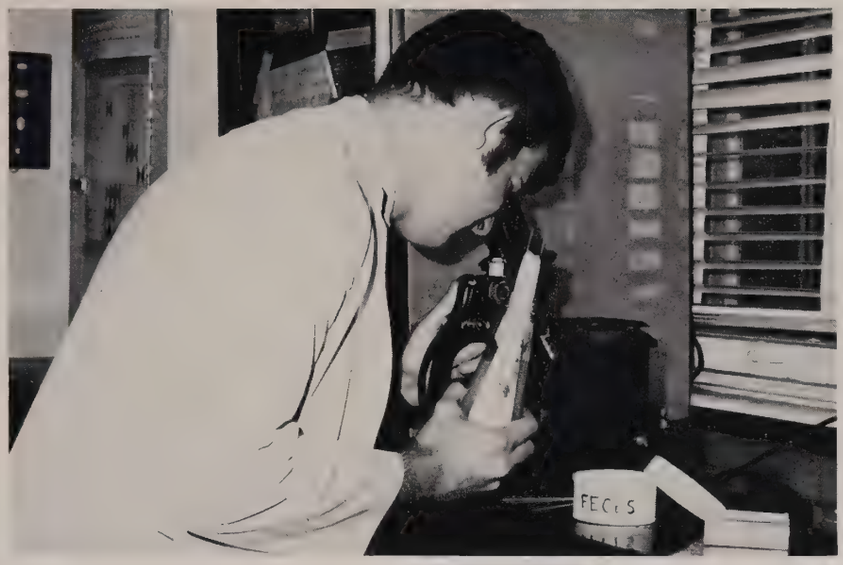

Those MS III's are always raising a stink about something.

"Come on now, no x-ray is that funny!"

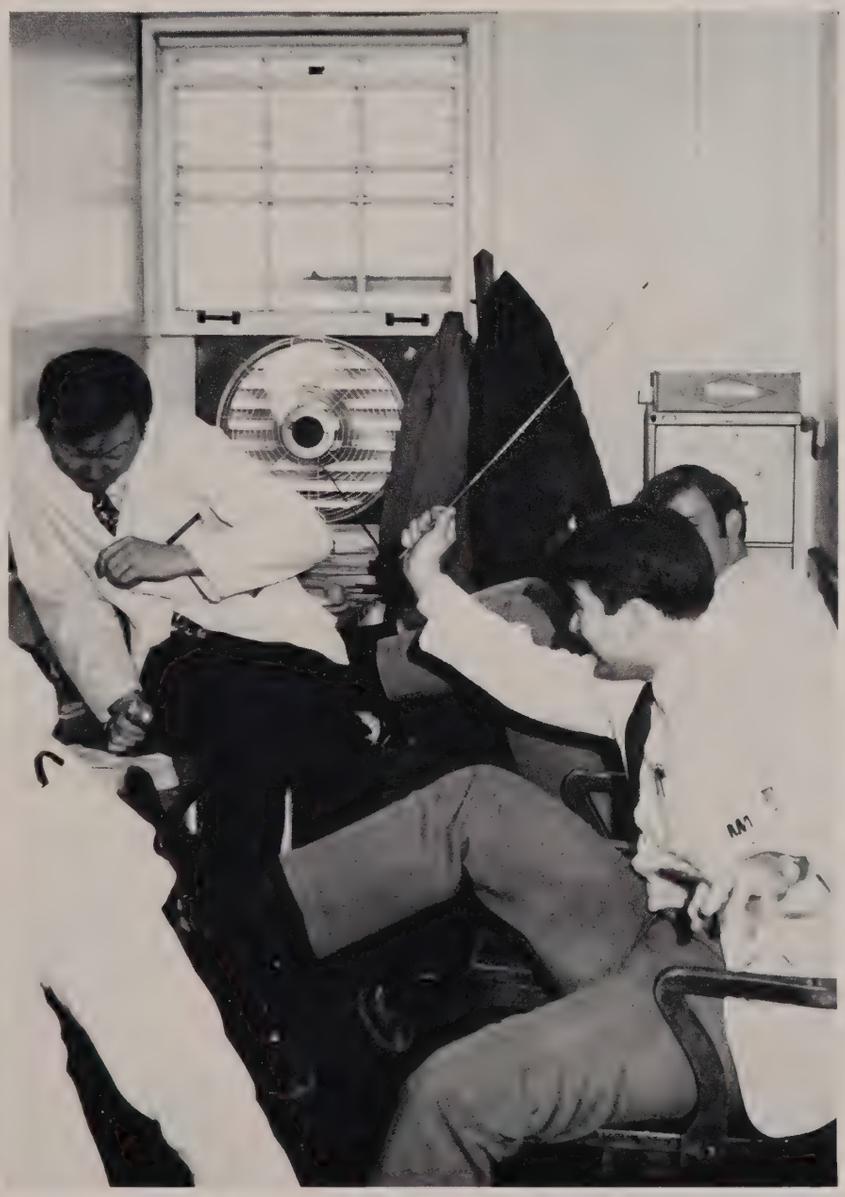

"Don't shake that thing at me."

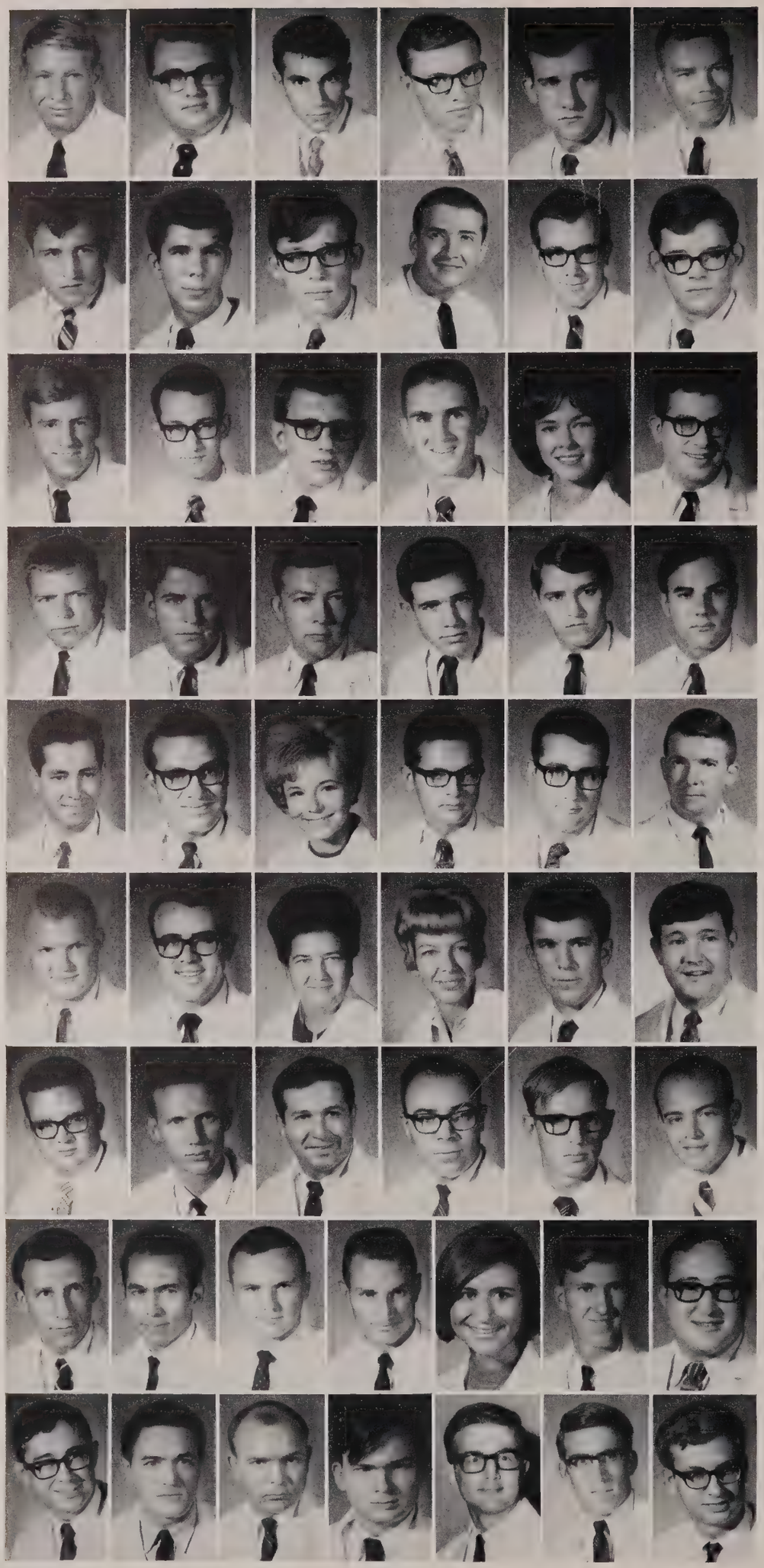

Class of 1971

Edward Arthur Abernethy, Enid, B.S. '67, OU; **H. William Allred, Jr.,** Tulsa, B.S. '67, Northeastern State; **Alfredo Ricardo Antonetti,** Wichita Falls, Texas, B.S. '67, Midwestern University; **Larry Dale Belzer,** Hooker, B.S. '67, Panhandle State College; **David W. Bank,** Enid, B.S. '67, Northwestern State; **Clisto D. Beaty,** Scott A.F.B., Ill., B.S. '67, OSU.

Charles F. Bethea, Bartlesville, B.A. '67, OU; **Philip C. Bird,** Oklahoma City, B.S. '67, OU; **Jon Word Blaschke,** Oklahoma City, OU; **H. Cris Crown,** Tulsa, Northeastern State; **Ronald Lee Brown,** Ponca City, B.S. '67, OSU; **Mark Allan Capehart,** Tulsa, OU.

James E. Carley, Tulsa, B.A. '67, Westminster; **Robert George Cates, III,** Atoka, B.S. '67, OU; **James Andrew Chapman,** Oklahoma City, East Central State; **James Robert Claflin,** Wakita, Northwestern State; **Janice Elaine Clark,** Tulsa, B.S. '67, University of Tulsa; **Thomas Hood Coe,** Oklahoma City, B.S. '67, Central State.

Steven Boyce Coker, Midwest City, B.S., OU; **Bruce Wade Collier,** Enid, OU; **Terry L. Collins,** B.S., OU; **David J. Confer,** Oklahoma City, B.S. Pharmacy '67, OU; **John H. Cook,** Muskogee, B.S. '66, OSU; **John Vernon Coon,** Heryetta, OU.

Larry Ross Demas, Oklahoma City, B.S., OU; **Michael G. Deming,** Colorado Springs, Colorado, University of Colorado; **Jean Ann Dorsey,** Alva, B.S., OU; **James L. Dunagin,** Oklahoma City, OU; **Sam L. Earnest,** Stillwater, B.S., OSU; **Ronald B. Easley,** Ph.D., OU.

R. Richard Edde, Oklahoma City, B.S. '67, Central State; **Joe G. Fagan,** Ponca City, B.S. '66, OU; **Sue A. Fankhouser,** Oklahoma City, M.S. '65, Kansas State University; **Yvonne S. Fine,** Oklahoma City, B.S. '57, OSU; **Andrew W. Fisher,** Bartlesville, A.B. '67, University of Kansas; **Patrick Dennis Fitzgerald,** Oklahoma City, B.A. '67, OU.

Robert Allan Frampton, Spanish Fork, Utah, B.S., Brigham Young University; **Bruce David Fried,** Hollis, B.S. '68, OBU; **Amnon Gimpel,** Jerusalem, Israel, Louisiana College; **William J. Graham,** Oklahoma City, B.S., Central State; **Bobby Eugene Guthery,** Broken Bow, OU; **J. Kent Hamilton,** Oklahoma City, B.A. '67, Baylor University.

William Douglas Hamilton, Wilburton, M.S. '67, OU; **Roy E. Hardman,** San Antonio, Texas, B.S. '65, Trinity University; **James Allen Hassell,** Ponca City, B.A. '67, OSU; **Harold H. Haston,** Del City, B.S. '67, OU; **Linda Kay Henderson,** B.S., OSU; **Conrad Allan Henry,** Stilwell, B.S. '67, Northwestern State; **Tommy L. Hewett,** Elmore City, B.S. '67, East Central State.

John R. Higgins, Alva, B.S. '67, Northwestern State, **Richard Olen Hubbard,** Oklahoma City, B.S. '66, Central State; **Phillip L. Isham,** Oklahoma City, B.S. '67, Central State; **Don Richard Ishmael,** Oklahoma City, B.A. '67, Oklahoma City University; **Donald Lee James,** B.S., OU; **Steven Dee Jimerson,** El Reno, B.A. '67, OU; **John B. Kemp,** Oklahoma City, B.A., Stanford University.

Juniors

Anthony Dwain Keys, Velma, B.S. '67, OU; **Robert Chapley King,** Del City, OU; **Robert W. King, Jr.,** Oklahoma City, OU; **Ron Michael Kreger,** Tonkawa, Central State; **Buddy Lynn LeCrone,** Meno, B.S. '67, Central State; **Mitchell Leventhal,** Oklahoma City, B.S. '67, Long Island University.

Anthony Loehr, Miami, B.S. '68, OU; **John Walter Long,** Beaver, Pa., B.S. '66, University of Pittsburgh; **Kevin David Lowe,** Albuquerque, N.M., B.S., OU; **Earl W. Mabry,** Enid, B.A. '67, Dartmouth College; **Mary Anne McCaffree,** Enid, '67, Our Lady of the Lake College; **Michael B. McCarty,** Oklahoma City, B.S. '67, OU.

Charles Kim McClean, Portsmouth, N.H., B.S. '67, OU; **Phillip McCown,** Oklahoma City, Central State College, **Ricky Lynn McElreath,** Midwest City, B.S., OU; **Michael David McGhee,** Shawnee, B.A. '66, Drew University; **Kenneth Allan McGinnis,** Clovis, N.M., B.S. '67, Eastern New Mexico University; **Dalton Blue McInnis,** Oklahoma City, B.A. '67, Westminster.

William D. McMains, Oklahoma City, B.A. '67, OCU; **Joe Mendoza,** Oklahoma City, B.S. '66, University of Tulsa; **Jack E. Metcalf,** Hollis, OBU; **James P. Metcalf,** Altus, OSU; **Danny Minor,** B.S., ACC; **William N. Morris, Jr.,** Oklahoma City, B.S. '67, Central State.

John McKee Morrison, Oklahoma City, B.A., OU; **Patrick Louis Mullens,** Tulsa, OU; **Vernon J. Nessan,** B.S., University of South Dakota; **Robert D. Ornitz,** Mamaroneck, N.Y., B.S. '65, University of Wisconsin; **Marvin D. Peyton,** Cushing, B.S. '67, OSU; **Gordon Leigh Phillips, II,** Geary, B.A. '67, OU.

Pat Pugh, Jr., Oklahoma City, B.A. '60, Vanderbilt; **Don K. Rahhal,** Clinton, B.A. '65, M.S. '67, OU; **Palmer R. Ramey, Jr.,** Lawton, OU; **David A. Ronk,** Lawton, OU; **John Andrew Roye,** Stigler, B.S. '67, Northeastern State; **Stan Shrago,** Sioux City, Iowa, OU.

Kenneth Roger Shyrock, Enid, B.A. '67, Phillips University; **Earl Edgar Smith, III,** Tulsa, B.S., OU; **James Martin Smith,** Midwest City, M.A. '67, OU; **Larry Everett Smith,** Alva, B.S. '67, Northwestern State; **Alanson Reed Spalding, III,** Oklahoma City, B.A. '67, Vanderbilt; **William R. Stetler,** Oklahoma, City, B.S., Central State.

Clinton Riley Strong, El Reno, B.S., Oklahoma State; **William Ashley Talbot,** Ft. Worth, Texas, B.A. '67, OU; **A. Eugene Thurman,** Enid, M.S. '67, Tulane University; **Martin Alan Tippie,** Bartlesville, B.S. '67, OSU; **Galen Bruce Toews,** Kremlin, A.B. '67, Tabor College; **Richard Trautman,** Oklahoma City, B.S. '65, OSU; **Harvey B. Ulano,** Ph.D., Temple University.

Timothy Andrew Walker, Oklahoma City, Central State; **Richard Wallrath,** Oklahoma City, B.S. '66, East Central State; **David William Walsh,** Oklahoma City, B.A. '67, OSU; **John R. Watson,** Shawnee, B.S. Langston University; **Sidney Dalton Williams,** Stillwater, B.S., OSU; **Keith Oliver Wilson,** Pond Creek, B.S. '65, OU; **Damaris Sue Young,** Oklahoma City, OU.

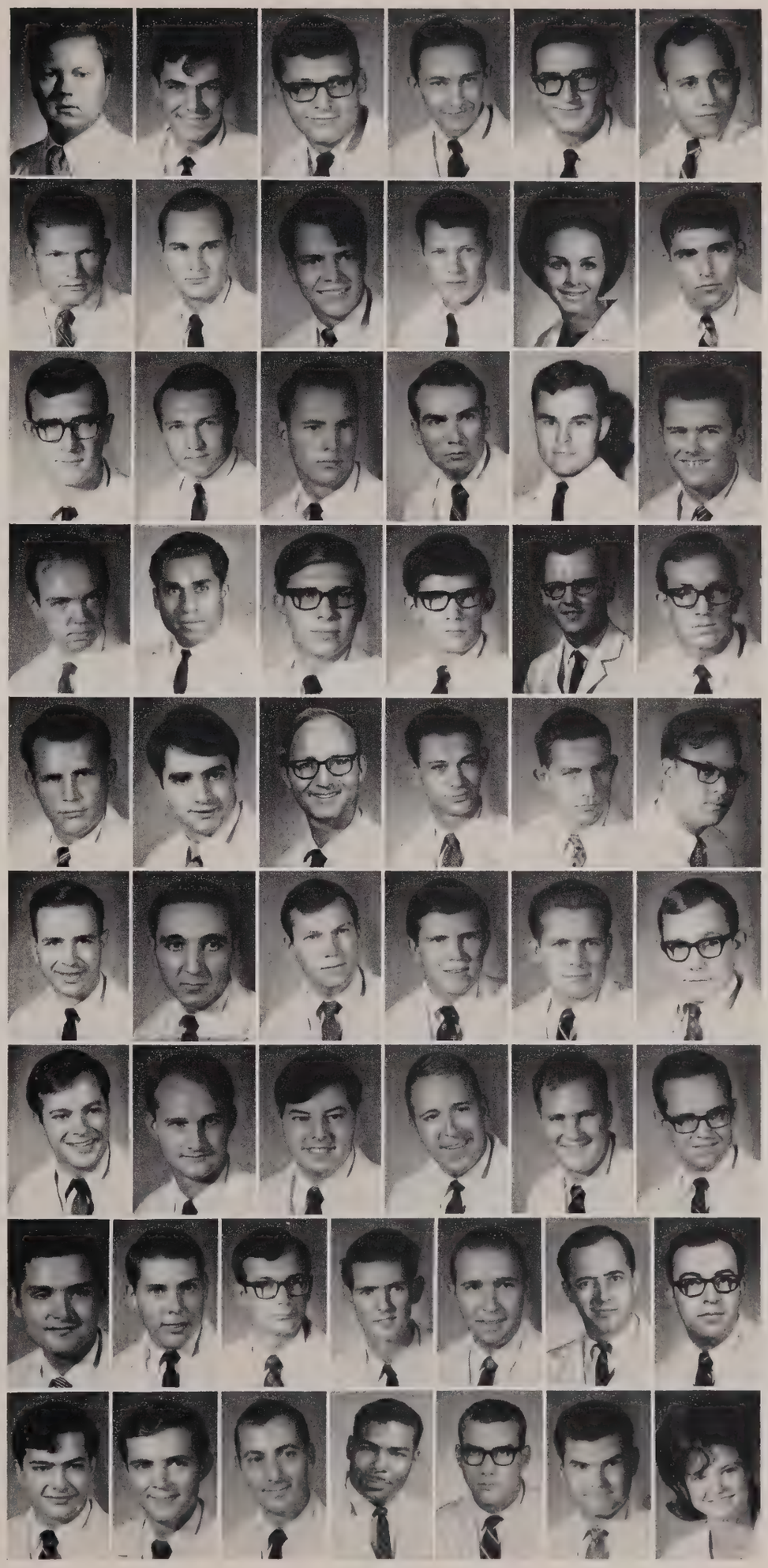

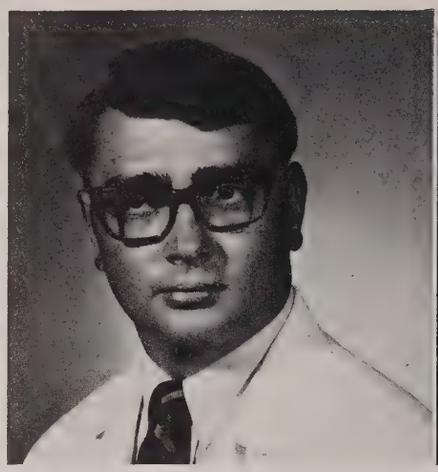

DAVID CASPER
President

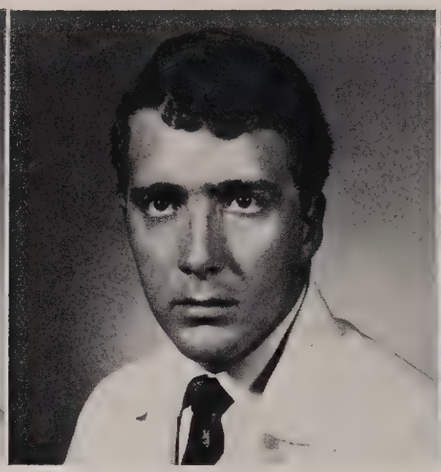

DALE WALKER
Vice President

KAREN VORE
Secretary-Treasurer

Sophomores Complete Basic Sciences

The Class of 1972 has been most fortunate in many respects. We have seen modifications, revisions, combinations and deletions in terms of course content and presentation. Indeed, under our new curriculum, diversification of interests is enhanced. Each member of the Class of 1972 has the enviable opportunity of pursuing his own interests without being threatened by a discouraging lack of time. This free time, combined with the development of a new basic science elective program lends itself, it seems, to the awesome possibility that enjoyment and learning are synonymous.

We have seen the development of a new progressive educational facility designed to enhance and stimulate learning in an individual, non-competitive and enjoyable climate. We indeed are fortunate. But in the words of Thoreau. . . .

"If you have built Castles in the air, your work need not be lost; that is where they should be. Now put the foundations under them."

"Turn your head to the left and cough."

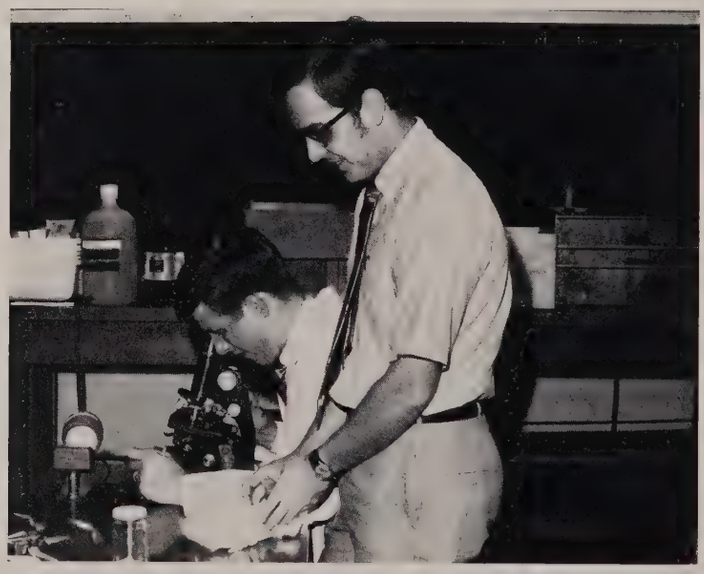

"How do you mount this thing on a slide?"

Coffee?

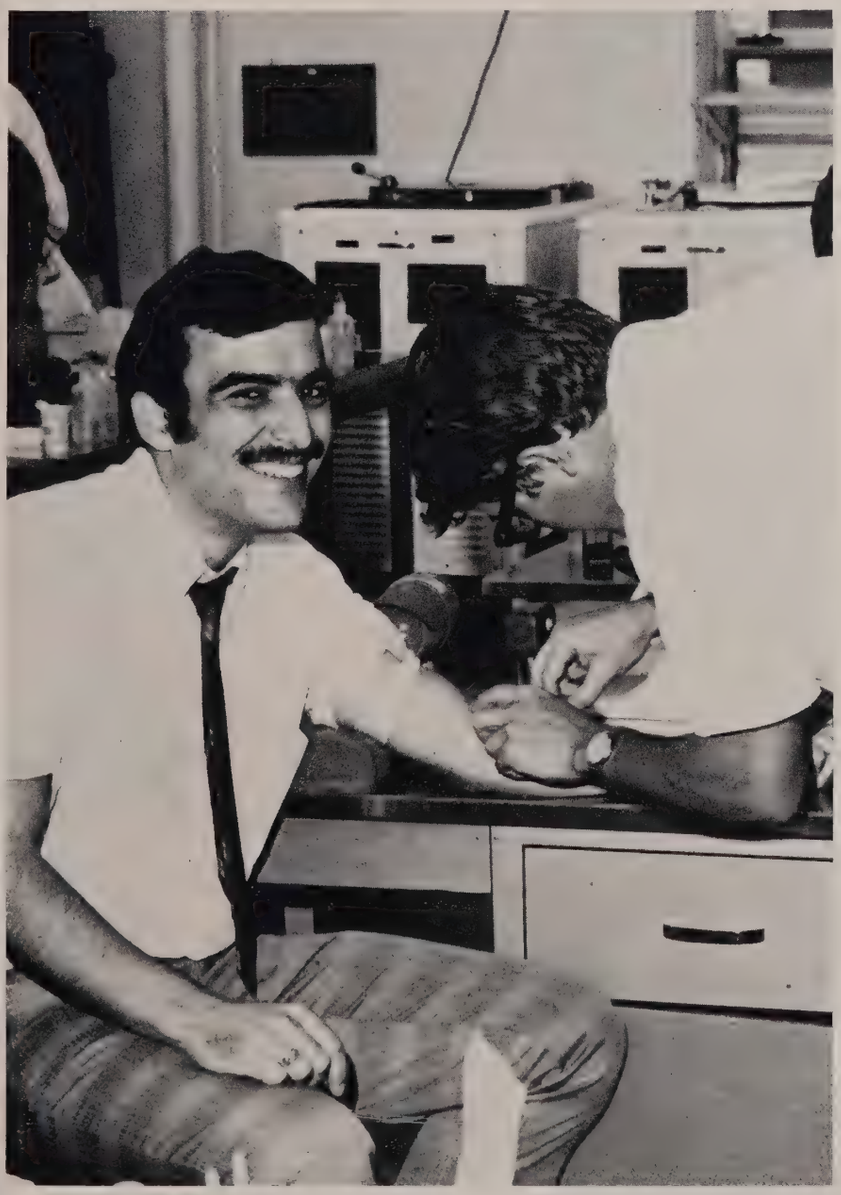

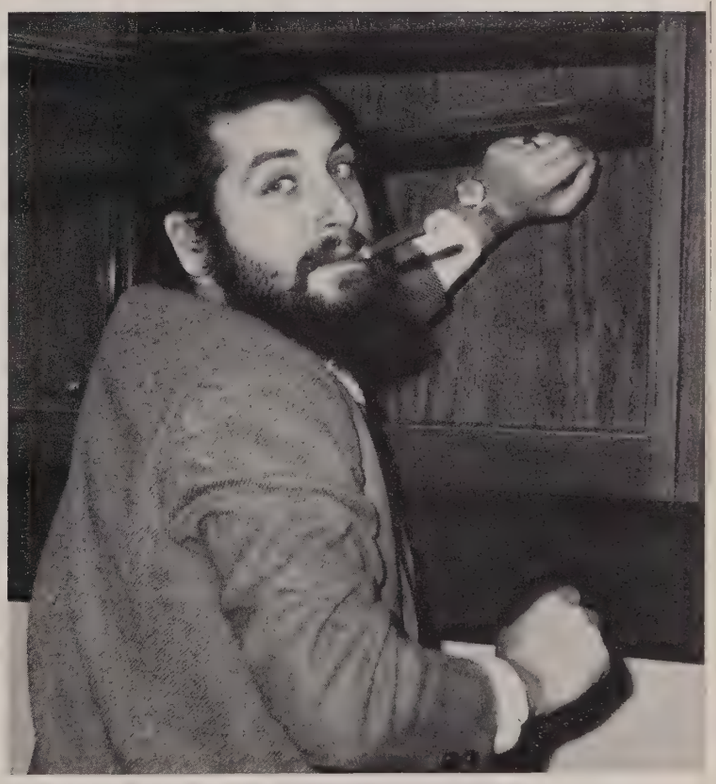

"Isn't this the way to Cuba?"

Some people will do anything to get their picture taken.

Class of 1972

Thomas A. Avery, Stillwater, B.A. '69, Oklahoma City University; **Robert H. Beasley, Jr.,** Oklahoma City, B.S. '69, OU; **Rick D. Beller,** Midwest City, B.S. '69, OU; **Ronald J. Bergman,** Cleveland, Ohio, M.S. '68, Ohio State; **Thomas R. Bryant,** Okmulgee, B.S. '69, OSU; **John A. Bullen,** El Reno, B.S. '68, OSU.

Duane A. Burroughs, Alva, Northwestern State; **Donald E. Cagle,** Lawton, B.S. '69, OU; **Gary David Casper,** Del City, OU; **John B. Coe,** Tulsa, B.A. '68, University of Kansas; **William W. Cook, III,** Norman, B.S. '68, OU; **George B. Cooper,** Okmulgee, B.A. '68, OU.

William L. Corporon, Ponca City, B.A. '67, Phillips University; **Paul H. Davis,** Gadag, India, B.A. '68, Bethany Nazarene College; **Marsha Delaney,** Oklahoma City, B.A. '68, Oklahoma City University; **Harold W. Diers,** Sheboygan, Wis., Lakeland College; **William H. Downham, Jr.,** Midwest City, B.S. '68, Central State; **James E. Drake,** Okmulgee, B.S. '69, OU.

Paul L. Dudley, Clearemore, B.S. '67, OU; **Terry L. Due,** Duncan, B.A. '68, OU; **John K. Earl,** Tulane, B.S. '68, OU; **Ronald L. Ercolani,** Oklahoma City, B.A. '69, Oklahoma City University; **Royice B. Everett,** Erick, B.S. '68, OBU; **Ralph B. Fillmore,** Harrah, B.S. '69, Central State.

Jerry D. First, Tulsa, B.S. '68, OU; **Michael O. Frank,** Oklahoma City, M.S. '68, OU; **Robert H. Gerner,** Bartlesville, B.A. '68, Kansas University; **William J. Griffiths, III,** Missoula, Montana, M.S. '67, OSU; **Richard H. Grimm, Jr.,** Pauls Valley, B.A. '68, OU; **Kathryn A. Hale,** Beggs, B.S. '69, OSU.

David W. Hamblin, Del City, B.S. '69, Central State; **William C. Hamilton, Jr.,** Ponca City, OSU; **James E. Hanlon,** Muskogee, OSU; **Joseph S. Hargis,** Tulsa, B.S. '68, OU; **Haskell L. Head,** Stigler, B.S. '68, Northeastern State; **James L. Henderson,** Ponca City, B.S. '68, OU.

Ross C. Hensley, Weatherford, B.S. '68, Southwestern State; **Don Richard Hess,** Billings, B.S. '67, Central State; **Don D. Howe,** Ponca City, B.A. '68, Westminster; **Paul G. Hull,** Tulsa, University of Tulsa; **Jerry L. Hyatt,** Oklahoma City, Oklahoma City University; **Robert K. Jackson,** Oklahoma City, B.A. '69, Central State.

David N. Kahn, Oklahoma City, B.S. '68, OU; **Zev M. Kahn,** Oklahoma City, B.S. '69, OU; **Michael Karasek,** Bartlesville, OSU; **Charles Keithley,** Del City, OBU; **Diana Bear Kemp,** San Diego, Calif., A.B. '68, San Diego State; **John M. Kessinger,** Oklahoma City, B.A. '69, Oklahoma City University.

Everett L. Knott, Manford, B.S. '64, OSU; **James A. Lewis,** Tulsa, B.S. '68, OU; **Don A. Mace,** Midwest City, B.S. '69, Central State; **Gerry Lee Maddoux,** Mayfield, M.S. '68, OU; **David Matsenbaugh,** Oklahoma City, OU; **Richard P. Mayeux,** Oklahoma City, B.S. '68, OSU.

Sophomores

Claire I. Mays, Frederick, B.A. '67, OCLA; **James W. McLeod,** Ardmore, OU; **John W. McReynolds,** Oklahoma City, B.A. '68, North Texas State; **Paul R. Meyer,** Perry, B.S. '68, OSU; **Robert W. Miles,** Anadarko, OU; **Larry C. Minnick,** Tulsa, B.S. '68, OSU.

George W. Moore, Enid, B.A. '68, Phillips University; **Michael T. Moore,** Midwest City, B.S. '69, OSU; **Charles H. Morgan,** Mangum, B.S. '68, Southwestern State; **Jerry S. Morgan,** Red Oak, B.S. '69, OU; **Robert O. Morton,** Duncan, B.S. '69, OCLA; **Linda L. Nassif,** Tulsa, B.S. '68, University of Tulsa.

Robert D. Oliver, Oklahoma City, B.S. '68, Central State; **Peyton E. Osborne,** Oklahoma City, OSU; **Ronald P. Painton,** Alva, B.S. '68, Northwestern State; **Kay Parkhurst,** Beruit, Lebanon, B.S. '68, University of Arkansas; **Dale Gene Parks,** Tulsa, B.S. '68, OSU; **Larry L. Patchell,** Pauls Valley, B.A. '68, DePauw University.

Philip Perryman, Jr., Tulsa, B.S. '68, University of Tulsa; **Nathan M. Pollack,** Tulsa, B.A. '65, OSU; **James L. Pool,** Tulsa, B.S. '68, University of Tulsa; **William L. Power,** McAlester, OSU; **Ira A. Priluck,** Canton, Mass., A.B. '68, Indiana University; **Sandra Jean Ramer,** Oklahoma City, B.A. '68, OU.

Richard D. Redman, Guthrie, B.S. '67, OU; **Edd D. Rhoades, Jr.,** Chickasha, B.A. '69, OU; **Georgene Schmeckpeper,** Champaign, Ill., M.A. '51, University of Illinois; **Glen W. Scholenhals,** Shattuck, OU; **Richard H. Schuhmacher,** Alva, B.S. '68, OU; **Alan R. Seay,** Elk City, OU.

Henry T. Sethney, Tulsa, B.A. '68, Westminster; **Fred G. Silva, II,** Oklahoma City, B.S. '68, OU **Douglas C. Smith,** Tulsa, B.S. '68, Bethany Nazarene College; **Bruce C. Stanton,** McAlester, B.A. '69, OU; **Larry R. Steiner,** Weatherford, B.S. '68, OSU; **Michael J. Sullivan,** Harrah, B.S. '69, OSU.

Carol A. Talacki, Huntingdon Valley, Penn., B.A. '68, University of Pennsylvania; **Cary A. Tames,** Belle Harbor, N.Y., B.S. '68, Long Island University; **Robert Kin Wai Tang,** Hong Kong, Northwestern State; **Charles B. Thomason,** Stillwater, B.S. '69, OSU; **Robert B. Thompson,** Altus, OU; **John Wylie Tipton,** Marietta, B.S. '69, OU.

Karen S. Vore, Guymon, B.S. '68, Northwestern State; **Joseph Walcher, II,** Oklahoma City, OU; **Roger Dale Walker,** Claremore, B.S. '68, OU; **Ronald L. Wall,** Lawton, OU; **Daniel G. Walters,** Oklahoma City, B.S. '68, OU; **Rodney W. Webb,** Muskogee, OBU.

Michael L. Weber, Okeene, Northwestern State; **James R. Wendelken,** Miami, B.S. '68, University of Tulsa; **Paul R. Whitwam,** Santa Fe, N.M., B.S. '68, Northwestern State; **Charles Williams, II,** Tulsa, B.A. '68, OU; **Peggy J. Wisdom,** Alva, B.S. '68, Northwestern State; **Willard M. Woods, Jr.,** Oklahoma City, B.S. '69, Central State; **Johan (John) Zavosky,** Modesto, Calif., B.A. '68, California State.

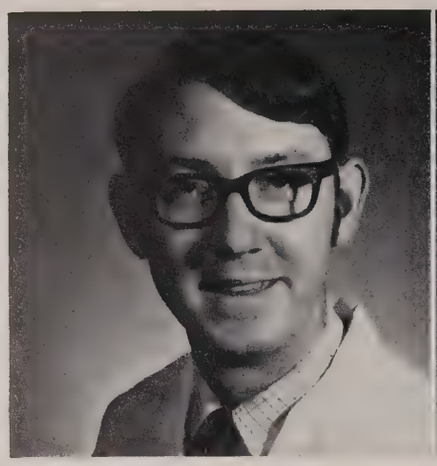

CHARLES WOMACK
President

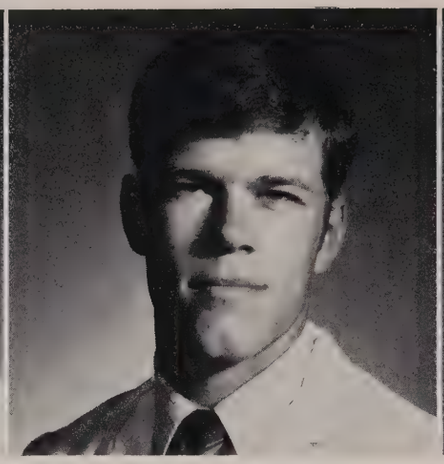

C. ROBERT STEVES
Vice-President

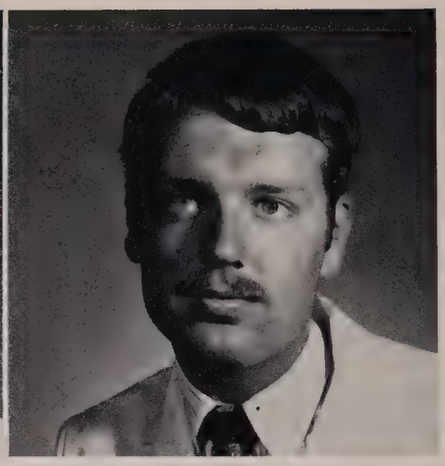

WILLIAM GEORGE McCREIGHT, JR.
Secretary-Treasurer

Freshmen Begin New Curriculum

Anticipated completion of the new Basic Science Education Building made it possible to increase the size of the freshman class from 109 to 126 students. The new building, however, was not completed until the second semester which caused some hardships on several departments.

The first year curriculum consisted of Normal Biology and Patient Contact courses. The new curriculum allows the student more free time to study and concentrate on his field of interest. The patient contact allows the student to see how various doctors' offices, hospitals, and clinics function. This allows a correlation between what is learned in class and the actual patient and emphasizes treating the patient as a whole.

The freshman class has been active in medical school affairs especially in regard to the new curriculum evaluation, the grading system and the honors curriculum. The freshmen have tried to become involved in all phases of the medical education so they can become the best physicians.

"Which end is up?"

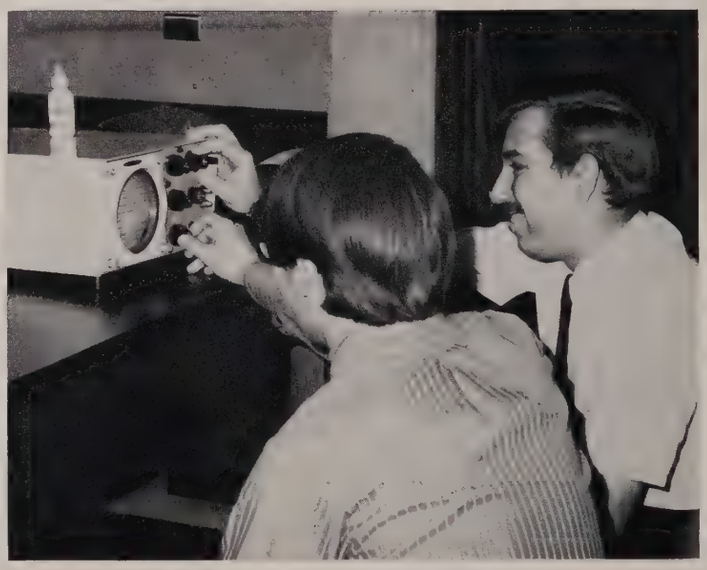

"Let's see if we can't get 'Forman Scotty'."

Guess who's lecture this is!

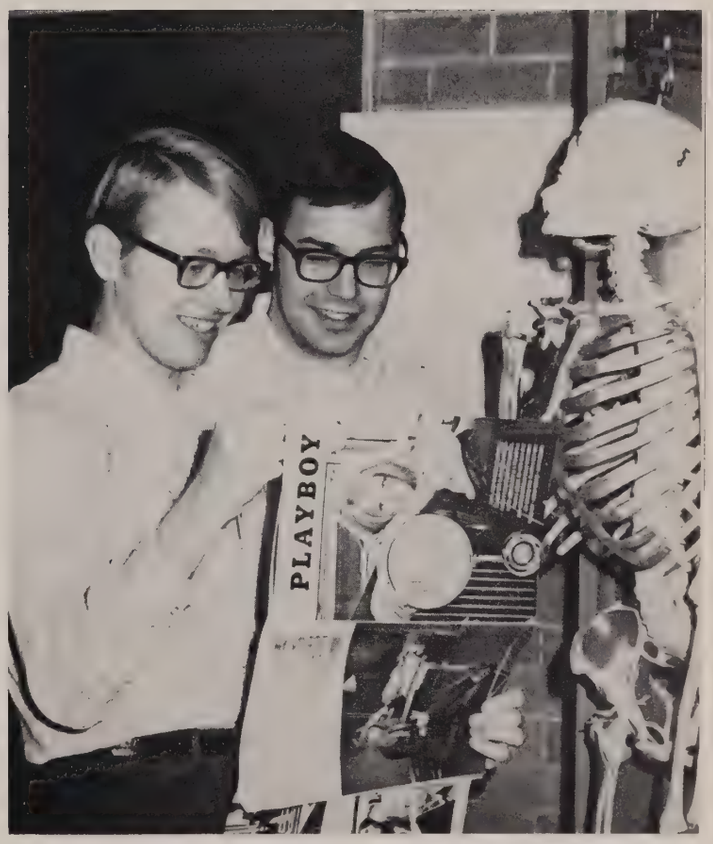

"I think this body looks better than ours."

"Read the part again about the Dive Reflex."

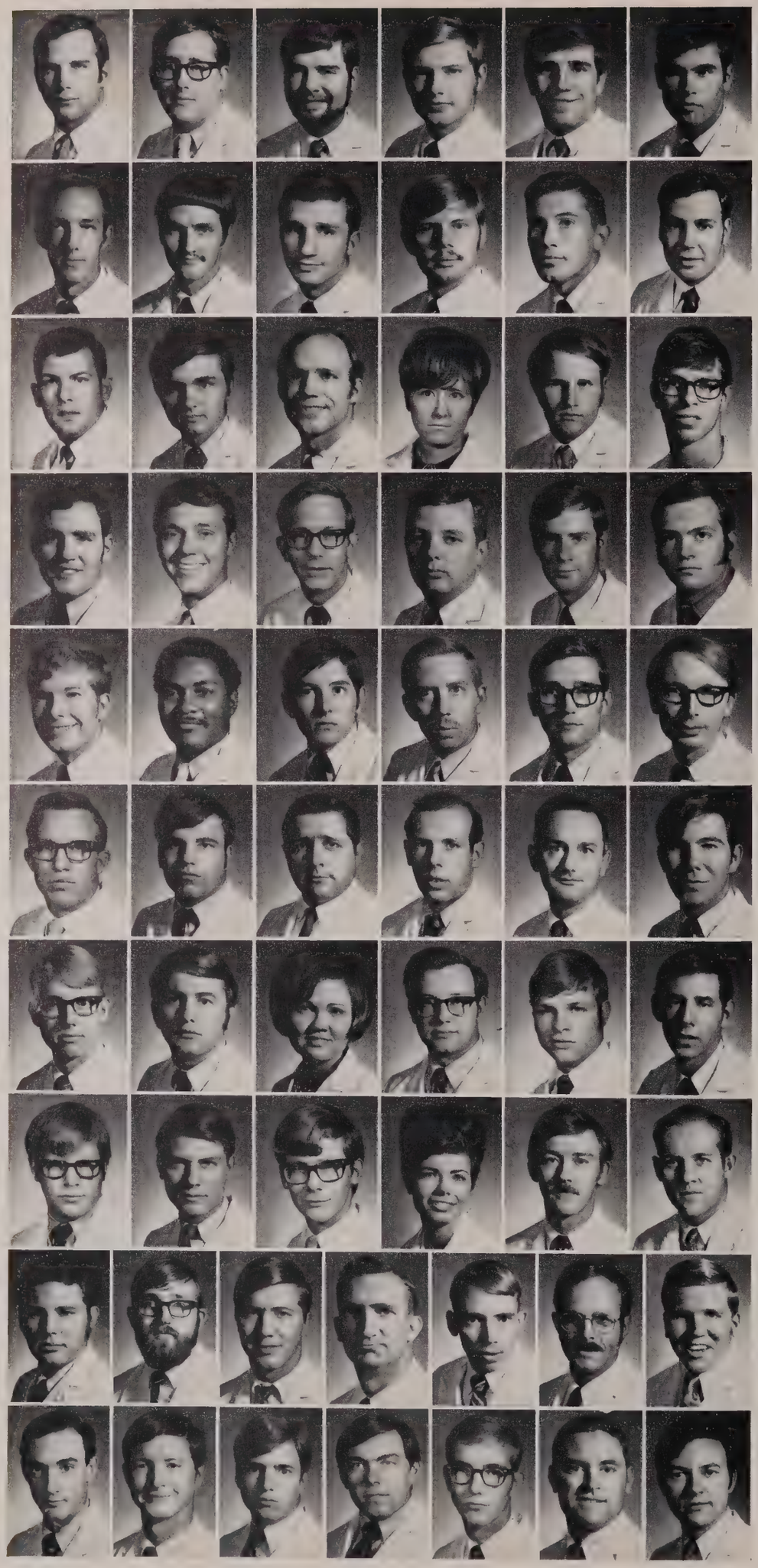

Class of 1973

Terry L. Alley, Oklahoma City, B.S. '69, University of Notre Dame; **Ronnie J. Anderson,** Chickasha, B.S. Pharmacy, '69 Southwestern State; **Richard Andrews,** Oklahoma City, B.A. '69, Trinity University; **Stephen Autry,** Enid, OSU; **Jon Axton,** Bartlesville, B.S. '69, OU; **Frank J. Baker,** Lawton, B.S. '69, OSU.

John Mike Banowetz, Muskogee, B.S. '69, Southern Methodist University; **Larry Banyash,** Oklahoma City, OSU; **Patrick David Barnes,** Muskogee, OU; **Stan Brasler,** Bartlesville, B.A. '69, OU; **Vernice E. Bates,** Wilburton, OU; **William H. Bernauer,** Oklahoma City, B.S. '69, OU.

Thomas George Blakley, Enid, B.A. '69, Phillips University; **Robert Blalock,** Oklahoma City, B.S. '69, Baylor University; **Robert L. Bowser,** Blanchard, OU; **Dana Brian,** Okmulgee, B.A. '69, OSU; **Zeb L. Brister, Jr.,** Oklahoma City, B.S. '69, University of Tulsa; **Edward Burdick,** Sloatsburg, N.Y., B.S. '68, Oral Roberts University.

Jim D. Burford, Miami, Oklahoma, OU; **William Burnett,** Okmulgee, B.A. '69, OSU; **Danny James Cassady,** Blackwell, Wichita State University; **James E. Cheatham, Jr.,** Oklahoma City, B.A. '69, Kansas State University; **Terry M. Clower,** Honolulu, Hawaii, OSU; **Jerry L. Cochran,** Ada, B.S. '69, East Central State.

James Cobb, Oklahoma City, B.B.A. '69, OU; **Maurice Coffey,** Oklahoma City, B.A. '69, Drake University; **Charles Cook,** Tulsa, University of Tulsa; **C. Edward Cotton, Jr.,** Edmond, Central State College; **Mickey E. Crittenden,** Wewoka, B.S. '69, OSU; **Richard H. Crook,** Bartlesville, M.S. '69, OU.

Merle Davis, Hinton, B.S. Pharmacy, '69, Southwestern State; **William B. Dawson,** Muskogee, B.A. '69, Tulane University; **Daniel Demchuk,** Detroit, Mich., B.S. '63, U. S. Military Academy; **Emery Dilling,** Fletcher, OU; **Bascom Doak,** Oklahoma City, B.A. '55, University of Wisconsin; **Billy May Eden,** Duncan, B.S. '69, Abilene Christian College.

Earl S. Elliott, Tulsa, B.S. '69, OU; **R. Cameron Emmott,** Bartlesville, B.A. '69 Southern Methodist University; **Carla Annette Evans,** Helena, OSU; **Walter J. Exon,** Tulsa, University of Tulsa; **Bob Eyster,** Norman, B.A. '69, Westmar; **Stephen Fadem,** Tulsa, Tulane University.

William Ford, Oklahoma City, OU; **John Gearhart,** Oklahoma City, B.S. '69, OSU; **Louis Gehm,** Oklahoma City, B.S. '69, OSU; **Rose Gideon,** Perry, B.A. '68, OSU; **Arthur Hale,** Tulsa, B.S. '69; **Joe R. Hamill,** Midwest City, OSU.

John Hamilton, Tulsa, University of Tulsa; **James Eric Hammarsten,** Oklahoma City, B.A. '69, Yale University; **Russell L. Hanan,** Waynoka, B.S. '69, Oklahoma Christian College; **Jack A. Harder,** Oklahome City, B.S. '68, Southwestern State; **Richard Harrison,** Oklahoma City, B.A. '69, Oklahoma City University; **Frank L. Hart,** Pauls Valley, B.A. '69, Yale University; **Edwin M. Healey,** Oklahoma City, B.A. '69, OU.

Ronald E. Hempling, Queensville, N.Y., B.S. '69, OU; **Kent Hensley,** Checotah, B.S. '69, OSU; **David Hester,** Chelsea, OU; **Peter Hochla,** Bethany, B.A. '69, Oklahoma iCty University; **John H. Holcombe,** Muskogee, OSU; **Danny Horton,** Apache, B.S. '69, OSU; **Campbell P. Howard,** Oklahoma City, B.A. '69, Simpson College.

Freshmen

Michael G. Hummer, Oklahoma City, B.S., '69, OSU; **Raymond C. Jackson,** Oklahoma City, OSU; **N. Eric Johnson,** Miami, B.S. '69, University of San Diego; **Richard L. Johnson,** Muskogee, B.S. '69, Northeastern State; **Richard O. Jones,** Asheville, N.C., B.S. '69, OSU; **David G. Kastl,** Norman, B.S. '69, OU.

Alan Keller, Broken Arrow, OSU; **Gary Kendle,** Freeport, Ill., B.A. '68, Simpson College; **Frederick Kenny,** Fairfax, B.S. '69, OSU; **Tom Kimball,** Oklahoma City, B.A. '69, Yale University; **Walter L. Lamar,** Altus, OU; **Edward J. Lansing,** Oklahoma City, B.A. '63, Oklahoma City University.

W. Marston Linehan, Tulsa, B.A. '69, Brown University; **Michael C. Manning,** Oklahoma City, B.A. '65, Central State; **David J. Markes,** Waukomis, B.A. '69, OSU; **Richard Marple,** Tulsa, D.S. '69, Washington University; **Michael Marsh,** Tulsa, OU; **Edwin Kent McClenahan,** Tulsa, B.S. '69, Northeastern State.

Nancy A. McCorkle, Cardiff-by-the-Sea, Calif., M.S. '69, OU; **William George McCreight, Jr.,** Oklahoma City, B.A. '69, Oklahoma City University; **Michael M. McDaniel,** San Diego, Calif., San Diego State College; **Gary D. McGann,** Oklahoma City, B.A. '69, Phillips University; **Patrick Moore,** Okmulgee, B.A. '69, OU; **Patrick M. Morgan,** Roseville, Calif., B.A. '69, Chico State College.

Kent Murray, Bristow, Central State; **William B. Nance, Jr.,** Oklahoma City, B.A. '69, Southern Methodist University; **Robert H. Nelson,** Oklahoma City, B.S. '69, OSU; **Richard Nevins,** Hooker, B.S. '69, Panhandle State; **Frederick C. Oakes, Jr.,** Oklahoma City, B.A. '69, Northwestern University; Edward **W. Osborn,** Camargo, B.A. '69, University of Kansas.

David Pollack, Tulsa, B.A. '69, Northwestern University; **Wayne Harold Pue,** Tulsa, B.S. '69, University of Tulsa; **John David Ramsay,** Ada, B.S. '66, Southern Methodist University; **J. Randall Rauh,** Alva, B.S. '69, Northwestern State; **Dan Rhodes,** Beaver, B.A. '69, Central State; **Michael Zane Rickman,** Cherokee, Northwestern State.

Joe Riddle, Talihina, M.S. '69, OU; **J. C. Rogers,** B.A. '69, OSU; **Wayne A. Roop, Jr.,** Tulsa, B.S. '69, OU; **James A. Rosacker,** Oklahoma City, B.S. '68, Central State; **Louis R. Royal,** Wichita, Kansas, Wichita State; **Hartzell Vernon Schaff,** McAlester, OU.

James Schmidt, Oklahoma City, Central State; **David Paul Schultz,** Oklahoma City, OU; **John H. Scott,** Oklahoma City, B.S. '69, OSU; **A. H. Shi,** Stratford, B.S. '65, OSU; **James L. Shoot,** Oklahoma City, B.A. '69, Anderson College; **Travis Solomon,** Oklahoma City, Central State; **Mike Stanley,** Tulsa, B.S. '69, Tulsa University.

Gerald Michael Steelman, Stillwater, B.S. '69, OSU; **Roy Steiman,** Swampscott, Mass., OU; **C. Robert Steves,** Oklahoma City, B.S. '68, OU; **Marshall Stiles,** Lafayette, La., B.A. '69, Rice University; **M. Kent Studebaker,** Miami, B.S. '69, OSU; **Jimmie W. Taylor,** Del City, B.S. '69, OBU; **Tom Trow,** Holdenville, OU.

Valerie Voehl, Davis, B.S. '69, East Central State; **Alton H. Wagono,** Oklahoma City, B.S. '69, OSU; **Angela B. Wallenbrock,** Oklahoma City, OU; **James Robert Williams,** Oklahoma City, OSU; **Doug Wilsey,** Stillwater, OSU; **Charles Womack,** Oklahoma City, B.S. '69, OU; **John M. Yates,** Altus, B.S. '63, OSU.

The Graduate College

THE GRADUATE COLLEGE OF THE UNIVERSITY OF OKLAHOMA MEDICAL CENTER

The Graduate College of the University of Oklahoma Medical Center offers programs leading to the degrees of Master of Public Health, Master of Science, Doctor of Public Health and Doctor of Philosophy. The educational program is executed by faculty at the Medical Center while degrees are conferred by the Graduate College of the University of Oklahoma, whose Dean is located on the campus at Norman. Degrees are offered in the following disciplines: Anatomy, Biochemistry, Communication Disorders, Medical Microbiology, Pathology, Pharmacology, Physiology and Public Health.

Because of the nature of the educational program, only a few students are accepted into the program each year. Both basic and applied research is continuously pursued through cooperation of the Graduate College and the School of Medicine in an effort to make man's scintillating tour through life a bit better.

"This knob turns on the data synthesizer"

Marlene Appley and Dr. Alex Roberts talk Anatomy over a tarantula.

"I can never remember which channel Marcus Welby is on."

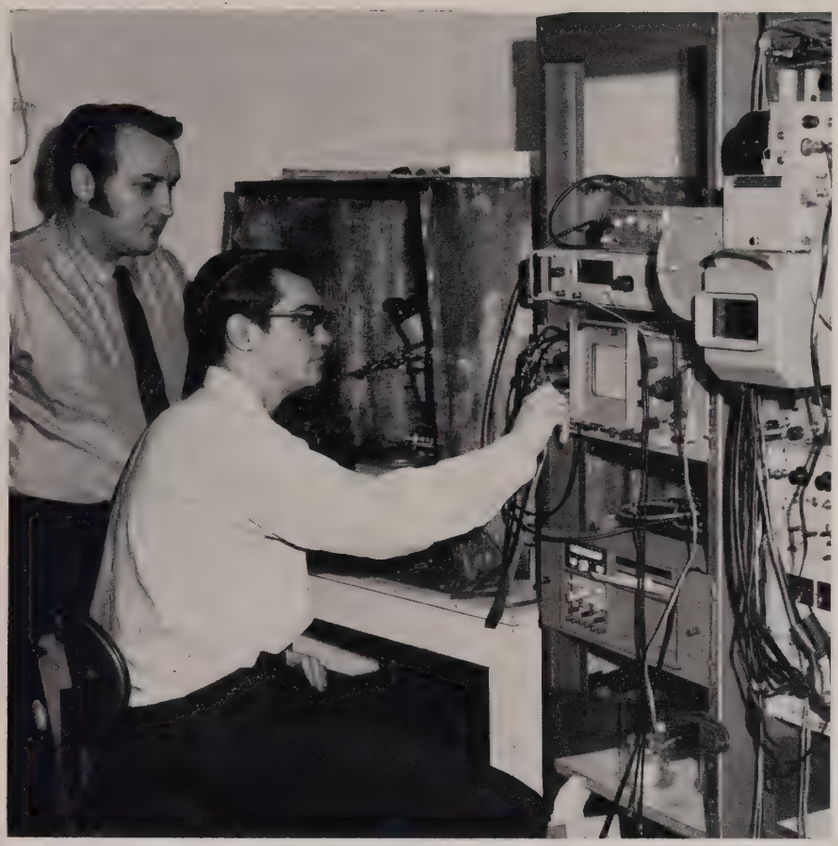

"I can get one just like it at the Radio Shack for $50."

"You really get fantastic resolution in these more expensive players."

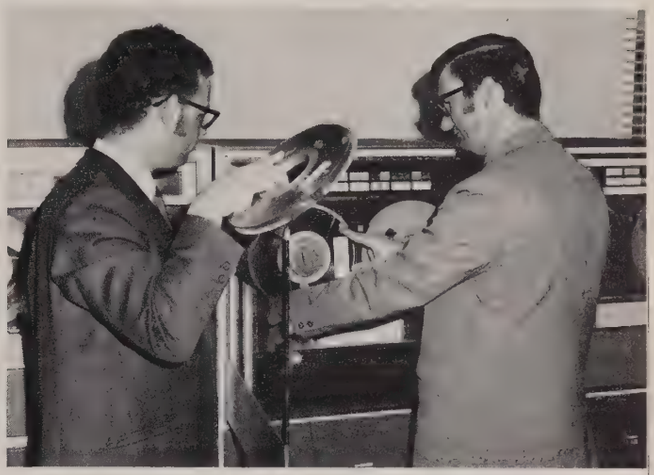

"The secret of higher learning is to get high and learn."

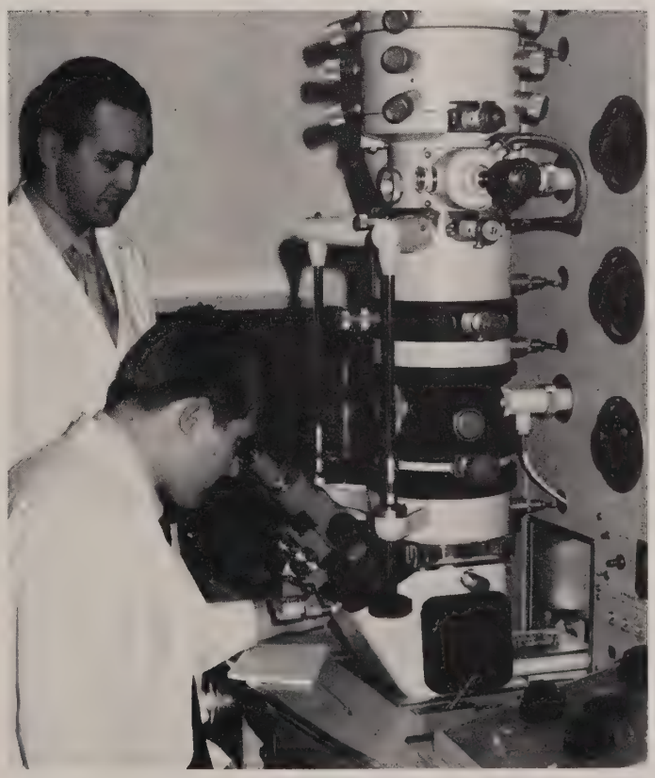

"Up-scope!"

Ph. D. Candidates

Karen M. Akins, Biostat-Epidem; **Muhammad Ali**, Biochemistry; **John B. Amadio**, Health Admin.; **Josephine F. Bannerjee**, Pathology; **Wesley S. Beaver**, Biol. Psy; **Bradley L. Billings**, Comm. Disorders; **Robert G. Bowers**, PMPH; **Allen E. Boyser**, Comm. Disorders.

Dale L. Campbell, Biochemistry; **Lynn D. Carr**, Human Ecology; **George B. Carroll**, Environ. Hlth; **Jack E. Cearley**, Environ. Hlth; **Frank Chan**, Anatomy; **Ching-shyong Chen**, Biochemistry; **Kuo-Lan Chen**, Biochemistry; **David C. Cheung**, Biochemistry.

Naoki Chiba, Biochemistry; **Alec C. Chou**, Physiology; **Robert D. Coleman**, Environ. Hlth; **Robert S. Conrad**, Microbiology; **James P. Costiloe**, Biostat.-Epidem; **Joe E. Coulter**, Biol. Psy; **Pamela A. Craiger**, Comm. Disorders; **Jeptha W. Dalston**, Health Admin.

Randolph E. Deal, Comm. Disorders; **Dale C. Delano**, Environ. Hlth; **John M. Dennis**, Comm. Disorders; **Albert Dorr**, Biostat. Epidem; **John Drake**, Biochemistry; **Kimiko H. Dugan**, Anatomy; **Norman E. Dyer**, Environ. Hlth; **Michael P. Dzubaty**, Physiology.

Carole M. Eliason, Health Admin; **Stan W. Ferguson**, Biostat, Epidem; **Phillip R. Fine**, Environ. Hlth; **Earl D. Folk**, Biostat. Epidem; **M. Rebecca Foster**, Biochemistry; **Stephen J. Girsch**, Biochemistry; **Peter Glusker**, Biol. Psy; **Maury G. Gollob**, Human Ecology.

Venus Gomez, Biostat. Epidem; **Catherine L. Gregg**, Biochemistry; **Alan S. Grubb**, Human Ecology; **Bale S. Gurunanjappa**, Biostat. Epidem; **Yezid Gutierrez**, Lab Practice; **Wayne R. Hanson**, Comm. Disorders; **Frances C. Hart**, Health Admin; **Patrick J. Hart**, Human Ecology.

Elizabeth B. Hensler, Health Admin.; **Joan A. Holloway**, Biol. Psy.; **John T. Homer**, Microbiology; **Charles N. Howard**, Biochemistry; **Henry H. Huang**, Biochemistry; **Philip C. Hughes**, Biol. Psy.; **Lewis H. Irving**, Human Ecology.

Charles L. Jackson, Health Admin.; **Victor L. Jackson**, Human Ecology; **Patricia A. Jamison**, Health. Admin.; **Cynthia L. Janes**, Biol. Psy.; **Albert T. Joern**, Biol. Psy.; **Leslie D. Johnson**, Biochemistry; **Robert E. L. Johnson**, Human Ecology.

Ben M. Jones, Biol. Psy.; **Kenneth O. Jones**, Comm. Disorders; **John H. Kalbfleisch**, Biostat. Epidem.; **Jimmy L. Kelley**, Biochemistry; **Bernard Kramer**, Environ. Health; **Wu-Nan Kuo**, Biochemistry; **Edward K. Lai**, Biochemistry.

Vernon D. Larson, Comm. Disorders; **Michael B. Laskowski**, Physiology; **Donald V. Lassiter**, Environ. Health; **Joanne H. Ledford**, Biochemistry; **Richard W. Leu**, Microbiology; **Louis M. T. Lin**, Pathology; **Ching L. Liu**, Lab. Practice.

Graduates

Douglas M. Livingston, Human Ecology; **Dean D. Lockwood**, Comm. Disorders; **Charles A. Lovig**, Biochemistry; **Clyde A. Lynn**, Environ. Health; **John E. Lynn**, Environ. Health; **Theodore D. McClure**, Anatomy; **Walter J. McConathy**, Biochemistry; **Mark T. McDowall**, Comm. Disorders.

James F. McTigue, Human Ecology; **Larry W. Magnuson**, Health Admin.; **Ronald F. Maly**, Environ. Health; **Chi C. Mao**, Physiology; **Melody J. Marshall**, Human Ecology; **Vincent Marshall**, Microbiology; **William R. Mathews**, PMPH; **William A. Meissner**, Comm. Disorders.

Franklin J. Milianti, Comm. Disorders; **Walter M. Moore**, Health Admin.; **Ahmad S. Nasir**, Environ. Health; **Viola M. Neill**, Microbiology; **Mavis L. Nickels**, Biochemistry; **Robert E. Nordquist**, Pathology; **Peter A. O'Mara**, Biol. Psy.; **James D. Orten**, Human Ecology.

David E. Palm, Comm. Disorders; **Donald E. Parker**, Biostat. Epidem.; **George W. Parkhurst**, Biochemistry; **James R. Parkhurst**, Biochemistry; **Joe E. Penny**, Anatomy; **Robert J. Person**, Biol. Psy.; **Marc A. Pfeffer**, Physiology; **Arthur V. Prancan**, Physiology.

Gray H. Price, Biochemistry; **Nasser Razeghi**, Environ. Health; **Howell W. Rogers**, Microbiology; **Benjamin Rosenbluth**, Physiology; **A. N. Salamy**, Biol. Psy.; **Julius E. Schneider**, Biochemistry; **Fracisco M. Serrano**, Biostat. Epidem.; **Dene C. Simpson**, Biol. Psy.

Richard J. Sinclair, Physiology; **James W. Smith**, Health Admin.; **John K. Snodgrass**, Human Ecology; **Antal E. Solyom**, Biochemistry; **James J. Stanko**, Environ. Health; **Raymond D. Stewart**, Biostat. Epidem.; **Warren W. Stinson**, Anatomy.

William J. Stith, Biochemistry; **David W. Stroman**, Biochemistry; **Jack R. Tacker**, Microbiology; **Yu-Lin Tai**, Biochemistry; **Richard E. Talbott**, Comm. Disorders; **Billy K. S. Tam**, Biochemistry; **Eugene Tan**, Biochemistry.

Ralph E. Tarter, Biol. Psy.; **Eldred W. Testut**, Comm. Disorders; **John G. Todd**, Health Admin.; **Robert. G. Todd**, Environ. Health; **Kuei K. Tsai**, Biochemistry; **Su-Hsin L. Tung**, Physiology; **George M. Valkovich**, Biochemistry.

Hale A. Vandermer, Environ. Health; **Donald R. Vardiman**, Biol. Psy.; **Lavilla B. Walker**, Comm. Disorders; **Chi-Sun Wang**, Biochemistry; **Robert A. Warner**, Health Admin.; **Robert L. White**, Anatomy; **Robert L. Whitehead**, Comm. Disorders.

Ronald E. Whorton, Health Admin.; **Matilda E. Wiebe**, Human Ecology; **Wolfgang Wober**, Biochemistry; **Nancy C. Wu**, Biochemistry; **Irene A. Yeh**, Biochemistry; **Aniece A. Yunice**, Environ. Health; **Walter J. Zetusky**, Biochemistry.

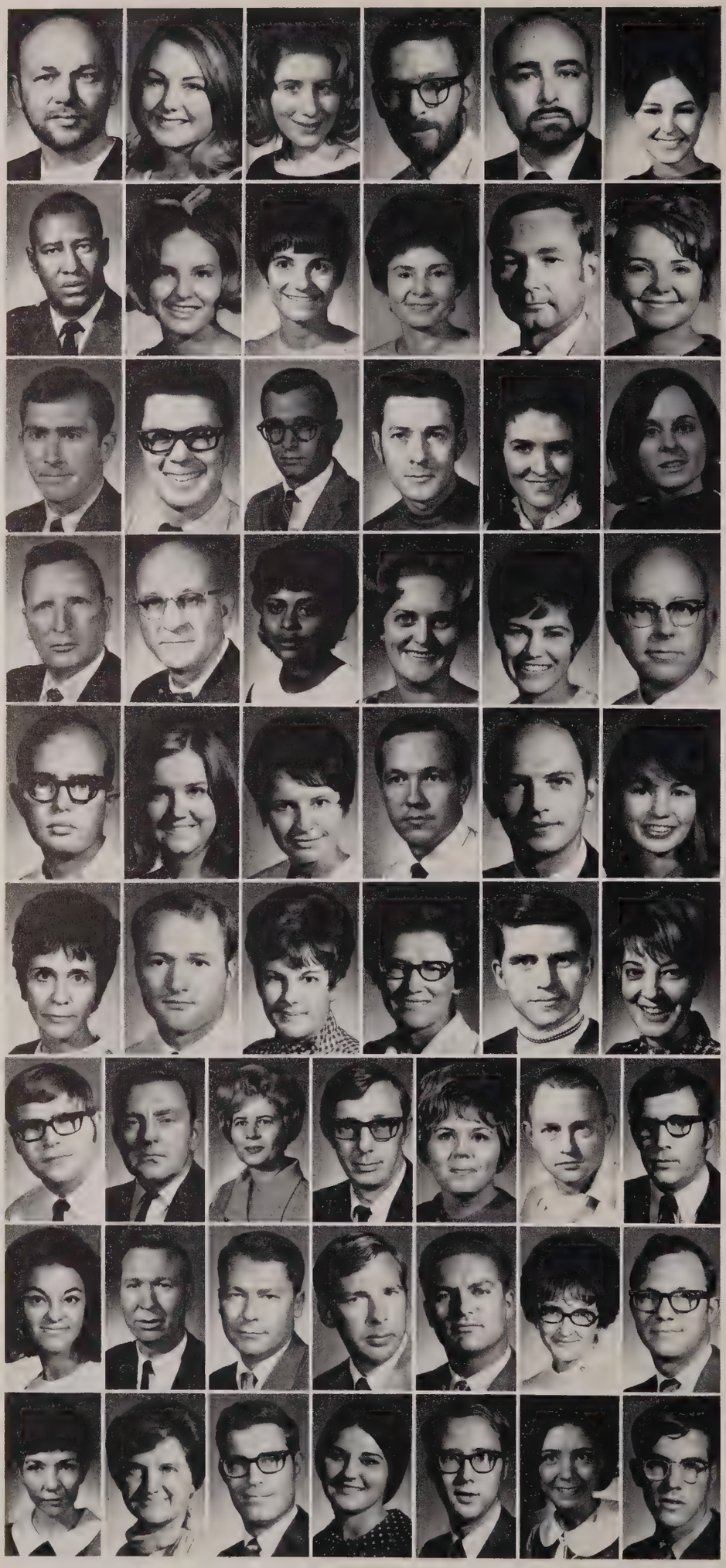

Masters Candidates

Norman K. Adams, Pathology; **Beth V. Ansley**, Comm. Disorders; **Donna L. Bahler**, Comm. Disorders; **Robert B. Boyd**, Anatomy; **Paul L. Brattain**, Environ. Health; **Janice A. Buckner**, Microbiology.

James E. Compton, Health Admin.; **Janice D. Couey**, Comm. Disorders; **Sharran K. Cowan**, Comm. Disorders; **Peggy J. Deckert**, Physiology; **Billy D. Elam**, Health Admin.; **Linda S. Elliott**, Comm. Disorders.

John D. Ferguson, Lab. Practice; **Vernon J. Ficken**, Environ. Health; **Larry A. Fowler**, Health Admin.; **David O. Galloway**, Lab. Practice; **Lynda B. Geron**, Comm. Disorders; **Susan Greenwood**, Comm. Disorders.

Clyde G. Hamer, Health Admin.; **Bennie A. Hargrave**, Health Admin.; **Rosemary K. Harkins**, Anatomy; **Sandra S. Heatherley**, Lab. Practice; **Connie E. Heidt**, Comm. Disorders; **Stanley T. Helm**, Health Admin.

Herschel L. Hobson, Environ Health; **Lois E. Hodges**, Comm. Disorders; **Vickie A. Holloway**, Health Admin.; **Tim R. Kramer**, Microbiology; **Lanny K. Long**, Health Admin.; **Linda L. Long**, Comm. Disorders.

Andrea M. McCabe, Health Admin.; **Jimmy C. Martin**, Anatomy; **Karen L. Mask**, Health Admin.; **Evelyn L. Maxwell**, PMPH; **Harold W. Meyers**, Comm. Disorders; **Gloria A. Moeller**, Comm. Disorders.

Patrick W. Monroe, Biostat. Epidem.; **Ralph O. Morgan**, Health Admin.; **Erma Jean Newman**, Health Admin.; **Jack L. Painter**, Health Admin.; **Polly E. Patrick**, Comm. Disorders; **James T. Price**, Microbiology; **Paul D. Rothwell**, Anatomy.

Cherie S. Samson, Comm. Disorders; **Tommy J. Sanders**, Health Admin.; **Keith R. Sherer**, Environ. Health; **William A. Turner**, Environ. Health; **Maurice S. Vickers**, Environ. Health; **June C. Vittes**, Health Admin.; **Lynn L. Walker**, Health Admin.

Rebecca M. Walker, Human Ecology; **Ruth E. Wallace**, Comm. Disorders; **Tommy D. Waters**, Biostat. Epidem.; **Shirley M. Wells**, Anatomy; **Douglas A. West**, Comm. Disorders; **Dorothy D. Whitcomb**, Comm. Disorders; **James F. Wooton**, Comm. Disorders.

DELTA ALPHA—SEATED: Dena Teis, Fran Jansing, President; Jimmy Cash, Vicki McEwen, Evelyn McKennon, Mary Glaser. STANDING: Barbara Robinson, Cheryl Murtaugh, Karen Hudson, Nancy Hunt, Betty Fischer, Ann Rush, Nina Beth Palmer, Gay Madden.

Nursing Council And Delta Alpha

Delta Alpha is the honor society of the University of Oklahoma School of Nursing. The purposes and aims of this society include:

1.) recognition of achievement of scholarship of excellent quality.
2.) recognition of leadership potential.
3.) fostering professional standards.
4.) strengthening commitment to the ideals and purposes of the nursing profession.
5.) encouraging and supporting research and creative work in nursing.

The Student Council, the executive body for the School of Nursing, is composed of the student body officers, class presidents, Sigma representatives and a faculty advisor.

The Student Council has its function to improve student-faculty relations and provide social and recreational activities for the student body.

The proceeds from a lightbulb sale went for the annual Christmas party and renting the YWCA weekly for recreational activities.

NURSING STUDENT COUNCIL—SEATED: Kathy Dandridge, President; Carol Fletcher, Representative to Sooner Medic; Mary Glaser, Representative to Sooner Medic. STANDING: Fran Jansing, Delta Alpha President; Nancy White, Newspaper Co-Editor; Gay Madden, Junior President; Sharon Strickler, Senior President and Treasurer; Sally Mills, Secretary; Betty Fischer, Social Chairman.

Seniors Nursing Students

The graduating Seniors of 1970 represent the largest class in the history of the OU School of Nursing. Numbering 55, this unprecedented quantity does not diminish the quality of our performance. This past year distinguished itself as one in which unity was achieved without a loss of individualism.

Our senior Delta Alpha members advanced their honorary society into national recognition; a bold new approach revitalized our school paper; student-faculty relationships provided impetus for curriculum change. We have graduated into a new decade, and we along with the decade, contribute hope to the future.

SENIOR OFFICERS— TOP ROW: Carol Fletcher, Representative to Sooner Medic; Nancy White, Newspaper Co-Editor; Sharon Strickler, President. BOTTOM ROW: Ginger Bain, Social Chairman; Joyce Osmus, Secretary-Treasurer.

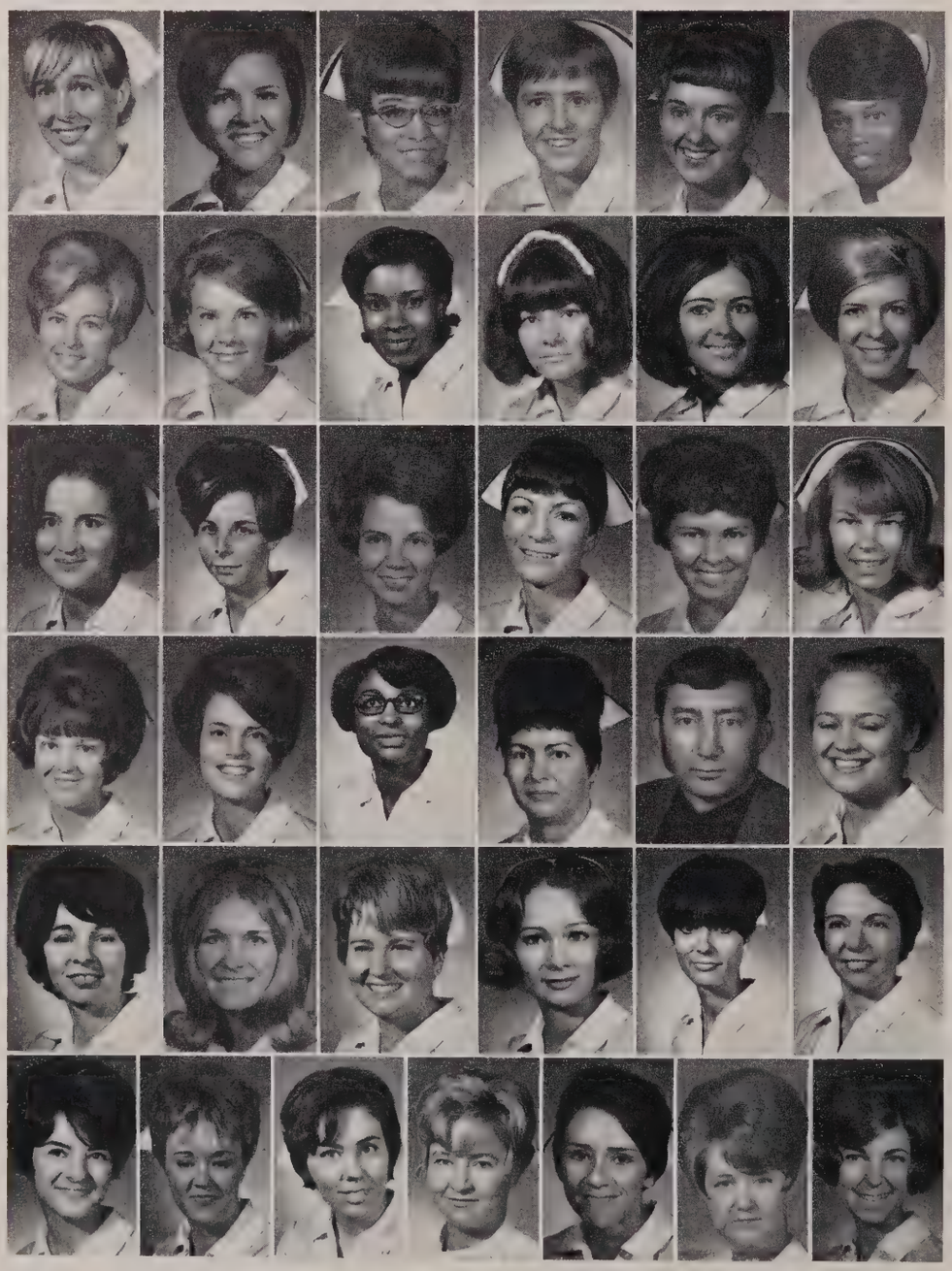

Mrs. Paula Bailey, Norman, Oklahoma; **Ginger Bain,** Bartlesville, Social Chairman; **Dorothy Buchanan,** Oklahoma City; **Mrs. Jimmie Cash,** Broken Arrow, ΔΑ; **Mrs. Carol Coose,** Bethany; **Mrs. Lillae Mae Coulter,** Muskogee.

Kathy Dandridge, Pauls Valley, ΚΚΓ, President, Student Body; **Mrs. Gail Kiffert Edwards,** Norman, ΚΑΘ; **Ernestine Evans,** Oklahoma City; **Elizabeth Fischer,** St. Louis, Mo., ΔΑ 1st V-Pres., Student Body Social Chairman, OSSNA Treasurer; **Carol Lee Fletcher,** Bucklin, Kansas, Sooner Medic Representative; **Joan Fortmeyer,** Caldwell, Kansas.

Valerie Fox, Short Hills, New Jersey; **Mrs. Nancy Francis,** Erick; **Jane Ann Fritch,** Norman; **Mary Hall,** Phoenix, Arizona; **Mrs. Kathryn DeLea Herber,** Shattuck; **Janet Ruth Hoagland,** Wichita, Kansas.

Mrs. Karen Kay Hudson, Norman, ΔΑ, 2nd V-Pres.; **Nancy Hunt,** Blackwell, ΔΓ, ΔΑ Treasurer; **Omega B. Jaggers,** Ardmore; **Mrs. Frances Jansing,** Norman, ΔΑ President; **Jim Edward Kastl,** Washuska, OSSNA, Student Body V-Pres.; **Patty Laurel Kistler,** Hastings, Minn.

Linda Knecht, Enid, Oklahoma; **Vicki McEwen,** Oklahoma City; **Sally Mills,** Midwest City, Student Body Secretary; **Mrs. Sheryl Murtaugh,** Oklahoma City; **Pam Newman,** Guymon; **Mrs. Nola May Oliphant,** Noble.

Mrs. Joyce Bierig Osmus, Okeene, Sr. Class Secretary-Treasurer; **Mrs. Ellen Parese,** Norman, OSSNA; **Carolyn June Rasp,** Enid; **Mrs. Elva Lorraine Reazin,** Oklahoma City, RN; **Mrs. Ann Reeves,** Oklahoma City; **Linda Rozell,** Chandler; **Ruth Ann Rush,** Enid, DA.

Jeanie Rybe, Minco; **Patricia Silk,** Tahlequah, OSSNA; **Sandra Sisemore,** Midwest City.

Carolyn Spradlin, Keyes; **Sharon Strickler,** Mooreland, Sr. Class Pres., OSSNA; **Karen Stowers.**

Mrs. Michael Rowlett Tasker, Wilton, Conn.; **Dena Regina Teis,** Tulsa, ΠΒΦ, DA; **Mrs. Judith Floyd Wells,** Moore; **Nancy White,** Hutchinson, Kansas, Editor of Nursing Newspaper.

THOSE NOT PICTURED: Mrs. Jean Boese, Mrs. Linda Campbell, Rene Lauderback, Mrs. Jo Ann Witten, Mrs. Barbara Robinson, Cathy Walsh.

"Oh, you are using denial, Joan."

Our own therapy on Day Treatment.

"The instructor was wrong again."

"These rivets are not therapeutic!"

William Moses Bessent, Oklahoma City; **Jan Coltharp**, Wanette; **Merry Marie Glaser**, Broken Arrow; **Karen Elaine Grantham**, Gage; **Janis Lee Hart**, Tulsa.

Irene W. Joplin, Moore; **Martha M. Latendress**, Levittown, Pa.; **Diane Deuson Leonard**, Oklahoma City; **Penelope Sue Lucas**, Oklahoma City; **Patricia Ruth Ludwig**, Oklahoma City.

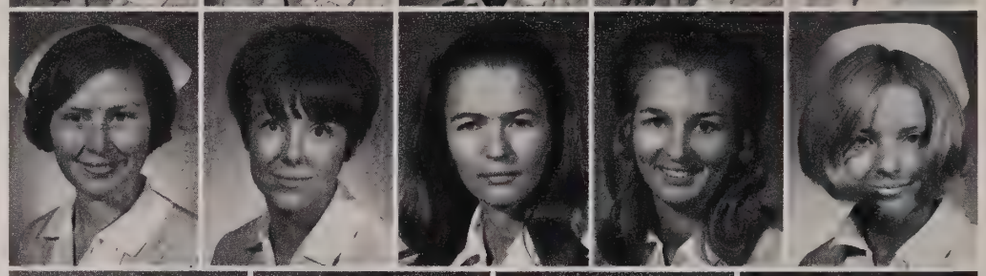

Judith Ann McBee, Shawnee; **Evelyn Ann McKennon**, Norman; **Patricia S. McLellan**, Oklahoma City; **Nina Beth Palmer**, Tulsa; **Linda Fae Parkhurst**, Norman.

Tuck Saue, Tulsa; **Jean Anne Simmons**, Oklahoma City; **Donna Smith**, Owasso; **Connie Stewart**, Balko.

Caryn Jean Stoermer, Westmont, Ill.; **Karen Tackett**, Norman; **Pamela J. Troutt**, Oklahoma City; **Mary A. Yount**, Bartlesville.

JUNIOR OFFICERS—TOP ROW: Pam Troutt, Newspaper Co-Editor; Gay Madden, President. BOTTOM ROW: Donna Smith, Secretary-Treasurer; Mary Glaser, Representative to Sooner Medic. NOT PICTURED: Bill Bissent, Vice-President.

Junior Nursing Students

The Junior Class can be described as a reflection of the times striving to gain new goals for the future. Despite the burdened hours of work and study, many of the students were motivated to participate in the various nursing organizations, to help with numerous projects; and to serve on faculty committees.

Perhaps in every junior's mind there lurked confusion and discontent yet they went on hoping to communicate and give stability to those for whom they cared. The consequence of our learning and the influence of those who have taught us have evoked the unified feeling that "what lies behind us and what lies before us in time are tiny matters compared to the greatest distance we have yet to cover—that which lies within us."

"Good, the next best thing."

Story telling time on 3-J.

"Produce, Kid!"

"Once upon a time . . ."

"You think our blood is the same color?"

Nursing Students

"Swing-it, Richard!"

John and Mary

Strictly "soul."

Willpower?

Talking shop!

Inhalation Therapy Students

FIRST YEAR STUDENTS—FIRST ROW: Helena McNeen, Linda Lavarnway, Jerry Gideon, Gene Sims. SECOND ROW: Frieda Givens, Jane Dane Porter, Kathy Mitchell. THIRD ROW: Richard Tomanka, Joseph Running, Larry Carney, Ronald Baty. NOT PICTURED: Barbara Conway.

The Department of Inhalation Therapy Technology enters its second year with a new class of 12 students bringing the total in training to 22. The new class will be the first group to receive an Associate Arts degree in Inhalation Therapy through the School of Health Related Professions.

SECOND YEAR STUDENTS—FIRST ROW: Richard Fowler, Don Vegher, Gordon Bernard. SECOND ROW: George Mechling, Karen Ruby, Janice Ford Johnson, Carla Howerton, Chuck Caldwell. NOT PICTURED: Dan Duffy, Lyndel Porter.

Students giving IPPB treatment (Bird Respirator).

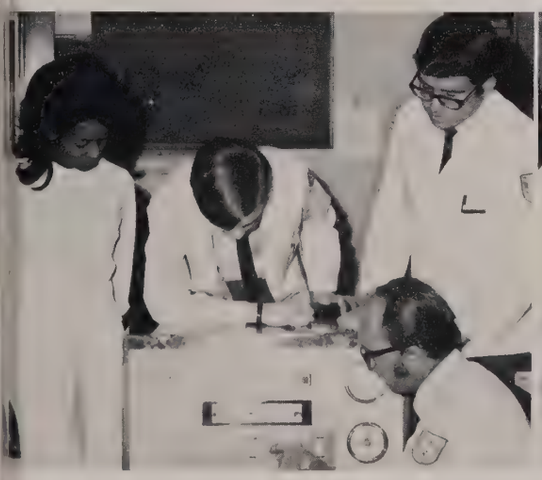

Second year students gaining closer look at the CAPE Ventilator.

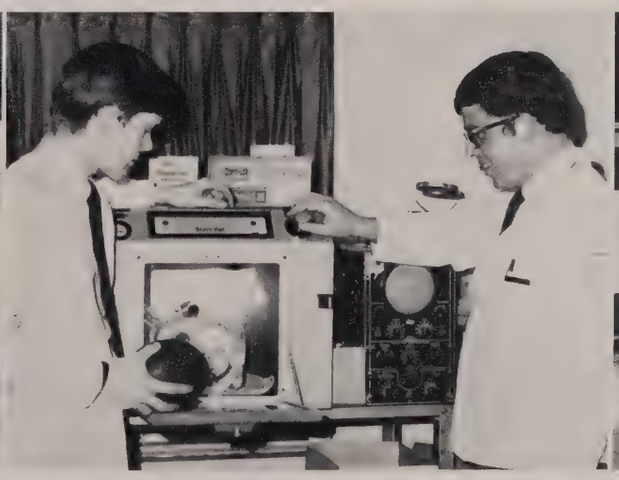

The latest in sterilization—Ethylene Oxide Gas Sterilizer.

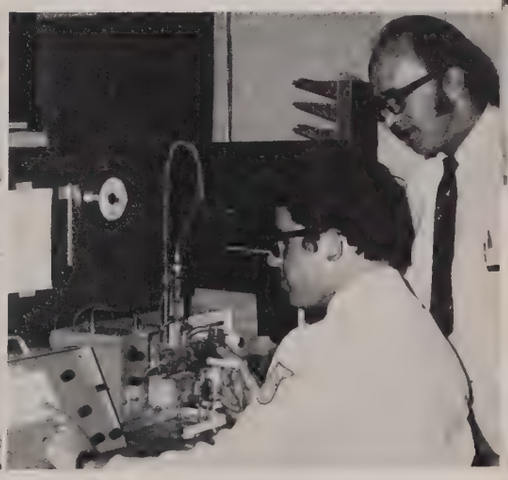

Blood gas analysis using IL Blood Gas Analyzer.

Physical Therapy Students

The Class of 1970, outstanding in its own right, is the largest graduating class in the history of the School of Physical Therapy. We are comprised of a group of true individuals, however the common class objective is to become competent Physical Therapists by the time graduation rolls around.

The long days in lecture and lab often seem much shorter than they actually are because of the casual, yet conscientious atmosphere in which classes are conducted. Having experienced sore muscles, sunburns and bruises while practicing procedures later used on patients, we soon learn to appreciate accuracy in treatment application.

During the year we all came to recognize the importance of hard work and practice (and sometimes of a good party) in becoming competent Physical Therapists.

TOP ROW: Mark E. Acker, Maude L. Ackerman, Carolyn Sue Brady, Diana Davis, Claudia Dixon. SECOND ROW: Jan Francis, Susie Granoff, Shirley Ann Harris, Susan Henry, Phyllis Jones. THIRD ROW: Martha Kendall, Bonnie Kent, Linda Mecham, Merilee Mooney, Nancy Myers. FOURTH ROW: Trijenna Nelson, Helen Pratt, Leslee Randel, June Silva, Candy Sneed, Bill Southworth. BOTTOM ROW: Dennis Spillane, Linda Stowell, Rose Mary Thomas, Susan Vest, Delores Williams, Mary Worthen.

A form of therapeutic exercise, Progressive Resistive Exercise (PRE) is a valuable method used in regaining lost strength. The N-K Table and Dumbbell exercises are 2 commonly used forms of PRE.

Learning sterile technique is a prerequisite for good patient care. The above students "scrub-up" in preparation for work with a burn patient.

Use of "Charlie" is a frequent occurrence in many of the student's courses. Here a group of students take time out to get acquainted.

The art of bandaging is seldom mastered the first time. While working on their technique, these class members find that it is not as easy as it might look.

Learning the "ups" and "downs" of wheelchair transportation can have its exciting times. Sometimes it just doesn't pay to be the "patient!"

CLASS OFFICERS: Nancy Scott, OU, Reporter; Nancy Knowlton (seated), Central State, President; Patsy Rhoads, OU, Secretary; Diana Jones, Bethany, Vice-President.

Medical Technology Students

As we look back over our year of training in Medical Technology we can see all the good and bad times, the fun and the work. And work we did. The new Coulter S in hematology lab helps the work load but some of us will remember the weeks when everything was run in duplicate so the new "machine" could be calibrated.

Many hours were also spent making ceramics to raise money for our annual trip to the National Convention. This year it is in Detroit, Michigan and we are all looking forward to it.

Our formal training will end in August followed by the National Registry examination.

Doyle Williams, Langston.

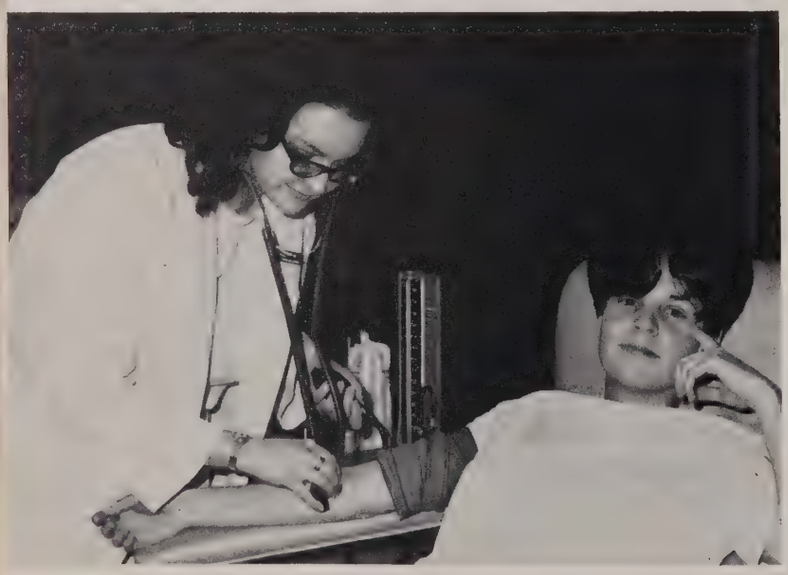

Paula Casey, Central State; Ann Kniffen, OCLA.

Elizabeth (Libby) David, Purdue; Elizabeth (Cissy) Davis, OSU.

Barbara Wilson, Central State; Sarah Pollard, Miles College.

Carol Estes, OU; Lois Nail, Northeastern.

The Dietetic Interns

Miss Venice Gomez, Educational Director, listens to the problems of an intern.

The dietetic interns were involved in many different aspects of diet therapy and institutional management. Besides their work experience at University Hospital and Children's Memorial Hospital, they are affiliated at the Oklahoma Medical Research Foundation, Central State Mental Hospital at Norman, and V. A. Hospital.

The year proved to be a busy but interesting one, with new ideas and new experiences presented.

6 o'clock morning + 4 o'clock class = sleep.

The capping ceremony is an important event for the interns.

This intern enjoys presenting her Care Study.

Miss Demartini shows a patient how simple his diet will be.

TOP ROW: Georgiana Barnellis (USNR), Univ. of Utah; Margaret Brockman, Univ. of Missouri; Mrs. Donna Case, Fresno State College; Jolene Charvat, Kansas State Univ.; Cynthia Chung (USAF), Univ. of Hawaii. MIDDLE ROW: Claire Demartini, California State Polytechnic College; Glenyce Estes, Univ. of Arkansas; Elaine Fuksa, Okla. State Univ.; Susan Herndon, Central Missouri State; Karen Montgomery, Oregon State Univ. BOTTOM ROW: Joan Overly, Miami Univ. (Ohio); Mrs. Kay Romero, Okla. State Univ.; Mrs. Nelda Shaw, Okla. State Univ.; Mrs. Joyce VanCuren, State Univ. College of Buffalo; Mrs. Jean Webber, Okla. State Univ.

ACTIVITIES: *"I myself must mix with action, lest I wither by despair."*

LORD ALFRED TENNYSON

Student Council

The Student Council of the School of Medicine is the elected government of the student body. Members include the four class presidents, two representatives from each class and the President of the student body. In addition, a faculty member serves as Advisor to the Council.

The purposes of the Student Council are to foster the ideals and traditions of the medical profession, promote the interests of the School of Medicine, coordinate activities within the student body and to promote cooperation and understanding between faculty and students.

With the institution of the Academic Council, the Student Council has been given new responsibilities. It is charged with the selection of student representatives to serve on the committees and sub-committees of the Academic Council. This is an important obligation to both faculty and students. The Council is trustee of the Honor System and establishes guidelines and procedures for it. In addition, the Council sponsors the Aesculapian Awards annual banquet and dance, the Gridiron and the student-faculty smokers.

SEATED: DeWayne Andrews, President; G. Rainey Williams, Faculty Advisor. STANDING: Don James, Secretary; Bill Cook, Treasurer.

SEATED: Lynn Harrison, Robert Hood, DeWayne Andrews, Don James, Nancy McCorkle. STANDING: Don Rahhal, Charles Womack, Martin Smith, Stephen Autry, Robert Gerner, David Casper. NOT PICTURED: Tom Dodson, Bill Cook.

1970 Sooner Medic

Each year a small group of students who represent various schools of the University of Oklahoma Medical Center work together in the publication of the Sooner Medic. This year the staff of the 1970 Sooner Medic has tried to depict all the events of 1969-1970. There have been a considerable number of accomplishments involving efforts of the administration, faculty and students.

PEGGY WISDOM
Editor

The progressive attitude of the administration has furthered development of the Oklahoma Health Center which will be one of the most efficient and modern centers in the Midwest. The School of Health, School of Health Related Professions and School of Dentistry have been organized to broaden the educational opportunities at Oklahoma University Medical Center. The new Basic Sciences Education Building provides the physical setting for a new curriculum based on individualization in medical education.

This year we have added three sections to the Sooner Medic. The "Student Life" was added to give the students an opportunity to express their feelings about medicine. The recipients of the Aesculapian Awards were also given the opportunity to express their philosophy of teaching and medicine. In the "Students Abroad" section five students relate new experiences and ideas which they encountered while participating in overseas electives.

It was our intention to personalize the 1970 Sooner Medic. Although difficult to do, we believe these new innovations were worthwhile in that students and faculty featured in these sections exemplified the cooperative, concerned, enlightened and progressive attitude which is ever-present at the Oklahoma University Medical Center.

We would like to extend our thanks to the administration, the faculty and the students who have been most cooperative in the publication of the 1970 Sooner Medic. Special thanks is extended to Mr. William Strickland, Mrs. Sue Marler, Dr. James Woods and the Office of Student Affairs who donated time and effort to the preparation of this yearbook.

ROYICE EVERETT
Associate Editor

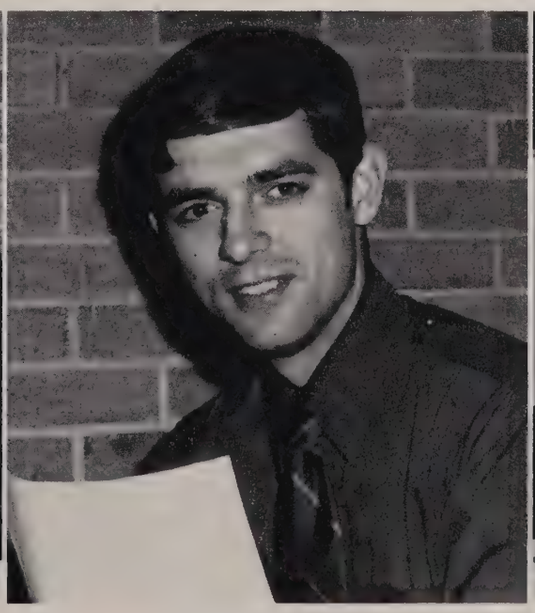

RALPH FILLMORE
Associate Editor

RICHARD REDMAN
Associate Editor

DAVE HAMBLIN
Photographer

JIM WENDELKEN
Business Manager

Our congenial staff. SEATED: Karen Vore, Peggy Wisdom, Royice Everett. STANDING: Ralph Fillmore, Richard Redman, Linda Nassif, Dave Hamblin. NOT PICTURED: Larry Steiner, DeWayne Andrews.

Mark Acker, Physical Therapy; Carol Fletcher, Senior Nurses; Elaine Fuksa, Diatetic Interns. Mary Glaser, Junior Nurses; Howell Rogers, Graduate Students; Nancy Scott, Medical Technology.

Dr. J. Thomas May, Sponsor; Lloyd White, Vice-President; Wallace B. Love, President; Dr. R. Palmer Howard, Sponsor.

History Of Medicine Society

The History of Medicine Society is made up of students from each of the four classes. Meeting monthly, the group invites interesting speakers to discuss various aspects of the history of medicine. The Society is sponsored by R. Palmer Howard, M.D., Professor of the History of Medicine. The meetings are open to any who wish to attend, and the society hopes to stimulate the interest of medical students in the history of their profession.

Baptist Student Union

The Baptist Student Union is a non-denominational organization sponsored and supported by the Baptist Churches of Oklahoma. It is composed of medical and graduate students, nurses and paramedical personnel. Meetings are held each Monday and Friday at noon with a luncheon served at each meeting. Guest speakers and discussion are the main thrust for this time of fellowship and rest from the daily routine. In addition the BSU helps sponsor students as summer missionaries to various parts of the world.

SEATED: Mrs. Helen Bruner, Director; Flora Everett, Georgene Schmeckpeper, Marjorie Smith, Cheryl Hewett. FIRST ROW STANDING: Lavilla Walker, Kathy Kregar, Bill Hamilton, Karen Vore, Linda Nassif, Tommy Hewett. SECOND ROW: Danny Minor, Dr. G. H. Daron, Allen Henry, Royice Everett, Russell Hanan, Bruce Fried, Pat Pugh, Doug Smith. THIRD ROW: George McCreight, Terry Due, Gene Cagle, Paul Davis, James Drake.

Student American Medical Assoc.

SAMA EXECUTIVE COMMITTEE: Bill Downham, Treasurer; Doug Smith, Vice-President; Peggy Wisdom, Secretary; Joe Fagan, President.

This past year the Oklahoma SAMA Chapter has been doubly honored by being selected the Outstanding Chapter in Region VI and by serving as an example of what the ideal SAMA Chapter should be in the booklet *SAMA 69-70,* which was distributed to all medical schools across the country. Oklahoma was also selected as one of the five sites for the 1971 Regional Medical Education Conferences to serve primarily the midwestern U.S. SAMA chapters. The highlight this past fall was our annual SAMA-OSMA banquet and dance with guest speaker, Ed Martin, a fourth year medical student at Kansas who is the National President of SAMA. SAMA's most controversial and most successful projects this past year were the Sex Education and Drug Abuse programs established through the Community Health Committee, the SAMA Program Series, and our SAMA newsletter, the *SAMA Menstrual.*

As a gesture of good will and in recognition of the rivalry between Kansas and Oklahoma we made Ed an Honorarie OKIE.

SAMA EXECUTIVE COUNCIL—SEATED: Doug Smith, Richard Redman, Peggy Wisdom, Frank Hart. STANDING: Ray Brady, Clinton Strong, Joe Fagan, Bill Downham, Bruce Stanton, Larry Minnick, Dave Hamblin.

Dr. Gordon Deckert opened the SAMA Program Series with his lecture on "The Psychophysiology of Human Sexual Behavior."

Women's Auxiliary to the Student American Medical Association

Members of the Woman's Auxiliary to the Student American Medical Association meet each month in the homes of Oklahoma City physicians to hear programs designed to acquaint them with the ideals and goals of the medical profession and the responsibilities of the physican's wife to the community in which her husband practices. In addition, WASAMA conducts social activities and undertakes the publishing of an annual student directory for the medical school.

"Crisis in Health Care Delivery" was the topic for discussion with Dr. Ben Heller as keynote speaker followed by students who discussed aspects of their studies at the Institute for Health and Society and the Appalachia Program.

As a part of WASAMA's social activities, members hold an annual Christmas Caroling Party at the Medical Center.

Sidney Hamblin, Secretary; Carolyn Fesler, President; Beverly Smith, First Vice-President; Frances Shyrock, Second Vice-President; Melinda Corporon, Treasurer.

Activities

"Some people just don't enjoy a good joke!"

"I've had 4. How many is that for you?"

"O.K. Ralph, you know the rules about the booze!"

Rehabilitative Medicine Elective #223.

Winner of the Joe Namath look-alike contest.

Finalists in the Joe Namath look-alike contest.

With that kind of concentration that has just got to be the center foldout Dave is developing.

"Guess who got the Queen of Spades?"

Three guesses why all the boys congregate at the foot of the stairs after each lecture.

TRIOI IATROI

I. *The Procession of the Freshmen*

Where are the living,
where the life to which they've gone?
Under the city,
beyond the traffic, beneath the grass?
No, in vats
gregariously waiting for the coming fall.

Where are the deadly?
They are coming. They are coming
in linen labcoats,
stethoscopes aswinging,
to dissociate the living
to learn to treat the dead.

II. *A Professional Recession*

This is the beginning of the middle age of living.
I shall rediscover and resurrect my youth.
Knowledge has no meaning.
Data flip, and flee me.
I shall give up healing, abandon games of curing, relinquish operations, eschew pat diagnoses, cease to write prescriptions, and learn to learn the living.

Finally I worship the beauty of the living.
I can aid the dying.
I can ease disease.
I shall be the living.
Maybe life will free me from the deathly bondage—the cold pedantic bondage, the outrage and the carnage—physicians come to die in.

III. *Ego Hippocrates*

at Cos,
a fertile island,
I learned to worship Aphrodite
and Asclepios
in the wholest holy way,
learning flux of humors,
interflux of vapors,
chiasmata of *physis,*
the nature of the whole

I have known you,
man by the wall,
and I have known your family.
all night we have watched you in fever
calmly, trusting in the gods,
in human love and wisdom

by day I have walked
through groves of olives
verdant vinyards
in dialogue with students
(sons of Asclepios)
in dialogue with teachers
(my fathers and their fathers)

Cos is a silkmoth
perpetually emerging from her chrysalic,
medicine emerging into daylight,
into light and life and life

NATHAN POLLACK

In Memoriam

This September, as the Class of 1971 began the clinical years, one face was outstanding by its absence. JON KELLY GHAN did not return from the summer break. On July 13, 1969, he returned to Crane, Missouri, where he was buried on a hilltop overlooking the small town where he was born 35 years earlier. His death in an airplane accident stunned his friends and ended the life of a man who lived twice as much in half as long as most people are allowed.

Only those who knew him can understand the difficulty of placing into words the memory of Jon's effervescent personality. It would be hard to find another man who loved life in all aspects as much as he did. He made every moment meaningful not only to himself, but also to those lucky enough to be around him.

Behind he leaves his wife, Caroline, and children Jon Kelly, Gena and Jana.

We at the Medical Center of the University of Oklahoma mourn the passing of our fellow student and present this Memoriam as a small token of our affection for him.

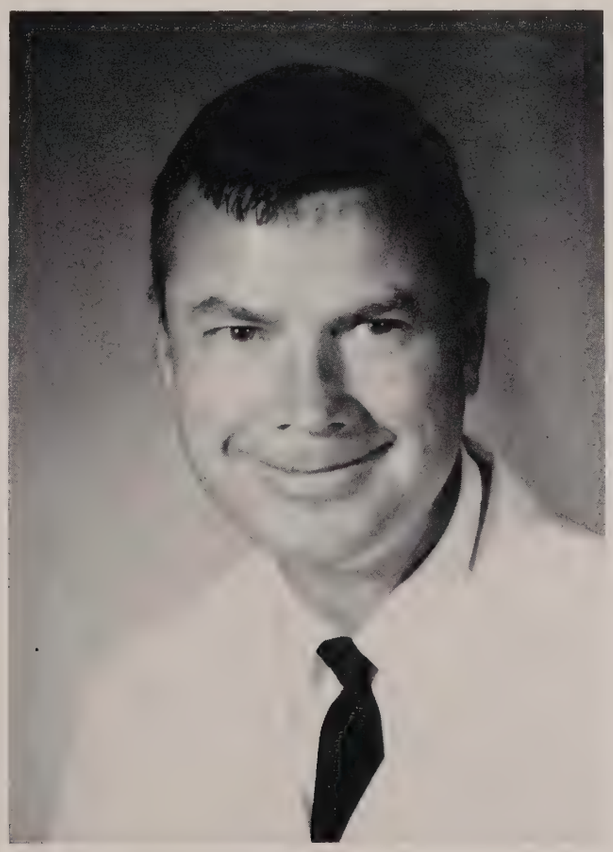

The Faculty

Dr. T. M. Aaberg
Dr. M. I. Abbott
C. W. Abell, Ph.D
Dr. V. B. Abello
Dr. T. E. Acers
Dr. S. E. Acker
G. D. Adams, Ph.D.
B. R. Addis, B.S.
Dr. M. Akashi
Dr. R. H. Akin
P. A. Alaupovic, Ph.D.
Dr. D. D. Albers
W. M. Aldridge, Ph.D.
Dr. W. Allen
Dr. J. R. Allen
Dr. R. F. Allen
Dr. R. J. Allgood
J. E. Allison, Ph.D.
Dr. A. R. Altman
Dr. J. C. Amspacher
D. W. Anderson, Ph.D
Dr. H. M. Anderson
Dr. L. G. Anderson
Dr. R. L. Anderson
P. S. Anderson, Jr., Ph.D.
J. R. Andrews, Ph.D.
J. H. Anglin, Ph. D.
Dr. R. D. Anspaugh
Dr. M. M. Appleon
Dr. W. Aronson
Dr. R. L. Austin
Dr. H. T. Avey, Jr.
Dr. B. W. Aycock
Dr. J. W. Bahr
E. Bailey, B.S.
Dr. J. B. Ballina
Dr. M. S. Barker
R. S. Baker, L.L.B.
D. Banneriee, Ph.D.
Dr. N. F. V. Barkett
Dr. N. F. Vander Barkett
Dr. S. D. Barnes
Dr. F. D. Barnett
Dr. J. A. Barney
Dr. V. P. Barranco
Dr. G. N. Barry
S. J. J. Barry, Ph.D.
M. D. Bates, M.B.A.
M. H. Baxt, D.D.S.
Mr. D. J. Baxter
C. F. Bayless, B.S.
Dr. L. R. Beam
Dr. B. H. Beard
Dr. J. C. Beavers
D. E. Bee, Ph.D.
Dr. J. M. Behrman
Dr. A. H. Bell
Dr. J. P. Bell
R. D. Bell, Ph.D.
Dr. R. F. Bell
Dr. H. A. Bennett
Dr. H. G. Bennett, Jr.
Dr. P. C. Benton
Dr. S. E. Berger
Dr. G. L. Berkenbile
Dr. L. J. Bernard
D. J. Bertoch, Ph.D.
Dr. H. J. Binder
Dr. J. S. Binkley
Dr. R. M. Bird
B. A. Bishop, M.E.
Dr. D. W. Bishop
Dr. C. J. Blair
Dr. W. G. Blanchard
Dr. J. A. Blaschke
Dr. J. T. Bledsoe
Dr. B. E. Blevins
Dr. C. E. Bloedow
Dr. J. A. Blue
Dr. K. K. Boatman
Dr. D. W. Bobek
Dr. C. D. Bodine
Dr. C. R. Bogardus
Dr. K. E. Bohan
Dr. J. L. Boland, Jr.
Dr. G. W. Boles
Dr. C. P. Bondurant
L. Boone, B.S.
Dr. R. H. Bottomley
Dr. S. S. Bottomley
H. S. Boyd, Ph.D.
Dr. R. C. Bowers
Dr. G. S. Bozalis
Dr. B. F. Braden
Dr. D. K. Braden
Dr. R. H. Bradford
Dr. V. A. Bradford
Dr. E. N. Brandt, Jr.
Dr. D. L. Brawner
Dr. G. A. Brecher, Ph.D.
Dr. J. L. Bressie
Dr. E. M. Bricker
T. Briggs, Ph.D.
Dr. C. A. Brown
Dr. C. H. B. Brown
Dr. D. R. Brown
Dr. F. R. Brown
Dr. G. M. Brown, Jr.
Dr. H. J. Brown
Dr. I. H. Brown
Dr. L. H. Brown
Dr. R. C. Brown
Dr. R. B. Brownell
Dr. T. A. Bruce
J. G. Bruhn, Ph.D.
G. A. Bryan, Ph.D.

Dr. H. W. Buchner
G. S. Bulmer, Ph.D.
Dr. W. R. Bullock
Dr. A. H. Bungardt
Dr. J. B. Endres-Burdette
Dr. R. M. Burke
Dr. R. J. Burkett
Dr. L. W. Burroughs
Dr. J. F. Burton
Dr. J. D. Bush
Dr. J. H. Bushart
P. Butler, B.S.
Dr. W. J. Buvinger
Dr. M. T. Buxton
Dr. E. T. Bynum
Dr. W. T. Bynum
Dr. L. F. Cailey
W. A. Cain, Ph.D.
Dr. C. M. Cameron
C. L. Campbell, B.S.
Dr. J. M. Campbell
Dr. R. E. Campbell
Dr. J. M. Carey
Dr. R. B. Carl
Dr. J. H. Carney
Dr. C. A. Carmack
M. F. Carpenter, Ph.D.
Dr. R. E. Carpenter
Dr. R. L. Carpenter
R. L. Carpenter, M.A.
Dr. J. R. Carroll
Dr. D. R. Carter
R. Carubelli, Ph.D.
Dr. C. W. Cathey
Dr. J. J. Caviness
Dr. P. B. Champlin
A. M. Chandler, Ph.D.
Dr. R. E. Chanes
Dr. L. H. Charney
Dr. R. B. Chatfield
T. S. Chiang, Ph.D.
L. A. Chitwood, Ph.D.
T. K. Chowdhury, Ph.D.
M. Christian, M.S.
L. S. Ciereszko, Ph.D.
G. Clark, Ph.D.
Dr. M. L. Clark
Dr. R. A. Clay
Dr. T. Clemens, Jr.
H. L. Cleveland, M.S.
Dr. W. C. Click
C. S. Clifton, Ph.D.
Dr. F. A. Clingan
Dr. J. H. Clymer
J. J. Coalson, Ph.D.
Dr. R. E. Coalson
C. A. Coffey, M.S.
Dr. C. M. Coffey
Dr. F. W. Coggins
Dr. C. G. Coin
Dr. C. F. Coker
Dr. J. G. Coldwell
R. L. Coleman, Ph.D.
Dr. W. O. Coleman
Dr. J. H. Coley
Dr. J. E. Collins
Dr. M. S. Collins
W. E. Collins, Ph.D.
Dr. W. R. Collins
Dr. J. P. Colmore
Dr. J. R. Colvert
Dr. P. T. Condit
Dr. L.L. Conrad
Dr. E. E. Cooke
W. A. Cooper, Ph.D.
Dr. W. R. Cooper, Jr.
Dr. G. R. Cornelius
Dr. J. F. Correa
J. P. Costeloe, M.S.
Dr. T. O. Coston
Dr. D. Counihan, Ph.D.
Dr. H. W. Coussons
Dr. R. T. Coussons
A. C. Cox, Ph.D.
Dr. J. A. Cox
Dr. N. R. Craig
Dr. W. J. Craig
Dr. S. T. Crawford
R. D. Crews, L.L.B.
Dr. W. F. Crittendon
Dr. W. M. Crosby
Dr. M. J. Crosthwait
W. L. Cullinan, Ph.D.
Dr. E. R. Cunningham
Dr. W. A. Cunningham
B. M. Curicio, R.T.
Dr. V. D. Cushing
Dr. J. A. Cutter
Dr. S. E. Dakil
Dr. H. A. Daniels
Dr. J. R. Danstrom
B. A. Darcey, B.S.
G. H. Daron, Ph.D.
Dr. F. E. Darrow
Dr. P. R. David
Dr. K. D. Davis
Dr. C. B. Dawson
Dr. L. J. Decarlo
Dr. G. H. Deckert
Dr. A. L. Dee
R. Delaney, Ph.D.
Dr. C. E. Delhotal
Dr. L. A. Dennis
Dr. A. DeQuevedo
P. A. Desper, B.A.
Dr. H. L. Deupree
Dr. J. P. Dewar, Jr.
Dr. W. P. Dickinson

Dr. J. T. Dilger
Dr. J. R. Dille
Dr. G. R. Dixon
Dr. H. C. Dodson, Jr.
Dr. R. W. Donaghe
Dr. H.H. Donahue
Dr. J. J. Donnell
Dr. C. K. Doran
Dr. R. G. Dotter
Dr. H. E. Doudna
J. F. Drake, D.D.S.
Dr. J. W. Drake
Dr. A. R. Drescher
Y. Dror, Ph.D.
Dr. R. I. Druckman
Dr. E. A. Druso
K. M. Dubowski, Ph.D.
T. E. W. Dudley, D.D.S.
M. R. Duffy, Ph.D.
Dr. R. B. Dunkelberg
Dr. J. H. Dunn
M. S. Durrett, B.A.
Dr. C. R. Earnest
Dr. W. E. Eastland
Dr. B. G. Eaton
L. M. Eddy, M.L.S.
R. Edelberg, Ph.D.
C. Edge, B.S.
Dr. R. H. Edwards
Dr. L. P. Eliel
Dr. A. F. Elliott
Dr. R. S. Ellis
F. W. Emanuel, Ph.D.
Dr. L. K. Emenhiser
Dr. E. G. Erdos
Dr. P. D. Erwin
Dr. J. B. Eskridge, Jr.
Dr. G. G. Evans
W. W. Evans, M.S.
Dr. M. A. Everett
M. R. Everett, D.Sc. (Honorary)
Dr. E. E. Fair
Dr. E. M. Farris
Dr. E. P. Farris
K.K. Faulkner, Ph.D.
Dr. W. M. Featherston
F. G. Felton, Ph.D.
Dr. W. L. Felton
W. J. L. Felts, Ph.D.
Dr. E. G. Ferguson
S. W. Ferguson, Ph.D.
I. J. Ferretti, Ph.D.
V. J. Ficken, B.S.
H. J. Fishbeck, Ph.D.
Dr. R.G. Fisher, Ph.D.
S. M. Fishkin, Ph.D.
Dr. W. P. Fite
Dr. M. J. FitzPatrick
Dr. H. F. Flanigin
Dr. M.A. Flesher
Dr. W. N. Flesher
Dr. J. Florence
Dr. M. Flux
Dr. H. A. Foerster
Dr. V. R. Forester
Dr. W.J. Forrest
Dr. D. W. Forster
Dr. J. T. Forsythe
Dr. G. R. Frank
Dr. L. S. Frank
Dr. L. C. Freed
Dr. C. L. Freede
Dr. C. W. Freeman
Dr. M. D. French
Dr. A. L. Frew, Jr.
Dr. W. Friedberg
Dr. E. D. Frohlich
Dr. G. W. Fuller
Dr. J. D. Funnell
Dr. J. W. Funnell
Dr. R. H. Furman
Dr. J. J. Gable, Jr.
Dr. T. S. Gafford, Jr.
Dr. A. F. Gambill
Dr. D. Ganesan
Dr. W. H. Garnier
Dr. G. H. Garrison
Dr. F. G. Gatchell
Dr. D. J. Geigerman
W. Gentry, M.S.W.
Dr. E. M. George
Dr. M. C. Gephardt
Dr. J. R. Geyer
Dr. R. W. Geyer
Dr. L. W. Ghormley
Dr. H. L. Gibbons
A. C. Gideon, M.S.W.
Dr. J. B. Gilleran
Dr. D. C. Gilliland
Dr. A. J. Glass
Dr. M. B. Glissman
P. W. Goaz, D.D.S.
Dr. B. R. Goetzinger
Dr. J. E. Goldberg
Dr. E. Goldfain
J. B. Goldsmith, Ph.D.
V. Gomez, M.S.
R. E. Gonce, D.D.S.
Dr. R. O. Goodwin
Dr. G. W. Gordon
Dr. H. R. Gravelle
Dr. C. S. Graybill
B. A. Green, Ph.D.
Dr. C. E. Green
W. J. Green, Ph. D.
Dr. L. J. Greenfield
Dr. A. E. Greer

E. G. Greer, D.D.S.
Dr. D. M. Gregory
Dr. P. F. Grice
Dr. E. H. Grieco
M. J. Griffin, Ph.D.
Dr. D. Groom
Dr. W. M. Gross
Dr. C. A. Guenter
L. G. Gumbreck, Ph.D.
Dr. C. G. Gunn, Jr.
Dr. G. H. Guthrey
Dr. T. J. Guthrie
Dr. J. D. Haberman
Dr. R. F. Hain
Dr. C. H. Hall
M. G. Hall
J. P. Haller, B.S.
Dr. G. D. Hallum
Dr. S. E. Halpern
Dr. D. B. Halverstadt
Dr. I. G. Hamburger
Dr. J. F. Hammarsten
Dr. H. E. Hampton
Dr. J. W. Hampton
N. H. Hardin, M.A.
R. C. Hardy, M.B.A.
Dr. R. D. Harris
Dr. R. E. Harrison
Dr. W. S. Harrison
Dr. W. N. Harsha
Dr. W. K. Hartford
Dr. C. M. Harvey
Dr. G. C. Hassler
Dr. W. D. Hawley
Dr. B. A. Hayes
Dr. W. D. Heath
L. B. Heck, M.S.
Dr. A. A. Hellams
Dr. B. I. Heller
Dr. W. S. Hendren
Dr. J. R. Henke
Dr. T. H. Henley
E. B. Hensler, M.S.
Dr. J. Hensley
Dr. R. E. Herndon
Dr. J. D. Herrmann
Dr. M. C. Hicks
Dr. W. D. Hidy
Dr. H. G. Hightower
E. A. Higgins, Ph.D.
Dr. V. T. Hill
Dr. L. B. Hinshaw
Dr. R. G. Hirschi
Dr. T. G. Hodge
D. S. Hodgins, Ph.D. Ph.D.
Dr. L. M. Hoke
F. A. Holloway, Jr.,
D. D. Holmes, M. S.
Dr. R. P. Holt
Dr. G. L. Honick
Dr. M. Honick
Dr. W. L. Honska
Dr. F. R. Hood
Dr. J. W. Hood
W. R. Hood, Ph.D.
Dr. L. Horowitz
Dr. I. V. D. Hough
Dr. P. C. Houk
Dr. F. H. Howard
Dr. R. B. Howard
Dr. R. P. Howard
D. S. Hoy, D.D.S.
W. Y. Huang, Ph.D.
J. F. D. Hubbard, H.P.H.
Dr. W. K. Huber
K. K. Hudson, M.S.
Dr. W. L. Hughes
Dr. L. M. Hummer
Dr. J. W. Huneke
P. Hunt, M.S.W.
A. F. Hutton, M.S.
R. M. Hyde, Ph.D.
Dr. G. L. Hyroop
Dr. P. F. Iampietro
Dr. I. D. Ingle
Dr. W. K. Ishmael
M. H. Ivey, Ph.D.
Dr. E. D. Jackson
J. L. W. Jackson, Ph.D.
Dr. M. F. Jacobs
G. M. Jacobson, Ph.D.
Dr. J. M. James
Dr. H. H. Janszen
C. E. Jeck, B.A.
Dr. E. W. Jenkins
Dr. G. H. Jennings
Dr. H. Jeter
Dr. G. K. Jimerson
Dr. W. Joel
B. Connor Johnson, Ph.D
H. V. Johnson, Ph.D.
L. R. Johnson, Ph.D.
Dr. M. R. Johnson
Dr. T. L. Johnson
Dr. P. E. Jones
V. Jones, M.L.S.
K. K. Jungery, B.S.
Dr. R. W. Kahn
Dr. J. M. Kalbfleisch
Dr. E. H. Kalmon, Jr.
Dr. J. E. Kauth
Dr. J. D. Karns
Dr. L. C. Kavan
Dr. K. Kawano
Dr. H. J. Kearns, Jr.
Dr. H. B. Keith

Dr. D. F. Keller
F. C. Kelly, Ph.D.
R. O. Kelly, Jr., B.A.
Dr. J. W. Kelso
Dr. B. F. Keltz
Dr. S. M. Kemler
D. E. Kemp, B.A.
Dr. G. R. Kennedy
Dr. A. K. Kent
Dr. B. M. Kent
H. Kent, L.R.C.P.
Dr. R. E. Kenyon
Dr. E. S. Kerekes
B. J. Kersey, M.L.S.
Dr. L. R. Keso
M. J. Keyl, Ph.D.
Dr. J. W. Keys
Dr. G. H. Kimball
Dr. N. B. Kimerer
Dr. P. Kimmelstiel
Dr. R. W. King
Dr. F. C. Knox, Jr.
M.G. Kollmorgen, Ph.D.
Dr. D. I. Kraft
Dr. A. H. Krause
Dr. H. M. Kravitz
Dr. C. Krieger, Jr.
M. L. Krimsky, Ph.D.
R. S. Krug, Ph.D.
Dr. J. F. Kuhn
E. G. Kurkes, Ph.D.
A. C. Kurtz, Ph.D.
Dr. A. T. Kutkam
Dr. E. Lachman
Dr. G. H. Ladd
Dr. J. C. Lagos
Dr. E. S. Lain
Dr. D. M. Lane
E. P. Langholz, M.S.
Dr. W. Langston
E. G. Larsen, Ph.D.
Dr. M. T. Lategola
Dr. L. O. Laughlin
C. H. Lawrence, Ph.D.
Dr. R. C. Lawson
D. Lee, Ph.D.
Dr. M. Leibovitz
W. B. Lemmon, Ph.D.
Dr. W. E. Lemon
Dr. D. D. Lensgraf
Dr. C. E. Leonard
Dr. B. K. Lester
K. L. Leveque, Ph.D.
Dr. B. M. Levy
Dr. J. E. Lewis
Dr. D. B. Lhevine
Dr. J. F. Lhotka
Dr. R. I. Lienke
Dr. B. J. Limes
Dr. R. B. Lincoln
Dr. J. H. Lindsey
Dr. R. H. Lindsey
Dr. F. M. Lingenfelter
Dr. A. C. Lisle
Dr. J.H. Little
Dr. J.S. Little
Dr. R. D. Lindeman
Dr. M. R. Lipsich
M. Liverman, B.S.
Dr. W. B. Lockwood
Dr. W. R. Loney
Dr. L. Long III
Dr. L. D. Long
Dr. L. Lowbeer
Dr. J. R. Lowell
Dr. D. C. Lowrey
Dr. D. M. Lowrey
Dr. W. A. Loy
Dr. E. N. Lubin
G. W. Lucas
Dr. J. L. Luke
Dr. J. P. Luton
L. H. Lynch, B.S.
Dr. T. N. Lynn, Jr.
W. N. Lyon, D.V.M.
R. C. Lytle, LL.B.
Dr. E. D. McBride
Dr. C. S. McCammon
C. M. McCarty, M.S.
P. B. McCay, Ph.D.
Dr. B. J. McClellan
Dr. C. W. McClure
T. D. McClure, M.S.
Dr. W. T. McCollum
C. T. McCoy, B.S.
Dr. W. G. McCreight
Dr. G. W. McCullough
Dr. E. A. McCune
Dr. G. F. McDonald
Dr. R. E. McDowell
Dr. F. H. McGregor
Dr. L. C. McHenry
Dr. I. M. McKenzie
Dr. R. A. McLaughlin
Dr. J. C. MacDonald
Dr. R. C. Mackay
Dr. C. W. Macomber
Dr. H. F. Maguire
Dr. E. R. Maier
Dr. H. W. Mankin
Dr. M. K. Margo
D. Markinkovich, Ph.D.
Dr. L. D. Markland
Dr. R. R. Markland
Dr. D. W. Marsh
Dr. M. J. Marshall
Dr. R. A. Marshall
Dr. H. Martin

The Faculty

Dr. J. L. Martin
K. B. Mask, B.S.
Dr. W. H. Massion
Dr. B. J. Matter
Dr. N. S. Matthews
Dr. D. F. Mauritson
J. S. Mayes, Ph.D.
Dr. R. H. Mayes
Dr. J. E. Mays, Jr.
Dr. E. B. Meador, Jr.
Dr. C. E. Melton, Jr.
Dr. C. S. Meinstein
E. O. Mencke, M.A.
Dr. R. D. Mercer
Dr. D. O. Merrifield
Dr. J. A. Merrill
Dr. J. F. Messenbaugh II
Dr. J. F. Messenbaugh
Dr. R. P. Messinger
Dr. T. H. Miley
Dr. J. B. Miller
Dr. J. E. Miller
Dr. L. R. Miller
Dr. W. A. Miller
Dr. J. B. Mills
Dr. L. C. Mims
Dr. D. B. Minor
Dr. D. L. Mishler
Dr. J. A. Mohr
Dr. J. C. Monnet
Dr. B. C. Montague
Dr. J. F. Montroy
Dr. E. L. Moore
F. I. Moore, M.S.
J. I. Moore, Ph.D.
Dr. S. T. Moore
Dr. I. F. Moorman
Dr. W. B. Moran, Jr.
Dr. R. J. Morgan
Dr. T. Morita
Dr. J. W. Morledge
Dr. K. T. Mosley
Dr. H. G. Muchmore
Dr. I. B. Mueller
Dr. W. S. Muenzler
Dr. B. E. Mulvey
Dr. E. R. Munnell
Dr. R. L. Murdoch
Dr. W. F. Murphy
Dr. S. N. Mussallam
Dr. E. R. Musick
Dr. F. K. Myers
Dr. W. S. Myers
Dr. J. Nakano
Dr. T. Nakashima
D. H. Namm, Ph.D.
Dr. C. A. Nau
Dr. K. W. Navin
Dr. J. H. Neal, Jr.
Dr. R. W. Neal
Dr. R. L. Neel
Dr. D. E. Newman
E. J. Newman, B.S.
Dr. A. H. Nicol
Dr. I. R. Nida
Dr. L. I. Nienhuis
Dr. T. A. Nix, Jr.
Dr. R. I. Noble
Dr. O. Norwood
Dr. A. Nunnery
R. E. Oakes, M.S.
Dr. C. F. Obermann
Dr. D. H. O'Donoghue
Dr. M. Ogden
E. Ogle, M.S.
P. W. Ogilvie, Ph.D.
Dr. C. M. O'Leary
Dr. R. L. Olson
I. A. Ontko, Ph.D.
Dr. N. K. Ordway
Dr. E. R. Orr
Dr. R. J. Outlaw
Dr. I. N. Owens, Jr.
Dr. L. A. Owens
Dr. G.M.A. Palmieri
Dr. I. T. Parker
Dr. I. M. Parker
Dr. P. Parrish
Dr. R. G. Parrish
Dr. W. L. Parry
O. A. Parsons, Ph.D.
Dr. W. R. Paschal
Dr. L. M. Pascucci
R. A. Patnode, Ph.D.
C. J. Patten, M.S.W.
Dr. C. D. Patterson
Dr. R. E. Payne
Dr. R. W. Payne
Dr. O. W. Pearson
T. Pedersen, M.A.
Dr. B. C. Pendarvis, Jr.
Dr. J. N. Penrod
Dr. R. G. Perryman
Dr. M. L. Peter
Dr. M. L. Peter, Jr.
Dr. R. R. Phillips
Dr. R. L. Pickett
P. V. C. Pinto, Ph.D.
B. C. Pippin, D.D.S.
Dr. J. K. Pirtle
V. Pishkin, Ph.D.
Dr. J. B. Pitts, Jr.
Dr. P. E. Plowman
Dr. J. E. Poarch
Dr. T. C. Points
Dr. J. R. Poley
E. A. Pollack, Ph.D.

Dr. S. Pollack
Dr. H. R. Pollock
Dr. I. O. Pollock
Dr. A. S. Porter
Dr. M. Porter
Dr. W. J. Preston
Dr. R. B. Price
Dr. J. T. Proctor
Dr. M. P. Prosser
Dr. G. W. Prothro
Dr. F. W. Pruitt
Dr. G. S. Psimenos
Dr. T. G. Puckett
Dr. W. S. Pugsley
Dr. M. E. Puntenney
Dr. J. E. Pyeatte
B. Rabinovitch, Ph.D.
E. Radcliffe, M.S.
Dr. L. E. Rader, Jr.
Dr. L. J. Rahhal
C. V. Ramana
G. S. Ranhotra, Ph.D.
J. W. Rauliwk, R.T.
Dr. J. D. Razook
Dr. J. W. Records
Dr. C. H. Reece
Dr. J. R. Reed
Dr. F. J. Reichmann
G. W. Reid
(consultant)
Dr. W. H. Reiff
Dr. H. P. Reinhardt, Jr.
Dr. W. B. Renfrow
V. I. Reno, M.A.
Dr. D. R. Resler
A. M. Revzin, Ph.D.
Dr. C. L. Reynolds, Jr.
Dr. D. W. Reynolds
G. E. Reynolds, Jr.,
D.D.S.
Dr. D. F. Rhinehardt
Dr. E. R. Rhoades
Dr. J. P. Rhoads
Dr. R. E. Rhodes
Dr. G. V. Rice
J. L. Rice, Jr., M.A.
Dr. J. W. Richardson, Jr.
K. M. Richter, Ph.D.
Dr. J. A. Rieger
H. A. Riesenberg, M.A.,
R.N.
Dr. J. R. Riggall
Dr. J. R. Rigual
Dr. H. Riley, Jr.
Dr. R. E. Ringrose
Dr. R. A. Rix, Jr.
Dr. G. P. Robbins
P. A. Roberts, Ph.D.
Dr. D. Robertson
Dr. E. N. Robertson, Jr.
Dr. C. W. Robinson, Jr.
Dr. J. H. Robinson
Dr. C. Robison, Jr.
Dr. D. G. Rogers
Dr. G. D. Rogers
Dr. K. A. Rogers, Jr.
Dr. W. G. Rogers
Dr. G. V. Rohrer
Dr. R. L. Rose
Dr. C. R. Rountree
Dr. C. A. Royer
Dr. T. Rubio
L. A. Rucker, M.L.S.
Dr. W. W. Rucks, Jr.
Dr. J. B. Ruffin
Dr. H. B. Ruhm
Dr. T. N. Rusk
Dr. G. T. Russell
Dr. T. R. Russell
Dr. S. Russman
Dr. B. J. Rutledge
Dr. C. M. Ryan
Dr. J. M. Salmeron
Dr. W. W. Sanger
Dr. H. V. L. Sapper
H. F. Sassoon, Ph.D.
Dr. W. L. Savage
Dr. M. D. Schechter
Dr. J. A. Schilling
Dr. A. Schmidt
Dr. H. H. Schmidt
W.R. Schmieding, Ph.D.
Dr. R. A. Schneider
Dr. S. E. Schnitz
Dr. M. F. Schottstaedt
Dr. W. W. Schottstaedt
C. E. Schow, D.D.S.
A. I. Schuham, Ph.D.
Dr. W. H. Schultz
D. Schwartz, M.S.
L. V. Scott, Sc.D.
Dr. B. E. Sears
Dr. H. I. Seda
Dr. D. T. Seidel
Dr. T. Seki
Dr. J. Self
Dr. J. R. Seely
Dr. S. Sepkowitz
Dr. E. A. Serafetinides,
Ph.D.
Dr. M. J. Serwer
Dr. I. W. Shackelford
Dr. E. A. Shadid
Dr. E. G. Shadid
Dr. A. W. Shafer
Dr. J. D. Shaffer
L. L. Shanbour, Ph.D.
Dr. R. P. Shaver

Dr. S. R. Shaver
F. Sheppard, M.S.
K. L. Shewmaker, Ph.D.
Dr. A. M. Shideler
Dr. R. G. Shifrin
Dr. E. E. Shircliff, Jr.
T. K. Shires, Ph.D.
Dr. G. E. Shissler
Dr. K. W. Shons
Dr. M. B. Shook
Dr. H. B. Shorbe
Dr. J. T. Shurley
Dr. C. W. Simcoe
Dr. W. H. Simon
I. Sine, M. A.
Dr. H. F. Singleton
Dr. V. V. Sisney
Dr. W. F. Slagle
Dr. R. G. Small
Dr. R. H. Smiley
Dr. B. G. Smith
Dr. C. R. Smith
Dr. B. F. Smith
Dr. C. E. Smith, Jr.
Dr. C. W. Smith
Dr. D. G. Smith
E. C. Smith, Ph.D.
Dr. E. I. Smith
J. C. Smith, D.D.S.
Dr. J. R. Smith
Dr. J. D. Smith
P. A. Smith, M.L.S.
Dr. P. F Smith
Dr. R. A. Smith
Dr. R. N. Smith
V. S. Smith, Ph.D.
Dr. W. O. Smith
Dr. W. R. Smith
Dr. W. T. Snoddy
Dr. H. Solomon
C. C. Snow, M.S.
Dr. J. B. Snow
Dr. J. B. Snow, Jr.
Dr. D. D. Snyder
J. R. Sokatch, Ph.D.
Dr. E. E. Soule
Dr. H. Keith Sowell
Dr. J. L. Spann
Dr. T. C. Sparks
Dr. L. E. Speed
Dr. J. D. Spencer
Dr. J. R. Stacy
A. J. Stanley, Ph.D.
Dr. L. J. Starry
Dr. A. H. Start
W. D. Steen, Ph.D.
Dr. D. L. Stehr
Dr. P. D. Stein
Dr. R. M. Steiner
R. E. Sternlof, Ph.D.
Dr. R. D. Steward
F. W. Stewart, D.M.D.
J. K. Stinson, B.S.
T. Stokinger, Ph.D.
Dr. S. N. Stone
Dr. H. A. Stout
Dr. L. C. Stout, Jr.
Dr. L. Stream
Dr. W. D. Stuart
Dr. G. A. Studebaker
Dr. R. Sukman
C. G. Sullivan
Dr. R. R. Sullivan
Dr. J. W. Swann
Dr. L. E. Swischuk
E. M. Tackwell, M.A.
Dr. R. M. Talaiferro
M. S. L. Tam, M.L.S.
Dr. J. J. N. Tang
Dr. J. T. Tapuz
Dr. L. C. Taylor
R. C. Terrill, M. A.
Dr. S. Terry
R. I. Thackray, Ph.D.
R. E. Thies, Ph.D.
Dr. E. D. Thomas
Dr. C. T. Thompson
Dr. I. B. Thompson
Dr. J. B. Thompson
Dr. W. M. Thompson, Jr
Dr. W. B. Thompson
Dr. L. D. Threlkeld
Dr. T. W. Thurston
Dr. A. C. Tipton, Jr.
Dr. S. Tkach
Dr. C. A. Tollett
Dr. R. G. Tompkins
Dr. S. F. Tompkins
Dr. P. W. Toussieng
Dr. J. L. Townsend
G. W. Tracy
Dr. S. P. Traub
Dr. C. A. Traverse
Dr. T. R. Treece
Dr. R. I. Trent
W. W. Trousdale, M.A.
H. M. Tucker
K. M. Tucker, D.D.S.
Dr. H. H. Turner
Dr. R. B. Uhrich
L. Unger, Ph.D.
Dr. B. M. Van Horn
Dr. P. N. Vann
A. Vega, Jr. M.A.
Dr. P. M. Vickers
Dr. T. W. Violett
Dr. H. R. Walcher
Dr. W. Waldrop

Dr. E. A. Walker, Jr.
Dr. J. R. Walker
Dr. J. B. Wallace
Dr. P. F. Walter
S. F. Wardlaw, B.S.
M. R. Warner, B.S.
Dr. O. A. Watson
Dr. R. E. Wehrs
Dr. D. A. Weigand
A. K. Weiss, Ph.D.
A. M. Weitzenhoffer,
Ph.D.
Dr. J. D. Welch
Dr. M. H. Welch
J. P. Wells, M.S.
Dr. L. L. Wells
S. L. Wells, M.S.
R. W. Wender, M.L.S.
S. H. Wender, Ph.D.
Dr. J. E. Wenzl, M.D.
N. F. Werthessen, Ph.D.
Dr. K. M. West
Dr. M. H. Whalen
P. Wheeler, D.D.S.
Dr. W. H. Whitcomb
J. M. White, Jr., M.A.
Dr. O. R. White
Dr. W. A. Whittlesey
Dr. R. M. Wienecke
Dr. C. W. Wiggins
Dr. E. L. Wiggins
Dr. H. Wilkins
G. F. Williams, B.S.
Dr. G. R. Williams
H. L. Williams, Ph.D.
Dr. J. S. Williams
Dr. W. J. Williams
Dr. S. Wilner
Dr. C. H. Wilson
Dr. F. F. Wilson
Dr. R. G. Wilson
Dr. G. L. Winn
Dr. J. B. Wise
Dr. J. E. Witcher
Dr. R. E. Witt
Dr. S. L. Witter
Dr. S. G. Wolf, Jr.
J. W. Woods, Ph.D.
Dr. N. W. Woodward
Dr. D. E. Woodwon
Dr. W. E. Woolridge
Dr. B. R. Worsham
L. Wright, Ph.D.
Dr. L. D. Wright
Dr. H. R. Yandell
H. Y. Yang, Ph.D.
Dr. D. A. Yeager
Dr. T. Yoshino
Dr. C. J. Young
R. T. Youngers, M.Ed.
Dr. M. M. Yurdakul
M. C. Zahasky, B.S.
Dr. O. M. Zschiesche

School Of Nursing Faculty

B. Allen, M.S.N.
A. Bahrawy, Asst. Prof.,
P-H N.
B. Baker
S. L. Dooling, M.S.
I. Fredric
B. J. Gorrell, M.S.
F. C. Hart, M.A.
A. Hawkins, R.N.
B. Holtzclaw, M.S.N.
K. Milby
M. C. Mink, R.N.
G. Muenzler, M.S.
H. A. Nishikawa,
M.S.N.
J. Nunley, M.S.N.
H. Patterson, R.N.
E. Potter
M. H. Primeaux, M.S.
E. Radcliffe, Asst. Prof.
of Nutrition
E. Ramming
M. L. Stockwell, M.N.
R. L. Wawro, M.S.
K. Williams

Preceptors and Associate Preceptors

ALTUS
Dr. M. Mollison
Dr. J. H. Abernathy
Dr. E. J. Allgood
Dr. J. Holman
Dr. W. Holt
Dr. J. P. Irby
Dr. C. Ray
Dr. R. S. Shrigley
Wayne Starkey, M.D.
Dr. C. L. Tefertiller
Dr. L. Templer
Dr. J. Walker

BEAVER
Dr. E. L. Calhoun
Dr. W. Harvey
Dr. J. W. Marks
Dr. O. Butcher

DUNCAN
Dr. E. C. Lindley
Dr. E. H. Lindley
Dr. D. C. Ryan
Dr. R. Taylor

GUYMON
F. L. Buford, M.D.
B. L. Dietrich, M.D.
W. Oxley, M.D.
Dr. L. L. Lowrey

HENRYETTA
Dr. C. E. Smith
Dr. D. Tutt

HOBART
Dr. J. W. Finch
Dr. M. Bridwell
Dr. V. H. Howard
Dr. M. W. Mahone
Dr. R. S. Phelan
Dr. R. F. Shriner
Dr. J. B. Tolbert

HOLDENVILLE
Dr. R. McDougal
Dr. D. H. Cramblett
Dr. J. R. Danel
Dr. T. Moffett
Dr. T. A. Trow
Dr. K. K. Boatman

McALESTER
Dr. C. K. Holland
Dr. B. H. Brown
Dr. G. M. Brown
Dr. W. G. Blanchard
Dr. L. M. Milton
Dr. S. L. Norman
Richard L. Pentecost,
M.D.
Dr. R. Rumph
Dr. E. H. Shuller
Dr. T. Shuller
Dr. F. D. Switzer
Dr. H. C. Wheeler

OKEENE
Dr. C. Williams
Dr. B. D. Dotter
Dr. H. D. Logan

PAULS VALLEY
Dr. J. A. Graham
Dr. J. H. Lindsey
Dr. R. H. Lindsey
Dr. H. H. Monroe
Dr. R. E. Spence
Dr. D. W. Meindero

PAWHUSKA
Dr. R. F. Harper
Dr. R. W. Daugherty
Dr. R. W. Loy
Dr. W. Loy
Dr. W. T. Manning
Dr. J. R. Priest

POTEAU
Dr. C. S. Cunningham
Dr. K. Alexander
Dr. R. W. Lowery
Dr. J. Powell
Dr. R. L. Winters

PURCELL
Dr. W. C. McCurdy
Dr. W. J. Long
Dr. J. G. Rollins
Dr. W. T. Stone

SAPULPA
Dr. O. H. Patterson
Dr. M. S. Bartlett
Dr. C. Gebetsberger
Dr. P. Joseph
Dr. R. G. White
Dr. G. C. Zumwalt

SAYRE
Dr. K. E. Whinery
Dr. P. J. Devanney
Dr. W. Featherston
Dr. W. Leebron
Dr. T. J. McGrath
Dr. H. K. Speed
Dr. L. Thornbrough

SHATTUCK
Dr. W. H. Dersch, Jr.
Dr. R. H. Burgtorf
J. T. Dancer, M.D.
Dr. H. B. Keith
Dr. M. H. Newman
Dr. J. J. Smith
Dr. L. A. Myers

STILWELL
Dr. B. F. Green
Dr. W. Z. Cook
Dr. R. Currie

WETUMKA
M. S. Saydjari, M.D.
L. G. Williams, M.D.

The following friends, members of the faculty, and alumni of the University of Oklahoma, School of Medicine, proudly take this opportunity to offer their congratulations to the members of the graduating class upon the successful comple-

WILLIAM E. EASTLAND, M. D.
X-Ray and Radium Skin Diseases
Room 502 Physicians & Surgeons Bldg.
1211 N. Shartel Oklahoma City

CHARLES E. DELHOTAL, M. D.
LARRY L. BIEHLER, M.D.
2610 N.W. Expressway Oklahoma City

JOHNNY A. BLUE, M.D., ALLERGY GROUP
Fellow American Academy of Allergy
Fellow American College of Allergists
Lister Medical Building - 430 N.W. 12 St.
Phones: Office CE 6-1446 — Res. GA 7-7728

PHYLLIS E. JONES, M.D.
O'TAR T. NORWOOD, M.D.
Dermatology — Skin Malignancies
403 Physicians & Surgeons Bldg.
1211 N. Shartel Oklahoma City

JOSEPH W. KELSO
JOSEPH W. FUNNELL
JAMES D. FUNNELL
Gynecology, Obstetrics and Sterility
1211 N. Shartel Ave Phone CE 5-9471
Oklahoma City, Okla.

ROBERT HOYLAND SMILEY, M.D., F.A.C.S.
Certified by American Board of Surgery
and American Board of Thoracic Surgery
Special Attention to Thoracic and Vascular Surgery
Off. Phone VI 8-2668 Res. Phone WI 2-6174
3141 N. W. Expressway — Oklahoma City, Okla. 73112

Allen E. Greer, M.D. — John M. Carey, M.D.
Nazih Zuhdi, M.D. — Robert D. Wuerflein, M.D.
Certified American Board Surgery
Certified American Board Thoracic Surgery
Practice limited to Thoracic and Cardiovascular
Surgery (Open Heart, Vascular, Pulmonary, Esophageal)
Bronchoscopy Esophagoscopy
Suite 900 Physicians & Surgeons Bldg.
1211 N. Shartel — Oklahoma City — 232-1411

F. REDDING HOOD, M. D., F. A. C. P.
Specializing in Cardiology and
Electro-Cardiography
110 Osler Annex 1220 N. Walker
Oklahoma City Phone CE 5-2346

McBRIDE CLINIC
OLLIE McBRIDE, M.D.
CARL D. OSBORN. M.D.
1214 E. 5th St. Ada, Oklahoma

J. SAMUEL BINKLEY, M.D., F.A.C.S.
Surgery Limited to Cancer and
Allied Diseases
Phone WI 6-2445
5700 N.W. Grand Boulevard
Doctors Medical Bldg. OKLAHOMA CITY

HARRY A. DANIELS
M. D., F. A. C. P.
Internal Medicine and Diagnosis
Special Attention to
Gastro Intestinal and Cardiac Diseases
610 N. W. 9th Street Oklahoma City

O'DONOGHUE
ORTHOPEDIC CLINIC
Orthopedic Surgery and Fractures
217 Pasteur Medical Bldg. Oklahoma City
Don H. O'Donoghue, M.D. Gael R. Frank, M.D.

OKLAHOMA ALLERGY CLINIC
Pasteur Medical Building P. O. Box 26827 Oklahoma City
711 Northwest 10th CEntral 2-5501 Oklahoma 73126
GEORGE S. BOZALIS, M.D. — VERNON D. CUSHING, M.D. — GEORGE L. WINN, M.D.
ROBERT S. ELLIS, M.D. — LYLE W. BURROUGHS, M.D. — LEWIS R. BEAM, M.D.
DWIGHT MITCHELL, JR., Administrator

tion of their formal education. It is with pride that we welcome you to the medical profession—may you strive to uphold its traditions and to continue our never-ending efforts to increase and enhance its present high standards.

R. P. MESSINGER, M.D.
INTERNAL MEDICINE
JA5-3518
801 N.W. 23rd Street Oklahoma City, Okla.

JAMES P. LUTON, M. D.
430 N. W. 12th Oklahoma City

LEROY LONG CLINIC
Surgery
LeRoy D. Long, M.D.
LeRoy Long, M.D.
548 Pasteur Bldg. 1111 N. Lee
Oklahoma City 73103

ALVIN R. JACKSON, M. D.
2512 S. Harvey Oklahoma City

F. M. LINGENFELTER, M.D., F.A.C.S.
Surgery and Surgical Diseases of the Thyroid Gland
105 Osler Building Oklahoma City, Okla.

JOHN R. STACY, M.D., F.A.C.S.
Diplomate American Board Orthopedic Surgery
Orthopedic and Fracture Surgeon
CE 5-6315 — 415 N.W. 12th
Oklahoma City, Oklahoma

DRS. ESKRIDGE & ESKRIDGE
J. B. ESKRIDGE, JR., M. D.
J. B. ESKRIDGE, III, M. D.
Obstetrics and Gynecology
Physicians & Surgeons Bldg.
1211 N. Shartel Oklahoma City

W. A. SHOWMAN, M. D.
Dermatology, Radium, Grenz and X-Ray Treatment
Medical Center
850 Utica Square 747-7521
Medical Center Tulsa, Okla.

TULLOS O. COSTON, M. D.
THOMAS E. ACERS, M.D.
Pasteur Medical Bldg. Oklahoma City

MOORMAN P. PROSSER, M. D.
Diplomate American Board of Psychiatry and Neurology in Psychiatry
437 Pasteur Bldg. Phone CE 2-9895
OKLAHOMA CITY, OKLAHOMA

JOHN FLORENCE, M. D., F. A. C. S.
Diplomate American Board of Orthopedic Surgery
Orthopedic Surgery, Fractures, Industrial Injuries
Physicians & Surgeons Bldg.
1211 N. Shartel — Okla. City — CE 2-9222

RAY L. MURDOCH, M.D., F.A.C.S.
Surgery and Diseases of the Colon and Rectum
Room 1011 100 Park Ave. Bldg.
CE 2-3722 CE 9-2706
Oklahoma City, Oklahoma

STERLING T. CRAWFORD, M.D.
Gynecology and Obstetrics
Suite 505 Doctors Medical Bldg.
5700 N. W. Grand Blvd. WI 3-8451
Oklahoma City

GEORGE H. GARRISON
M. D., F. A. A. P.
Pediatrics
Pasteur Bldg. Oklahoma City

DOCTORS CONTINUED

WILLIAM A. MILLER, M.D.
ORTHOPEDIC SURGERY
1211 N. Shartel Oklahoma City

DOCTORS BROWN, PAYNE, MONNET and FLESHER
454 Pasteur Building
Oklahoma City, Oklahoma

JOHN T. BOAZ III, M.D.
BARNEY J. LIMES, M.D.
Practice Limited to Urology
1211 N. Shartel — Oklahoma City

L. H. CHARNEY, M. D., F. A. C. P.
Diagnosis and Internal Medicine
528 N.W. 12 Suite #12
Oklahoma City

JOHN R. DANSTROM, M.D. DAVID C. LOWRY, M.D. JOHN D. BUSH, M.D.
HAVEN W. MANKIN, M.D. JOYCE EISENBRAUN, M.D. DAVID ROGERS, M.D.

RADIATION DIAGNOSIS AND THERAPY
254 Pasteur Bldg. 8-G Physicians and Surgeons Bldg.
OKLAHOMA CITY 3, OKLA.

GILBERT L. HYROOP, M.D., F.A.C.S.
Plastic and Reconstructive Surgery
Certified by American Board of Plastic Surgery
CE 6-4651 1219 N. Walker
VI 2-3131 Oklahoma City 3, Okla.

CHARLES A. ROYER, M.D.
Disease and Surgery of the Eye
Certified by Am. Board of Ophthalmology
430 N.W. 12th
Oklahoma City 3, Okla.

HUGH JETER
M. D., F. A. C. P., A. S. C. P.
American Board of Internal Medicine
Diagnosis and Internal Medicine Clinical Pathology
Osler Building Phone CEntral 2-8274
OKLAHOMA CITY

L. J. STARRY, M. D.
Osler Bldg. Oklahoma City

MEDICAL ARTS LABORATORY
WILLIAM T. SNODDY, M.D. ROBERT C. MACKAY, M.D. REX KENYON, M.D.
THEODORE W. VIOLETT, M.D. JACK M. STEPHENSON, M.D. RAYMOND F. HAIN, M.D.
PAUL E. KALDAHL, M.D. DANIEL F. KELLER, M.D. PERRY LAMBERT, M.D.
OKLAHOMA CITY

PRACTICE LIMITED TO ANESTHESIOLOGY
JOHN H. CARNEY, M.D. DONALD D. LENSGRAF, M.D. H. K. SOWELL, M.D.
DAVID J. CHESLER, M.D. ROBERT D. MERCER, M.D. LEWIS C. TAYLOR, M.D.
H. E. DOUDNA, M.D. WM. B. RENFROW, M.D. J. ROBERT WALKER, M.D.
B. R. GOETZINGER, M.D. WILLIAM A. MORRISON, M.D. DAN E. WOODSON, M.D.
620 N. W. NINTH STREET OKLAHOMA CITY, OKLAHOMA 73102

DOCTORS CONTINUED

JAMES S. BOYLE, M.D.
A. de QUEVEDO, M.D.

Practice Limited to Urology
Physicians & Surgeons Building
1211 North Shartel Phone CE 2-1333
Oklahoma City, Oklahoma

ATHOL L. FREW, JR., D.D.S., M.D.

Certified American Board of Oral Surgery

Tel. CE 6-1631

430 N.W. 12th Oklahoma City

CARDIOVASCULAR CLINIC

WILLIAM BEST THOMPSON, M.D.
GALEN P. ROBBINS, M.D. WM. S. MYERS, M.D. WILLIAM R. BULLOCK, M.D.
PAUL F. WALTERS, M.D.

Practice Limited to Cardiology and Diseases of the Circulation

331 Pasteur Bldg. — CE 2-9226 — Oklanoma City, Oklahoma

GEORGE H. KIMBALL, M.D.
F.A.C.S., F.I.C.S.

Cert. American Board of Plastic Surgery

Pasteur Building — Oklahoma City, Okla.

Plastic and Reconstructive Surgery

HENRY H. TURNER, M. D., F. A. C. P.

Cert. American Board of Internal Medicine

Diagnosis and Internal Medicine
Specializing in Neuro-Endocrine Disorders

316-319 Osler Medical Bldg.
1200 N. Walker Oklahoma City, Okla.

Meredith Appleton
M.D., F.I.C.S.

J. Hartwell Dunn
M.D., F.A.C.S.

Charles L. Reynolds, Jr.
MD., F.A.C.S.

Practice Limited to Urology

3113 NW Expressway Oklahoma City Phone 843-5761

DRS. AKIN AND KAVAN

Practice Limited to Urology

ROBERT H. AKIN, M.D., F.A.C.S. LUCIEN C. KAVAN, M.D., F.A.C.S.

610 N. W. Ninth WENDELL M. LONG, M.D. Oklahoma City, Okla.

RADIOLOGY ASSOCIATES

JAMES T. BOGGS, M.D.
ROBERT SUKMAN, M.D.
WAYNE H. SCHULTZ, M.D.

LINDBERGH J. RAHHAL, M.D.
RICHARD B. PRICE, M.D.
ROBERT W. GEYER, M.D.

GEORGE BEN CARTER, M.D.
JOHN R. OWEN, M.D.
ROBERT A. CARLIN, M.D.
DAN MITCHELL, JR., M.D.

X-Ray, Diagnosis including Angiography and Lymphangiography
Radiation Therapy-Isotopes-Cobalt Therapy

Diplomates American Board of Radiology

Medical Tower Bldg.
VI 8-3711

Doctors Medical Building
WI 6-9923

Physicians & Surgeons Bldg.
1211 N. Shartel
CE 5-2583

Baptist Memorial Hospital
WI 6-6411

Deaconess Hospital
WI 6-5581

OKLAHOMA CITY, OKLAHOMA

Graduates Of The University Of Oklahoma School Of Medicine

The SOONER MEDIC is proud to list in alphabetical order the names and present location of all graduates of the University of Oklahoma School of Medicine whose addresses are known. The information includes graduates from the classes of 1909 through 1969.

Abbott, Mary I., M.D., '57
1034 North Flood
Norman, Okla.

Abelard, Jose F., M.D., '30
Box 128
Canton, Okla.

Abernethy, J. H., M.D., '39
309 N. Hudson
Altus, Okla.

Abrams, Gary W., '68
Univ. of Oregon
Med. Sch. Hosp.
Portland, Oregon 97201

Abshere, Lynn W., M.D., '56
119 East 6th Street
Clovis, New Mexico

Acers, Thomas E., M.D., '59
201 Pasteur Bldg.
Oklahoma City, Oklahoma

Adair, John R., M.D., '54
111 Stanley
Ardmore, Okla.

Adams, Geo. E. M., M.D., '43
1145 So. Utica—507
Tulsa, Oklahoma 74104

Adams, Jerome M., M.D., '53
Burkburnett, Texas

Adams, Capt. M.W., Jr., M.D., '59
1st Cav. Div. Air Mobile
Ft Benning, Georgia

Adams, Robert M., M.D., '66
USPHS Hospital
Staten Island, New York 10304

Adams, Walter B., M.D., '11
100 8th St.
Wichita Falls, Texas

Adelman, Frank L., M.D., 43
330 So. 5th
Enid, Oklahoma 73701

Afinowicz, John R., M.D., '64
52 Chestnut St
Boston, Mass. 02108

Afinowicz, John R., M.D., '64
8834 Sharpview
Houston, Texas 77036

Ahrend, Thomas R., M.D., '66
Univ. of Arkansas Hospital
Little Rock, Arkansas 72201

Akin, Robert, M.D., '28
610 N. W. 9th Street
Oklahoma City, Okla.

Alami, Samih Y., M.D., '65
Baylor University Medical
Center
Dallas, Texas 75246

Albright, John D., M.D., '62
K of ATC ASSGP-A
K of ATC ATSGP-A

Albright, Maj. John D., M.D., '62
Surgeon 17 CAC
APO San Francisco, Cal. 96240

Aldredge, Wm. Max, M.D., '41
3500 State St.
Bartlesville, Oklahoma 73503

Alexander, B. R., M.D., '54
4131 5th Ave. North
St. Petersburg, Fla.

Alexander, Everett T., M.D., '20
926 W. Main
Denison, Tex. 75820

Alexander, J. L., M.D., '43
40 Med. Arts Center
Savannah 5, Georgia

Alexander, John R., M.D., '61
2021 S. Lewis
Tulsa, Oklahoma

Alexander, Richard K.,M.D.,'59
501 Dewey
Poteau, Oklahoma

Alexander, R. L., Jr., M.D., '61
1515 Lafayette
St. Louis, Mo.

Alexander, Robert L., Jr., '61
216 McCulloch
Okmulgee, Oklahoma 74447

Alexander, Col. S. H., M.D., '28
1500 Hillcrest Dr.
Arroyo Grande, Calif.

Alexander, Thomas C., M.D., '63
1400 E. 9th
Okmulgee, Okla. 74447

Allen, George T., M.D., '32
Veterans Admin. Hosp.
Muskogee, Okla.

Allen, R. E., M.D., '53
1312 W. Park
Orange, Texas

Allen, Ray F., M.D., '60
1821 N. Coolidge Ave.
Altadena, Calif. 91001

Allen, Ray F., M.D., '60
839 S. Beretonia St
Honoulu, Hawaii

Allen, Russell F., M.D., '63
5300 N. Meridian
Oklahoma City, Okla. 73112

Allensworth, E. W., M.D., '61
122 W. Delaware
Vinita, Okla.

Allgood, Edward A., M.D., '45
Snyder, Okla.

Allgood, E. J., M.D., '30
935 East Elm
Altus, Okla.

Allgood, John M., M.D., '28
217 E. Commerce
Altus, Okla.

Allgood, Richard J., M.D., '64
1300 S.E. 21st
Mineral Wells, Tex. 76067

Allin, Stephen C., M.D., '66
184 Rockingham St.
Bellows Falls, Vt. 50101

Allison, Robert Lee, M.D., '53
3155 Stagg — Suite 221
Beaumont, Texas 77701

Allred, Robert L., M.D., '63
U. S. Public Health Serv.
Detroit, Michigan

Alston, William C., Jr., M.D., '37
2021 S. Lewis
Tulsa, Oklahoma 64104

Ambrister, J. W., M.D., '43
210 South Ryan Street
Lake Charles, Louisiana

Amsden, Thomas W., Jr., '68
Univ. of Minn. Hosp.
Minneapolis, Minn. 55455

Amspacher, Jas. C., M.D., '43
525 N. W. 11th
Oklahoma City, Okla.

Amspacher, Wm. H., M.D., '36
216 Sweetbrier Road
Greenville, S. Carolina

Anderson, H. M., M.D., '42
1211 N. Shartel
Oklahoma City, Okla.

Anderson, Lanny G., M.D., '61
321 Pasteur Bldg.
Oklahoma City, Okla. 73103

Anderson, Paul S., M.D., '35
Co. State Hospital
Mayview, Pa.

Anderson, Ralph D., M.D., '42
365 N. Newport Blvd.
Newport Beach, Calif.

Anderson, Roy W., M.D., '39
116 S. College
Cordell, Okla.

Anderson, Thos. P., M.D., '43
Hitchcock Memorial Hosp.
Hanover, N. H.

Anderson, Victor Gary, M.D., '67
1303 S. Knoxville
Tulsa, Oklahoma 74112

Anderson, Wm. D., M.D., '31
P. O. Box 689
Claremore, Okla.

Andreskowski, W. T., M.D., '19
1319 W. 3rd
Elk City, Oklahoma

Angelopoulos, A. P., D.D.S.
School of Dentistry
University of Minnesota
Minneapolis, Minn. 55455

Angerer, Alden Lee, M.D., '46
990 Pacific Street
San Luis Obispo, Calif.

Angus, Donald A., M.D., '33
614 C St.
Lawton, Okla.

Angus, Haney, M.D.
614 C Street
Lawton, Okla. 73501

Angus, Howard A., M.D., '38
614 C Street
Lawton, Okla.

Annadown, Paul V., M.D.
Sulphur, Okla. 73086

Anthis, Emma J., M.D., '33
Box 278
Healdton, Okla.

Anthony, Bobby D., M.D., '66
3201 N.W. 37th
Oklahoma City, Okla. 73112

Appleton, Meredith M., M.D., '34
3113 N.W Expressway
Oklahoma City, Okla. 73112

Archer, Homer V., M.D., '43
1211 N. Shartel
Oklahoma City, Okla.

Arnold, James T., M.D., '69
Mercy Hospital
Oklahoma City, Oklahoma

Armstrong, W. O., M.D., '24
1608 Aloma
Ponca City, Okla.

Arnold, James T., M.D., '69
Mercy Hospital
Oklahoma City, Oklahoma

Arnold, Robert C., Jr., M.D., '65
2209 N.W. 58th
Okla. City, Okla. 73112

Arndt, Jerome H., M.D., '68
3106 Coronado
Irving, Texas 75060

Arrendell, C. W., Jr., M.D., '45
3921 Beresford Rd.
Charlotte, N. C , 28211

Arrendell, E. H., M.D., '43
115 Patton Drive
Ponca City, Okla.

Arthurs, Donald D., '68
216 E. 4th
Cherryvale, Kan. 67335

Arthurs, Melvin R., M.D., '54
Box 185
Pawnee, Okla 74058

Ashley, Robert E., M.D., '55
6465 S. Yale
Tulsa, Okla. 74135

Askins, John R., M.D., '50
P. O. Box 1087
Dumas, Texas

Astle, John N., M.D., '66
St. Anthony Hospital
Okla. City, Okla. 73102

Atherton, Chas. V., M.D., '32
7224 Park St.
St. Petersburg, Fla. 33707

Athey, Clanton R., Jr., M.D., '53
11141 Irma Dr.
Denver, Colo. 80233

Atkin, John D., M.D., '61
Box 70
Yates Center, Kansas

Auriemma, P. R., M.D., '28
300 East Rosecrans
Compton, Calif.

Austin, F. H., Jr., M.D., '46
Box 5128
Lawton, Okla. 73501

Austin, John D., M.D., 47
P. O. Box 266
Pleasanton, Texas

Avey, H. Thompson, Jr., M.D.
3015 N.W. 59 Street
Okla. City, Okla. 73112

Aycock, Byron W., M.D., '40
1002 Gore Blvd.
Lawton, Okla.

Baggett, Rex T., M.D., '62
1105 W. 4th
Carson City, Nev. 89701

Bagley, Preston A., M.D., '68
BPTS Mem. Hosp. Rad.
Oklahoma City, Okla. 73112

Bagwell, K. H., M.D., '57
1024 North Flood
Norman, Okla.

Bahr, W. Julien, M.D., '55
921 N.E. 13 Street
Oklahoma City, Okla.

Bail, Carolyn A., M.D., '47
435 North Bedford Dr.
Beverly Hills, Calif.

Bailey, A. Stanley, M.D., '55
4401 N.W. 60
Okla. City, Okla. 73112

Bailey, Byron James, M.D., '59
2954 Dominique
Galveston, Tex. 77550

Bailey, Byron Lewis, M.D., '47
6465 South Yale
Tulsa, Oklahoma 74135

Bailey, Carl H., M.D., '33
General Delivery
Davenport, Oklahoma 74026

Bailey, Donald C., M.D., '65
St. Francis Hospital Orth Surg.
Wichita, Kansas 67214

Bailey, Harry K., M.D., '68
3100 30th N.W.
Oak Harbor, Wash. 98277

Baines, Roy Dixie, Jr., M.D., '59
Martin Army Hospital
Ft. Benning, Georgia 31905

Baird, Cecil D., M.D., '27
202 N. Plum
Eureka, Kansas

Baker, Charles E., M.D., '51
Box 3008
Enid, Okla. 73701

Baker, Loren V., M.D., '25
222West Third
Elk City, Okla.

Baker, Pete H., M.D. '64
Parkland Memorial Hospital
Dallas, Texas

Baker, Wilbur K., II, M.D., '60
Univ. Missouri Hosp.
Columbia, Mo.

Baker, William L., M.D., '60
Chickasha Clinic Inc.
Chickasha, Okla. 73018

Bakken, R. L., M.D., '49
200 College Street
Battle Creek, Mich.

Baldwin, John T., M.D., '69
John Peter Smith Hospital
Fort Worth, Texas

Ballard, Jack D., M.D., '43
14315 Ambaum Blvd.
Seattle, Washington

Ballard, Noble L., M.D., '64
343 N. Miles
Hereford, Tex. 79045

Ballard, Ray H., M.D., '39
14045 Des Moines Way
Seattle, Washington

Ballinger, Thos. I., M.D., '53
3309 N.E. 28th
Ft Worth, Texas 76111

Baltazar, A. C., M.D., '27
40 Jones Avenue
Cebu City, Philippine Islands

Baltazar, B. M., M.D., '27
40 Jones Avenue
Cebu City, Philippine Islands

Balyeat, Hal D., M.D., '66
652 Wimbleton
Birmingham, Mich. 48008

Barbee, Richard F., M.D., '57
4930 E. 105th S.
Tulsa, Oklahoma 74128

Barber, F. C., M.D., '50
2801 Race St.
Ft. Worth, Texas

Barber, G. S., M.D.
10911 Aladdin Dr.
Dallas 29, Texas 75229

Barclay, Billy Q., M.D., '69
University of Oklahoma Hosp.
Oklahoma City, Oklahoma

Bare, Lawrence E., M.D., '62
Box 256
Granby, Colorado 80446

Barger, John B., M.D., '31
Boston Navy Shipyard
Boston, Mass.

Barker, Clyde Jas., M.D., '35
1313 North 2 Street
Phoenix, Arizona

Barker, Marcus S., M.D., '48
912 Northwest 57th
Oklahoma City, Okla.

Barker, Robt. D., M.D., '43
2021 North Central
Phoenix, Arizona

Barkett, N. F. V., M.D., '39
348 Pasteur Bldg.
Oklahoma City, Okla.

Barkett, Vander M., M.D., '65
University Hospitals
Oklahoma City, Okla. 73104

Barlow, Ronald, M.D., '62
3141 N.W. Expressway
Oklahoma City, Okla. 73112

Barnes, Harry E., M.D., '35
VA Hospital
Muskogee, Okla. 74401

Barnes, Lynn C., Jr., M.D., '52
SW Div. Fed. Aviation AG
Ft. Worth, Texas

Barnes, Robt. N., M.D., '54
Veterans Adm. Ctr.
Temple, Texas

Barnes, Shelby D., M.D., '54
5700 N.W. Grand Blvd.
Oklahoma City, Okla 73112

Barnett, D. A., M.D., '52
3105 El Camino Drive
Temple, Texas

Barney, Donald C., M.D., '58
Mercy Hospital
Oklahoma City, Oklahoma

Barney, Jack A., M.D., '56
1211 N. Shartel
Oklahoma City, Oklahoma

Barnhill, John Willis, M.D., '59
Dept. Rad. 8300 W. 38
Wheatridge, Colo. 80033

Barno, Alex, M.D., '44
6804 Cheyenne Trail
Minneapolis, Minn.

Barrett, Paul A., M.D., '63
7330 N.W. 23
Oklahoma City, Okla.

Bartheld, Floyd T., M.D.
Medical Arts Building
McAlester, Okla. 74501

Barton, Clyde W., M.D,, '58
3233 E. 31st
Tulsa, Oklahoma 74105

Bash, V. C., Jr., M.D., '51
8845 Long Point
Houston 24, Texas

Bassett, C. M., M.D., '30
1030 E. Cherry
Cushing, Okla.

The Oklahoma State Medical Association

Founded sixty-five years ago by the amalgamation of the medical societies of Oklahoma and Indian Territories, the Oklahoma State Medical Association is dedicated to the advancement of the art and science of medicine. Membership in this voluntary professional society affords a physician the opportunity of sharing in the collective activities of Oklahoma Medicine—and places upon him the responsibilities of maintaining high professional standards and upholding the heritage of an organization primarily motivated by its sincere interest in the public health and welfare.

601 N. W. EXPRESSWAY — P. O. Box 18696 — OKLAHOMA CITY

Bast, Lowell E., M.D., '60
1501 W. 10
Amarillo, Texas

Baugh, Harold T., M.D., '30
Meeker, Okla.

Baxter, Earl D., M.D., '60
U. S. Naval Hospital
Chelsea, Massachusetts

Baxter, V. C., M.D., '39
1309 Harbor View
Galveston, Texas

Bayless, James M., M.D., '47
10327 Hale Ave.
Riverside, Calif. 92505

Baylor, R. A., Jr., M.D., '62
VA Hospital
Muskogee, Oklahoma

Bealmear, Kent D., M.D., '63
Naval Hospital
Corpus Christi, Texas

Beasley, G. L., Jr., M.D., '53
409 Fowler Drive
Duncan, Okla.

Beaty, C. S., M.D., '35
2211 Callahan
Muskogee, Okla.

Beavers, Jas. C., M.D., '55
Pasteur Bldg.
Oklahoma City, Oklahoma

Beck, Charles E., M.D., '52
Illinois Dept. Mental Health
Springfield, Illinois 61832

Beck, L. D., M.D., '35
1626 North Central
Phoenix, Arizona

Becker, F. W., M.D., '46
Drawer 349
Moore, Okla.

Becker, L.H., M.D.
223 E. Blackwell
Blackwell, Okla. 74631

Beckloff, G. L., M.D., '61
Assoc. Dir. Squibb Inst.
Medical Research
New Brunswick, N. Jersey

Beckloff, George N., M.D., '62
Box 310
Stratford, Okla. 73472

Bedner, Gerald, M.D., '40
1211 N. Shartel
Oklahoma City, Okla.

Beiderwell, P. L., M.D., '38
2703 M St.
Belleville, Kansas 66935

Bell, Bruce C., M.D., '63
5514 S. Western
Okla. City, Okla. 73109

Bell, Eugene S., M.D., '52
Tishomingo, Okla.

Bell, Howard B., M.D., '51
3155 Stagg Dr.
Beaumont, Texas 77701

Bell, James P., M.D., '52
605 N.W. 10
Oklahoma City, Okla.

Bell, Michael E., '68
Sacred Heart Hospital
Spokane, Wash. 99204

Bell, Orville E., M.D., '36
224 Rose Street
Rocky Mount, N. C.

Bell, Robert F., M.D., '61
6465 S. Yale
Tulsa, Oklahoma 74135

Beller, Cleve, M.D., '43
Box 3718
Tulsa, Okla. 74152

Belter, Lester F., M.D., '46
Richmond Memorial Hosp.
Richmond, Va.

Belter, Louis C., M.D., '56
324 E. Broadway
Fairview, Okla.

Bender, Herman Robert, M.D., '41
P.O. Box 654
Silver City, N.M. 88061

Bennett, Wayne, M.D., '53
2001 Fourth Avenue
San Diego, California

Benson, C. L., M.D.
200 E. Main
Cherokee, Okla. 73728

Berber, Martin, M.D., '47
151 S. McCadden
Los Angeles, Cal. 90004

Berger, E. Stanley, M.D., '44
1111 North Lee
Okla. City, Okla. 73103

Berger, Martin, M.D., '47
1225 N. Kings Rd.
Los Angeles 46, Calif.

Bergman, D. R., M.D., '62
Charity Hosp. La.
New Orleans, La.

Berkenbile, Glen L., M.D., '46
301 S. 36th
Muskogee, Okla. 74401

Bernamonti, Don, Jr., M.D., '55
4400 Fondulac
Muskogee, Okla. 74401

Bernard, C. R., M.D., '25
Kalkaska, Mich.

Bernell, William, M.D., '42
101 S. Vann
Pryor, Oklahoma 74361

Berner, James E., M.D., '68
6123 Beachview Dr. 115
Indianapolis, Ind. 46244

Bernhardt, Keith I., M.D., '62
7014 S.E. 15
Midwest City, Okla. 7'110

Bernhardt, Samuel C., M.D., '60
6521 South Western
Oklahoma City, Okla. 73139

Bernhardt, Wm. G., M.D., '58
408 Country Club Circle
Oklahoma City 10, Okla.

Berry, J. Curtis, M.D., '37
Peters and Eufaula
Norman, Okla.

Berry, Dennis W., M.D., '69
University of California
Los Angeles, California

Berry, Jas. E., M.D., '59
800 Crestview Dr.
Sherman, Texas 75090

Berry, S. E., M.D., '50
253 Mira Street
Long Beach 3, Calif.

Bethel, Shelba J., M.D., '65
St. Anthony Hospital
Oklahoma City, Okla. 73102

Betson, Johnnie R., Jr. M.D., '55
351 Hospital Road
Newport, California 92660

Beumer, D. C., M.D., '43
9006 MacArthur Blvd.
Oakland 5, Calif.

Bias, Herbert I., Jr., M.D., '68
Univ. Ore. Hosp. + Cl
Portland, Ore. 97201

Bickford, C. U., M.D., '48
2405 Bon Aire
Victoria, Texas

Bida, J. F., M.D., '48
703 W. Ranol Mill
Arlington, Texas 76010

Bieber, Charles F., M.D., '66
Stanford Palo Alto Hospital
Palo Alto, California 94304

Bieber, Marcia A. M., M.D., '66
13867 Robleda
Los Altos Hills, Cal., 94022

Biehler, Larry L., M.D., '62
2610 NW Expressway
Okla. City, Okla.

Billingsly, James G., M.D., '55
4209 No. Mason
Tacoma, Washington 98407

Bilsky, Nathan, M.D., '24
4511 Forest Park
St. Louis 8, Missouri

Binkley, Frank C., M.D., '39
635 E. Union
Pasadena, Calif.

Bird, Billy J., M.D., '57
3121 S. Jamestown
Tulsa, Oklahoma 74135

Bird, Robert M., M.D.
University Hospitals
Okla. City, Okla. 73104

Bird, William, J.F., M.D., '67
Okla. Univ. Medical Center
Okla. City, Okla. 73104

Birge, Jackson P., M.D., '31
1426 Penn
Des Moines, Iowa 50316

Bishop, David W., M.D., '58
University Hospital
800 N.E. 13th
Oklahoma City, Oklahoma

Bissell, Robt. G., M.D., '59
309 Park Avenue
Pryor, Oklahoma

Blackburn, Robt. N., M.D., '61
Box 134
Joseph, Oregon

Blacketter, D. E., M.D., '52
508 South Madden Ave.
Shamrock, Texas

Blackwelder, Stephen E., M.D., '64
1515 Ed Caney Rd.
Harlingen, Tex. 78550

Blair, Charles V., M.D., '65
548 Calle Aparejo
Santa Barbara, Cal. 93105

Blair, Clifford J., M.D., '39
1211 N. Shartel
Oklahoma City, Okla.

Blanchard, Wm. G., M.D., '55
McAlester Clinic
McAlester, Okla.

Blakenship, Jerry B., M.D., '62
1814 Ramona
Enid, Okla. 73701

Blaschke, John A., M.D., '50
605 N.W. 10
Oklahoma City, Okla.

Bledso, Joe Thomas, M.D., '59
Chickasha Clinic
Chickasha, Okla. 73018

Blende, O. J., M.D., '35
2633 W. Bethany Home Rd.
Phoenix, Ariz.

Blender, John X., M.D., '46
305 S. Grand
Cherokee, Okla.

Blevins, Billy E., M.D., '60
111 Cherrywood Dr.
Midwest City, Okla. 73110

Blevins, James W., III, M.D., '55
10 Millwood
Mill Valley, Cal.

Blevins, W. E., M.D., '51
720 N. Brown
Vinita, Oklahoma

Bliss, Bryce O., M.D., '57
6161 S. Yale
Tulsa, Oklahoma 74135

Bloom, Nathan N.,M .D., '16
Med. College of Va.
Richmond, Va.

Bloss, Glaude M., Jr., M.D., '37
618 N.E. 15
Okla. City, Okla. 73104

Blue, Johnny A., M.D., '34
430 N. W. 12
Oklahoma City, Oklahoma

Blum, Stephen M., M.D., '69
Montefiore Hospital
New York City, New York

Boatman, K. K., M.D., '52
711 N. Bullett
Holdenville, Okla. 74848

Boatright, L. C., M.D., '31
Cravens Bldg.
Oklahoma City, Okla.

Boaz, John T., III, M.D., '60
1211 N. Shartel
Okla. City 73103

Bobek, Donald W., M.D., '55
6465 S. Yale
Tulsa, Okla. 74135

Bocox, Gordon A., M.D., '66
Det. Cntr. KMAG
APO San Francisco,
Calif. 96208

Bodine, Charles D., M.D., '43
3141 N.W. Expressway
Okla. City, Okla. 73112

Boggs, Harold E., Jr., M.D., '64
2217 E. 54th
Tulsa, Okla. 74105

Boggs, James T., M.D., '46
1211 N. Shartel
Okla. City, Okla. 73103

Bohlman, Curtis C., M.D., '65
802 E. Warner
Guthrie, Oklahoma 73044

Bolene, John F., M.D., '55
Stillwater Municipal
Stillwater, Oklahoma 74074

Bolene, Robert V., M.D., '48
1215 E. Kartford
Ponca City, Okla. 74601

Bolene, Wm. D., M.D., '58
1510 W. 9th
Stillwater, Okla. 74074

Boles, Gerald W., M.D., '57
St. Anthony Hosp.
Oklahoma City, Okla.

Boles, R. D., M.D., '53
2020 Central
Dodge City, Kansas

Bolin, Evelyn R., M.D., '35
5381 Burlingame
Buena Park, Calif.

Bollman, Charles S., M.D., '66
Tripler General Hospital
Honolulu, Hawaii

Bolton, Houck E., M.D.,
650 King Rd.
Royersford, Pa.

Bond, Eugene C., M.D., '48
900 Pacific Ave.
Everett, Washington

Bond, Ira T., M.D., '27
Battiest, Oklahoma

Bond, William L., M.D., '47
1111 N. Lee
Oklahoma City, Okla.

Bonnell, Margaret E., M.D., '69
Mercy Hospital
Oklahoma City, Oklahoma

Boon, Clifton U., M.D., '32
12 Fox St.
Aurora, Ill.

Booth, Geo. R., Jr., M.D., '44
Wilburton, Okla.

Boren, Paul G., M.D., '62
4630 La Rue
Dallas, Texas

Borrell, Gary K., '68
St. Anthony Hosp.
Okla. City, Okla. 73102

Borron, Robt. Kenneth, M.D., '59
619 S. Canyon
Nampa, Idaho

Bosworth, W. C., M.D., '60
Box K-30
Stevens Pts., Wis. 54481

Bottomley, Richard H., M.D., '58
Univ. Hosp. 800 N.E. 13
Oklahoma City, Okla.

Bottomley, Robert G., M.D., '62
6465 S. Yale
Tulsa, Oklahoma 74135

Bottomly, Sylvia, M.D., '58
Univ. Hosp. 800 N.E. 13
Oklahoma City, Okla.

Bowers, Robt. Carl, M.D., '50
OU Med. Ctr. PM
Okla. City, Okla. 73104

Bowie, Carl W., M.D., '46
Box 276
Stratford, Okla. 74872

Bowie, James D., M.D., '67
U.S. Naval Hospital
Chelsea, Mass. 02150

Bowlan, Walter L., M.D., '61
1432 W. Britton Road
Oklahoma City, Okla.

Boyd, Wayne J., M.D., '50
1209 Brookside Parkway
Bartlesville, Oklahoma

Boyer, Harold L., M.D., '41
2044 E. Charleston
Las Vegas, Nevada

Bozalis, George S., M.D., '35
Box 26827
Okla. City, Okla. 73126

Bozalis, John R., M.D., '65
Henry Ford Hospital
Detroit, Michigan 48202

Braden, Barbara F., M.D., '57
Univ. Hospitals
Oklahoma City, Okla.

Braden, Donald K., '57
1211 N. Shartel
Okla. City, Okla. 73104

Bradfield, E. O., M.D., '36
2509 Linwood
Temple, Texas 76501

Bradford, A. Calvin, M.D., '55
2118 S. Cliff Dr.
Ft. Smith, Ark. 72903

Bradford, Reagan H., M.D., '61
Okla. Med. Res. Found.
Oklahoma City, Okla. 73104

Bradford, Vance A., M.D., '38
4200 S. Douglass
Okla. City, Okla. 73109

Bradley, Frank L., M.D., '36
Eastern Okla. Sanatorium
Talihina, Okla.

Bradley, H. C., M.D., '17
2416 N.W. 54th
Oklahoma City, Okla. 73112

Brady, J. H., M.D., '36
2119 Hyde Way
Visalia, Calif.

Brake, Chas. M., M.D., '51
3610 N.W. 46
Oklahoma City, Okla.

Bramanti, Henry R., M.D., '66
OU Med. Ctr. — Gyn*Ob
Okla. City, Okla. 73104

Brandt, E. N., Jr., M.D., '60
Co. Dir. Computer Ctr.
O. U. Medical School
801 N.E. 13 Street
Oklahoma City, Okla.

Brant, Douglas W., M.D., '69
Mercy Hospital
Oklahoma City, Oklahoma

Brashear, Eddie A., M.D., '58
5200 S. Harvard
Tulsa, Okla.

Brashear, James D., M.D., '65
2040 N.W. 47
Oklahoma City, Okla. 73118

Brauchi, J. Tony, M.D., '55
9617 Linden
Shawnee Mission, Kansas 66207

Brauer, S. H., M.D., '26
1112 Verges
Norfolk 19, Nebraska

Brawner, Donald L., M.D., '47
6465 S. Yale
Tulsa, Oklahoma 74135

Brazil, Clark W., M.D., '68
4126 Dunmore
San Antonio, Texas 78320

Bressie, Jerry L., M.D., '58
5313 Aspen Dr.
Okla. City, Okla. 73118

Brett, Dale E., M.D., '58
12720 Leavenworth Rd.
Omaha, Nebraska 68514

Brewer, A. M., M.D., '27
621 N. W. 10th St.
Oklahoma City, Okla.

Brewer, David L., M.D., '66
918 Lambeth Circle
Durham, N. Carolina 27705

Brewer, Col. K. A., M.D., '30
7623 Flag Lake St.
San Diego, Calif.

Bricker, Earl M., Jr., M.D., '53
1211 N. Shartel
Okla. City, Okla. 73103

Bridges, Delta W., M.D., '63
McAlester Clinic
McAlester, Okla. 74501

Bridges, Robert G., M.D., '58
2368 Sol. Ross
San Angelo, Texas 76901

Bridwell, Malcolm E., M.D., '64
101 S. Broadway
Hobart, Okla. 73651

Brightwell, Lt. Col. R. J., '41
801 Peel Street
Fayetteville, Arkansas 72701

Brill, Melvyn L., M.D., '61
351 Utica Sq. Med. Ctr.
Tulsa, Okla. 74114

Brixey, A. M., Jr., M.D., '43
120 Scott Street
Joliet, Illinois

Brock, Bill L., M.D., '54
307 New York
Arlington, Texas

Brooks, Harold L., M.D., '63
5617 Belmont
Dallas, Texas

Brooks, J. T., M.D., '45
13749 Woodcock
San Fernando, Calif.

Brooks, Lyle W., M.D., '69
Wesley Medical Center
Wichita, Kansas

Brooks, Q. T., M.D., '53
4 Cumberland Pl.
Richardson, Texas 75080

Broome, Robert O., M.D., '58
6925 Calle Centuri
Tucson, Arizona 85710

Browder, Sue E., M.D., '45
321 East 42nd St.
New York 17, N. Y.

Brown, A. M., Jr., M.D., '45
Box 388
Perry, Okla.

Brown, Bruce H., M.D., '47
McAlester Clinic
620 S. 3
McAlester, Okla.

Brown, C. Alton, M.D., '43
1211 N. Shartel
Okla. City, Okla. 73103

Brown, Chas. R., M.D., '57
2106 Harrison
Great Bend, Kans. 67530

Brown, Claude H. B., M.D., '53
921 N.W. 14
Ardmore, Okla.

Brown, David R., M.D., '49
1111 North Lee
Oklahoma City, Okla.

Brown, David W., M.D., 64
St. Luke Hospital
Kansas City, Missouri

Brown, Forest R., M.D., '36
3400 N. Eastern
Oklahoma City, Okla.

Brown, Geo. M., Jr., M.D., '43
McAlester Clinic
McAlester, Okla.

Brown, Horace Jacquelin, M.D., '59
301 N.W. 12
Oklahoma City, Okla. 73103

Brown, Irwin H., M.D., '45
Univ. of Okla. Sch. of Med.
801 N. E. 13th
Oklahoma City, Okla.

ST. FRANCIS HOSPITAL
WICHITA, KANSAS

Providing health services for the Midwest since 1889

Continuing Postgraduate Medical Education since 1899

Internships
22 positions offered, all major specialties
Rotating — 9
Straight Surgery
Straight Medicine

Residencies
Anesthesiology
General Practice
Urology
Orthopedics
Pathology
Radiology
Surgery
Internal Medicine

* Full maintenance including generous stipend and apartment on hospital premises; 1-2-3- bedrooms.
* 860 beds for comprehensive clinical experience.
* Outpatient facilities in major disciplines; 80,000 patients.
* 30,000 annual admissions.

For additional information and application write to:
Department of Medical Education
St. Francis Hospital
929 N. St. Francis Avenue
Wichita, Kansas 67214

Brown, John H., M.D., '54
2001 John Street
Pasadena, Texas

Brown, Leonard H., M.D., '45
6465 S. Yale
Tulsa, Oklahoma 74135

Brown, Mary L. M., M.D., '64
V. A Hospital
Oklahoma City, Okla.

Brown, Nello, M.D., '45
1519 7th
Wichita Falls, Texas 76301

Brown, Phillip P., M.D., '69
Univ. of Okla., VA Hospital
Oklahoma City, Oklahoma

Brown, Spencer H., M.D., '40
Box 596
Fayetteville, Ark. 72702

Brown, Spencer H., Jr., M.D., '67
Univ. of Cal. Hospital
Los Angeles, Cal. 90024

Brown, Thomas G., M.D., '29
1104 Washington
Amarillo, Tex. 79102

Browne, Henry S., M.D.
2129 E. 60th Place
Tulsa, Okla. 74108

Browning, James W., M.D., '69
St. Joseph's Hospital
Phoenix, Arizona

Brownlee, L. G. A., M.D., '12
22 Park Dr , Apt. 14
Bel Harbour, Florida

Brownson, Richard J., M.D., '64
University Florida Hospital
Gainesville, Florida

Brundage, B. T., M.D., '36
Box 12
Thomas, Okla.

Brunn, Stanley F., M.D., '65
135 Ocean Parkway
Brooklyn, New York 11218

Bruton, Bob L., M.D., '65
323 Waco
Durant, Okla. 74701

Bryan, Philip C., M.D., '69
St. Anthony Hospital
Oklahoma City, Oklahoma

Bryan, Richard S., M.D., '50
200 1st St. SW
Rochester, Minn. 55901

Buchanan, F. R., M.D., '42
500 S. University
Little Rock, Ark.

Buckholts, W. H., M.D., '29
PO Box 8735
Dallas, Texas 75216

Buell, A. L., M.D., '39
Buell Myers Snow Cl.
220 S. Morton
Okmulgee, Okla.

Buffington, F. C., M.D., '35
502 S. Crawford
Norman, Okla.

Buffington, G. W., M.D., '50
Ball State University
Muncie, Indiana

Buford, E. L., M.D., '41
Guymon, Okla.

Buford, Robert L., '68
Univ. of Okla. VA Hosp.
Okla. City, Okla. 73104

Bugg, Robert, M.D.
Midland, Texas

Bullard, R. E., M.D., '24
V. A. Hospital
Waco, Texas

Buller, Ralph L., M.D., '56
579 Broadway
Hydro, Oklahoma

Bunch, A. H., M.D., '50
206 North Fourth St.
Seminole, Oklahoma

Bungardt, A. H., M.D., '39
Rm. 610 Drs. Bldg.
2021 S. Lewis
Tulsa, Okla.

Burgert, E. O., M.D., '47
2109 Lynwood Dr.
Rochester, Minnesota

Burgess, Eugene P., M.D., 55
512 W. Silver Meadow
Del City, Okla. 73110

Burgtorf, R. H., M.D., '45
Shattuck, Oklahoma

Burks, A. L., M.D., '39
Suite 2100, 450 Sutter St.
San Francisco 8, Calif.

Burleson, Michael N., M.D., '61
2625 12
Fargo, N.D. 58102

Burleson, Ned, M.D., '31
P. O. Box 739
Prague, Okla.

Burr, Donald C., M.D., '62
Brooke Army Hosp.
San Antonio, Texas

Burr, John C., Capt., M.D., '57
1717 High
Denver, Colorado 80218

Burris, Otis F., M.D.
301 E. Evergreen Blvd.
Vancouver, Wash.

Burroughs, Lyle W., M.D.
Box 26827
Okla. City, Okla. 73103

Burtis, Buffington B., M.D., '64
9034 E. Lehigh Ave.
Denver, Colo. 80237

Burton, Leonard E., M.D., '54
9516 Luber
Downey, Calif. 90240

Burton, Vaud A., III, M.D., '68
1165 Clermont
Denver, Colo. 80220

Busboom, Robt. G., M.D., '46
Magnolia at 13th St.
Waynesboro, Virginia

Bush, John D., M.D., '60
1211 N. Shartel
Oklahoma City, Okla.

Bush, Jordan M., M.D., '39
207 Community Building
Ponca City, Okla.

Bussan, Reita M., M.D., '49
1678 Meadowlane Dr. S.E.
North Canton 20, Ohio

Buswell, A. W., M.D., '52
HQ USACDLEL
Ft Ord, Calif. 93941

Butcher, J. M., M.D., '36
786 S. Orange Ave.
Sarasota, Florida

Butcher, Orby L., Jr., M.D., '55
Va. Hosp. Orth. Surg. Dept.
Dallas, Texas 75216

Butler, Dale R., M.D., '65
2211 Lomas Blvd. N.E.
Albuquerque, N.M. 87106

Butler, Gerald R., M.D., '68
1203 Ross Sterling Ave.
Houston, Texas 77025

Butler, Harrison G., M.D., '68
Armed Forces Entrance
Phoenix, Ariz.

Buttram, Harold E., M.D., '58
1521 W. 18th
Portales, New Mexico 88130

Butts, Donald T., M.D., '63
OU Med. Ctr. — Pharmacology
Okla. City, Okla. 73104

Buxton, M. Thomas, Jr., M.D., '47
400 N.W. 13
Oklahoma City, Okla. 73103

Bynum, Chester L., M.D., '57
501 W. 30th
Farmington, N.M. 87401

Bynum, Lincoln J., M.D., '67
501 N.W. 41st
Oklahoma City, Okla. 73118

Bynum, Turner E., M.D., '64
825 N.E. 13 OMRF
Okla. City, Okla. 73104

Bynum, W. R., M.D., '51
Pryor, Oklahoma

Byrd, Wallace, M.D.
102 Queen Avenue
Coalgate, Okla. 74538

Cagle, Ronald E., M.D., '58
2207 N.W. 40 Street
Lawton, Oklahoma

Cailey, Leo F., M.D., '25
Rt. 1, Box 211
Oklahoma City, Okla.

Cain, James H., M.D., '42
1222 Broadway
Alexandria, Minnesota 56308

Caldwell, Avalo V., M.D., '50
3107 Gore Boulevard
Lawton, Okla.

Caldwell, Delmar R., M.D., '61
202 So. 4th
Richmond, Texas 77469

Cales, John O., M.D., '42
826 E. 61
Chicago, Illinois 60621

Calhoon, E. L., M.D., '51
206 E. 7th
Beaver, Okla. 73932

Calhoun, H. W., M.D., '58
250 Utica Sq. Med. Ctr.
Tulsa, Okla. 74114

Calkins, Robert S., M.D., '47
9067 Magnolia
Riverside, Calif.

Camp, Carl D., M.D., '62
320 Service Rd.
Moore, Oklahoma 73060

Camp, Roy E., M.D., '66
11200 N. Braver
Oklahoma City, Okla. 73100

Campbell, J. F., M.D., '28
1410 Pruitt
Fort Worth, Texas

Campbell, J. R., M.D., '35
1342 Medical Dental Bldg.
Seattle, Washington

Campbell, John G., M.D., '66
116-2 Roaming Rd.
Minot AFB, N.D. 58701

Campbell, M. A. T., M.D., '50
3600 N. Maxwell Dr.
Oklahoma City, Okla.

Campbell, Phillip J., M.D., '50
Mercy Hospital
Okla. City, Okla.

Campbell, Robt. E., M.D., '54
900 N.W. 10 St.
Oklahoma City, Okla.

Campbell, Stepsen B., M.D., '68
5801 S. Pittsburg
Tulsa, Oklahoma 73135

Campbell, W. J., M.D., 39
2209 W. 7
Amarillo, Texas

Cantrell, Emma J., M.D., '33
Box 278
Healdton, Okla.

Capehart, J. D., M.D., '46
1145 S. Utica, Suite 504
Physicians Building
Tulsa, Okla.

Capehart, M. P., M.D., '44
1635 E. 15th
Tulsa, Okla.

Capehart, Robert J., M.D., '65
St. Johns Hospital
Tulsa, Okla 74104

Capehart, S. A., M.D., '48
928 S. Yale
Tulsa, Okla.

Carey, Lt. Col. Philip O., M.D., '53
Irwin Army Hospital
Ft. Riley, Kansas 66442

Carl, R. Barton, M.D., '55
1211 N. Shartel
Okla. City, Okla. 73103

Carlile, Wm. F., M.D., '61
1145 S. Utica
Tulsa, Oklahoma 74104

Carlton, Theodore, M.D., '46
521 Mandana
Oakland, Calif.

Carmack, Chas. A., M.D., '55
117 Allenhurst
Oklahoma City, Okla.

Carney, Andre B., M.D.
915 S. Cincinnati
Tulsa, Okla. 74119

Carney, John H., M.D., '56
620 N.W. Ninth
Oklahoma City, Okla.

Carroll, James Robert, M.D., '59
6465 S. Yale
Tulsa, Oklahoma 74135

Carson, Harold Bryan, M.D., '49
Union Point, Georgia

Carson, John M., M.D., '36
1500 North Kickapoo
Shawnee, Oklahoma

Carter, Claude E., M.D., '32
831 Stratford
Pismo Beach, California 93449

Carter, Donald R., M.D., '60
Pasteur Bldg.
Oklahoma City, Okla.

Carter, H. Gray, M.D., '43
712 N. Washington
Dallas 10, Texas

Carter, Merle Dean, M.D., '59
3500 N.W. 46th
Oklahoma City, Okla. 73112

Carter, Thomas M., M.D., '66
1014 N. 2nd
Tonkawa, Okla. 74653

Cartmell, Larry W., M.D., '64
Valley View Hospital
Ada, Oklahoma 74820

Cartwright, Lyle B., M.D., '65
2368 B Tranis Look
Holloman AFB, New Mexico

Case, Robert G., M.D., '66
26 Nordell St. MOQ MCAF
Jacksonville, N. C. 28540

Casey, Earle A., M.D., '35
1337 Bancroft Ave.
San Leandro, Calif.

Casey, James, M.D., '54
1100 N.W. 2nd
Andrews, Texas 79714

Casey, Robert E., M.D., '45
1000 W. Lavesta #103
Orange, California

Casey, Robert L., M.D., '63
13031-12 Ave. N.W.
Seattle, Washington 98177

Cash, G. S., M.D., '40
801 Taraval St.
San Francisco 16, Calif.

Cason, Peter L., M.D., '60
AO 3047113
3922 USAF Hosp. SAC
APO 30
New York, New York

Casper, P. D., M.D., '46
Box 9146
Oklahoma City, Okla.

Cassidy, Robert J., M.D., '55
3141 N.W. Expressway
Oklahoma City, Okla. 73112

Cassidy, John M., M.D., '31
5606 Wesley St.
Greenville, Texas

Casteel, Chas. Kempe, M.D., '59
155 South 18
Kansas City, Kansas

Castle, E. A., M.D., '53
Clinic Drive
Madisonville, Ky.

Castronovo, Jos., M.D., '29
41 Clarke Rd.
Banington, Rhode Island 02806

Cathey, Charles W., M.D., '53
3008 Regency Court
Oklahoma City 20, Okla.

Caughron, John R., M.D., '60
4300 N.W. 43rd
Oklahoma City, Okla.

Cawley, F. P., M.D., '44
Box 517
Hooker, Oklahoma

Cawley, J. J., M.D., '38
1921 18th St.
Bakersfield, Calif. 93301

Cawley, Leo P., M.D., '52
Wesley Hospital
Wichita, Kansas

Chamberlin, Cecil R., M.D., '55
Menninger Clinic
Topeka, Kansas

Chambers, Claude S., M.D.
202 W. Oak
Seminole, Okla. 74868

Chambers, Clint E., M.D., '59
Toinan Air Station
Formosa

Chambless, Wm. S., M.D., '59
Rt. 2 Box 71C
Plano, Texas 75074

Champlin, Paul B., M.D.
427 E. Cherokee
Enid, Okla. 73701

Chandler, H. Norman, M.D., '46
10405 E. N.W. Highway
Dallas, Texas 75238

Chaney, Louis H., M.D., '28
528 N. W. 12
Oklahoma City 2, Okla.

Chapman, Frank D., M.D., '61
Box 750
Bristow, Okla. 74010

Chan, David T. C., M.D., '69
St. Joseph's Hospital
San Francisco, California

Chapman, P. B., M.D., '46
8332 Huntington Dr.
San Gabriel, Calif.

Chatfield, Robert B., M.D. '62
1333 S.W. 77th Place
Okla. City, Okla. 73159

Chaves, Enrique C., M.D., '62
Coco Salo Hosp. Dr. 5007
Cristobal, Canal Zone 00101

Cheatham, Wm. M., M.D., '67
814 Stanley
Ardmore, Okla. 73401

Cheatwood, Wm. R., M.D., '37
Box 430
Duncan, Okla.

Chesnut, Dan E., M.D., '63
2800 Hefner Rd.
Okla. City, Okla. 73120

Chestnut, John Kent, M.D., '59
7029 Kathor
Corpus Christi, Texas 78412

Childers, Stanley G., M.D., '45
830 W. Abriendo Ave.
Pueblo, Colo. 81005

Childredd, M. A., M.D., '45
Goldthwaite, Texas

Choice, Robert W., M.D., '38
7153 W. 58th Drive
Glendale, Arizona 85301

Christiansen, John, M.D., '67
1816 Lake
Lawton, Oklahoma 73541

Christensen, M. D., M D., '52
Kiowa, Kansas

Citron, Ralph, M.D., '64
2209 W. 7
Amarillo, Texas

Clabaugh, West A., M.D., '64
105 S. Broadway
Wichita, Kansas 67202

Claflin, Dale Gene, M.D., '67
Box 22 633 USAF Disp.
APO San Francisco, Cal. 96295

Clark, B. P., M.D., '34
Hamburg St. Sch. & Hospital
Hamburg, Pa. 19526

Clark, Frank W., M.D., '51
1025-15 N.W.
Ardmore, Oklahoma 73401

Clark, Ralph O., M.D., '37
301 S. W. 23
Oklahoma City, Okla.

Clark, Ronald D., M.D., '61
Univ. of Okla. Hospitals
Oklahoma City, Okla.

Clarkson, A. M., M.D., '26
Box 986
Idabel, Oklahoma 74745

Clary, Richard A., M.D., '43
415 N.W. 11th
Okla. City, Okla 73103

Classen, Jeannine A., M.D., '54
404 W. Hillwood Drive
Nashville, Tenn. 37205

Classen, Kenneth L., M D., '54
404 W. Hillwood Drive
Nashville, Tenn. 37205

Clay, Richard A., M.D.
415 N.W. 11
Okla. City, Okla. 73103

Cleaver, Wm. R., M.D., '58
2709 N.W. 56
Okla. City, Okla. 73112

Clemans, D. C., M.D., '52
1419 Maylane
Bartlesville, Okla. 74003

Clemens, Ted, Jr., M.D., '52
Wesley Hosp. Foundation
300 N.W. 12 Street
Oklahoma City, Okla.

Clements, D. G., M.D., '47
2021 S. Lewis
Tulsa, Oklahoma 74104

Clevinger, Alva B., M.D., '64
Riverside Hospital
Newport News, Virginia

Click, W. C., M.D., '49
Box 969
Shawnee, Oklahoma 74801

Clift, Merl, M.D., '23
800 W. Florence
Blackwell, Oklahoma 74631

Clifton, Curtis N., M.D., '55
3408 East Pine
Tulsa, Okla.

Clifton, Jerry T., M.D., '56
Hillcrest Med. Center
Tulsa, Okla.

Clingan, Frank A., M.D., '56
1145 S. Utica
Tulsa, Okla. 74104

Clinger, J. M., Jr., M.D.. '49
400 E. Randolph Apt. 273
Chicago, Ill. 60601

Clinton, Fred S., M.D.
230 E. Woodward Blvd.
Tulsa, Okla. 74114

Clopton, Jas. W., M.D., '45
301 W. Bastanchury
Fullerton, California

Close, John H., M.D., '62
4604 N.W. 31st Pl.
Oklahoma City, Okla.

Cloud, Robt. S., M.D., '20
5765 Nena Way
Salt Lake City, Utah 84107

Cloud, Robt. S., M.D., '59
50 Medical Drive
Salt Lake City, Utah 84112

Clough, Chas. A., M.D., '59
Kansas Med. Center
Kansas City, Kansas

Clymer, John H., M.D., '44
1211 N. Shartel
Oklahoma City, Okla.

Coale, Thomas W., M.D., '67
Waynoka Clinic
Waynoka, Okla. 73860

Coates, John A., M.D., '55
6465 S. Yale
Tulsa, Okla. 71435

Coates, R. Reginald, M.D., '37
603 Okla. Natl. Bank Bldg.
Chickasha, Okla.

Coats, Jack L., M.D., '57
505 E. 20
Farmington, N.M. 87401

©1969, The Upjohn Company, Kalamazoo, Michigan

Cochran, B. H., M.D., '51
722 South Air Depot
Midwest City, Okla.

Cochrane, Capt. Chas. R., M.D., '47
Letterman Hosp., Box 235
San Francisco, Calif 94129

Coe, William H., M.D., '49
Box 119
Santa Barbara, Calif.

Coffey, Clinton M., M.D., '58
6160 S. Yale
Tulsa, Oklahoma

Coggins, Farris W., M.D., '47
1100 N. Dewey
Oklahoma City, Okla.

Coffman, Dennis W., M.D., '69
John Peter Smith Hospital
Fort Worth, Texas

Cohen, E. S., M.D., '46
2021 S. Lewis
Tulsa, Oklahoma 73104

Cohen, S. Lewis, M.D., '43
800 North First Ave.
Phoenix, Arizona

Cohen, Stephen C., M.D., '69
Univ. of Okla., VA Hospital
Oklahoma City, Oklahoma

Cohenhour, Steven S., M.D., '67
823½ E. Dr.
Oklahoma City, Oklahoma

Coil, J. G., M.D., '46
1211 N. Shartel
Oklahoma City, Okla.

Coin, C. G., M.D., '51
601 N.W. Ninth
Oklahoma City, Okla.

Coin, J. W., Jr., M.D., '51
Providence Hospital
Anchorage, Alaska

Coker, Charles F., M.D., '65
2712 Windsor Blvd.
Okla. City, Okla. 73127

Coker, John K., M.D., '34
1921 18th PO 1582
Bakersfield, Calif.

Coldwell, James G., M.D., '55
4818 S. Lewis
Tulsa, Oklahoma 74135

Cole, Joe C., M.D., '66
U.S. Naval Submarine Base
New London, Conn. 06320

Cole, O. W., M.D., '30
2572 Atlantic Ave.
Long Beach, Calif.

Cole, Rosser R., M.D., '63
St. Anthony Hospital
Oklahoma City, Okla.

Cole, Royce M., M.D., '63
Psychiatry Dept.
Univ. of Wash. Hosp.
Seattle, Washington

Coleman, Wm. O., M.D., '47
3434 N.W. 56th St.
Oklahoma City, Okla. 73112

Collins, Col. Glenn J., M.D., '35
OTSG Dept. Army MN Bldg.
Washington, D.C. 20315

Collins, Donald D., M.D., '59
316 S.E. 14
Pryor, Oklahoma

Collins, G. S., Jr., M.D., '48
1714 S. Midwest Blvd.
Midwest City, Okla.

Collins, Maj. Gen. Glenn J., M.D., '35
Walter Reed Army Med. Ctr.
Washington, D.C. 20012

Collins, J. E., M.D., '48
1211 N. Shartel
Okla. City, Okla. 73103

Collins, Jeffrey T., M.D., '67
US Public Health Indian Hosp.
Santa Fe, New Mexico

Collins, Mabelle B., M.D., '46
1211 N. Shartel
Okla. City, Okla. 73103

Collins, W. R., M.D., '53
3705 W. Broadway
Muskogee, Okla. 74401

Colvard, Billy N., M.D., '65
4223 St. Clair
Studio City, Calif. 91604

Colvert, Jas. R., M.D., '41
1319 Classen Drive
Oklahoma City, Okla.

Colwick, J. T., Jr., M.D., '52
215 N. 16th St.
Durant, Okla.

Colyar, A. B., M.D., '41
3400 N. Eastern
Okla. City, Okla. 73111

Combs, Leon D., M.D., '44
16 West Midland
Shawnee, Okla.

Compton, Paul A., M.D., '57
6465 S. Yale
Tulsa, Oklahoma 74135

Cone, John A., M.D., '64
3500 Glenoaks
Okla. City, Okla. 73110

Cone, J. Donald, Jr., M.D.
318 Alleghaney St.
Odessa, Texas

Conley, Richard A., M.D., '59
The Watonga Clinic
Watonga, Oklahoma

Conn, J. Harold, M.D., '43
3938 Restbrook Pl.
Jackson, Miss.

Connally, Jack D., '68
Mercy Hospital
Okla. City, Okla. 73103

Connell, M. A., M.D., '73
1741 Encino
Grants, N.M. 87020

Connor, E. E., M.D., '26
Box 8130
Corpus Christi, Texas 78412

Conner, H. McDonald, Jr., M.D., '52
1111 N. Lee
Oklahoma City, Okla. 73103

Conners, T. P., M.D., '37
Tonasket, Washington 98855

Conrad, Betty L., M.D., '44
4616 E. 15
Tulsa, Oklahoma 74112

Conrad, L. L., M.D., '43
University of New Mexico
Albuquerque, N.M. 87106

Cook, C. E., Jr., M.D., '42
V. A. Hospital
Muskogee, Oklahoma

Cook, Edward T., M.D., '38
508 W. Broadway
Anadarko, Okla.

Cook, Jerry A., M.D., '65
U. S. Aero Medical Institute
Pensacola, Florida 32508

Cook, William F., M.D., '67
U.S. Naval Hospital
Bethesda, Maryland 20014

Cooke, Everette E., M.D., '43
1211 N. Shartel
Oklahoma City, Okla.

Cooley, Percy P., M.D., '23
110 S. Lewis St.
Monroe, Washington

Cooper, Frank H., M.D., '58
2701 Walnut Rd.
Norman, Okla. 73069

Cooper, Kenneth H., M.D., '56
Box 368842
Lakeland AFB, Texas 78241

Copeland, E. L., M.D., '44
1924 N.W. 40 Pl.
Gainsville, Fla. 32601

Coppedge, Orville, M.D., '33
Box 698
Bethany, Oklahoma

Corbin, D. E., M.D., '29
326 Mesa Way
La Jolla, California

Cordonnier, B. J., M.D., '32
330 S. 5th
Enid, Oklahoma 73701

Cordum, Myron A., M.D., '62
4551 Windsor Mall
Oklahoma City, Okla.

Corley, Bert N., M.D., '62
420 S. Wheeler
Sallisaw, Okla. 74955

Cornelison, Raymond L., M.D., '68
5411 Loch Lomond 21
Houston, Texas 77025

Cornelius, Geo. R., M.D., '57
900 N. W. 10 Street
Okla. City, Okla. 73103

Cornelson, Earnest E., M.D.
4000 Bacon Rd. N.E.
Washington, D.C.

Cosby, Glenn, M.D., '43
Miami Clinic, 30 B. S.W.
Miami, Okla.

Coston, R. M., M.D., '29
1715 Wellington Rd.
Birmingham, Ala. 35209

Cotner, Jerry Bob, M.D., '52
Box 53
Huntington, Ark.

Cotner, Joseph, M.D., '66
1919 Sussex Ave.
Cherry Hill, N.J. 08034

Cotner, Norman A., M.D., '58
Box 370
Grove, Oklahoma

Cotten, Daisy G., M.D., '37
6220 N.W. 10
Oklahoma City 7, Okla.

Cotteral, John R., M.D., '29
303 N. 10th
Henryetta, Okla.

Cotton, Bert H., Jr., M.D., '57
111 Congress Street
Pasadena, Calif.

Couch, Cary W., M.D., '69
Mercy Hospital
Oklahoma City, Oklahoma

Couch, Jim C., M.D., '62
Cordell, Okla.

Courtright, Anna C., M.D., '51
1925 E. Orman Ave.
Pueblo, Colorado

Courtright, C. L., M.D., '51
1925 E. Orman Ave.
Pueblo, Colorado

Coussons, R. Timothy, M.D., '63
OU Med. Ctr. — Medicine
Okla. City, Okla. 73104

Covey, James H., M.D., '64
HDQTRS Com.
58th St. & First Ave.
Brooklyn, N.Y. 11250

Cowan, Judith R.
Dept. of Psychiatry TU
New Orleans, La

Cowden, David F., M.D., '69
University of Oklahoma Hosp.
Oklahoma City, Oklahoma

Cowling, Robt. E., M.D., '35
215 E. 13th St.
Ada, Okla.

Cox, A. K., M.D., '32
Watonga Clinic
Watonga, Okla.

Cox, Walter M., M.D., '53
515 N.W. 11th
Oklahoma City, Okla.

Coye, Elizabeth I., M.D., '43
2244 N.W. 56th
Okla. City, Okla. 73112

Coyle, John J., M.D., '43
525 N. W. 11th
Okla. City, Okla. 73103

Coyner, W. R., M.D., '47
Box 31
Edmond, Oklahoma 73034

Coyner, Wallace W., M.D., '63
Rancho Los, Calif. 90240

Crabtree, Jas. A., M.D., '57
915 Sherwood Road
San Marino, California

Craft, Phil D., M.D., '65
4970 Reed Road
Shawnee Mission, Kan. 66200

Craig, John T., Jr., M.D.
Okla. Univ. Medical Center
Okla. City, Okla 73104

Craig, Kenneth B., M.D., '58
2732 E. 15
Tulsa, Oklahoma 74104

Craig, Nancy, M.D., '49
525 N.W. 11 Street
Oklahoma City, Okla.

Craig, William J., M.D., '51
525 Northwest 11th St.
Oklahoma City, Okla.

Cramer, Ralph Jr., M.D., '64
5208 Byron Ave.
Okla. City, Okla. 73112

Cramer, Ronald I., M.D., '65
2124 E. Harlow
Okla. City, Okla. 73127

Crane, Dorothy F. B., M.D., '44
238 West 10 Street
Dallas, Texas

Crane, Frances S., M.D.
100 W. Cedar St.
Wilburton, Okla. 74578

Cravens, Clem, M.D., '50
DeWitt State Hosp.
Auburn, California

Crawford, Capt. J. W., M.D., '63
OU Med. Ctr. — Anesthesia
Okla. City, Okla. 73104

Crawford, Perry F., M.D. '30
1756 S. Utica
Tulsa, Oklahoma 74104

Crawford, Sterling T., M.D., '42
5700 N.W. Grand Blvd.
Oklahoma City, Okla.

Crittendon, W. F., M.D., '54
1014 North Flood
Norman, Oklahoma

Crockett, H. G., M.D., '34
266 South Harvard Blvd
Los Angeles, Calif 90004

Crockett, Wm. A., M.D., '61
3800 N. Carseway
Metairie, Louisiana 70001

Croom, William S., M.D., '43
3801 19th Suite 114
Lubbock, Texas 79410

Cross, David A., M.D., '68
3227 Hewitt Ave.
Wheaton, Md. 20609

Crosthwait, M. J., M.D., '55
7221 East Reno
Oklahoma City, Okla.

Crowder, David F., M.D., '69
St. Luke's Hospital
Kansas City, Missouri

Crowell, Bill B., M.D., '64
202 Tolas
New Mexico 88002

Crump, James L., M.D., '55
3844 Convention Street
Baton Rouge, Louisiana

Culmer, A. E., Jr., M.D., 40
27½ S. 3rd
Grand Forks, N.D. 58201

Culp, William C., M.D., '67
Coast Guard Base
Yorktown, Virginia

Culwell, Don W., M.D., '62
153 Fairview
Ponca City, Okla. 74601

Culwell, W. B., M.D., '38
800 South Main
Mount Airy, Maryland

Cunningham, C. B., M.D., '35
Box 212
Clinton, Okla.

Cunningham, C. D., M.D., '38
1718 Chickasha
Ardmore, Okla. 73401

Cunningham, C. S., M.D., '45
Poteau, Okla.

Cunningham, Gene C., Jr. M.D., '67
Okla. Univ. Medical Center
Okla. City, Okla. 73104

Cunningham, Glenn R., M.D., '66
3022 Chapel Hill Road, A-74
Durham, North Carolina 27707

Cunningham, H. A., M.D., '34
1730 Olive Ave.
Santa Barbara, Calif.

Cunningham, J. H., M.D., '50
201 Texas Blvd.
Dalhart, Texas

Cunningham, William A., M.D., '58
1731 Guilford Lane
Oklahoma City, Okla. 73110

Currie, John M., M.D., '63
OU Med. Ctr. — Dermatology
Okla. City, Okla. 73104

Curry, Morris S., Jr., M.D., '66
St. Anthony Hospital
Oklahoma City, Oklahoma

Curry, Roy Lee, M.D., '31
P. O. Box 837
Clovis, New Mexico

Curtess, R.L., Jr., M.D., '49
3707 Gaston
Dallas 10, Texas

Curtin, Virginia, M.D., '36
Watonga, Okla.

Curtis, S. J., M.D., '28
891 S. Race St.
Denver 9, Colorado

Curtiss, W. P., M.D., '46
22631 Mack Avenue
St. Clair Shores, Mich.

Cushman, Harry R., M.D., '35
1898 Meridan
San Jose, Calif. 95125

Daffer, Ernest R., M.D., '62
1425 N.W. 37
Oklahoma City, Okla. 73159

Daily, Raymond E., M.D., '32
P. O. Box 85
Bixby, Okla.

Dakil, L. N., M.D., '36
Med. Arts. Building
McAlester, Okla. 74501

Dakil, Samuel E., M.D., '50
McAlester Clinic
McAlester, Okla. 74501

Danridge, Walter C., M.D., '69
Univ. of Okla., VA Hospital
Oklahoma City, Oklahoma

Dandridge, William S., M.D., '35
330 S. 5th
Enid, Oklahoma 73701

Danel, Joe R., M.D., '61
F. H. S. Hospital
Holdenville, Okla.

Daniel, Thomas G., M.D., '58
228 Cannon Dr.
Travis AFB, Calif. 94535

Daniels, Robert W., M.D.
8620 E. Main
Oklahoma City, Okla. 73110

Danielson, Guy D., '68
Univ. of Okla. VA Hosp.
Okla. City, Okla. 73104

Darden, P. M., M.D., '42
1907 E. Southmere
Pasadena, Texas

Dardis, W. T., Jr., M.D., '45
830 West Abriendo Ave.
Pueblo, Colorado

Darrough, Forrest M., M.D., '63
Univ. Wash. Hosp. Psy. Deppt
Seattle, Wash. 98105

Darrough, J. B., M.D., '33
244 S. Scraper
Vinita, Oklahoma

Darrough, J. W., M.D., '30
1431 Grand
Everett, Washington

Darrow, Bruce A., M.D., '69
University of Oklahoma Hosp.
Oklahoma City, Oklahoma

Daugherty, Rex W., M.D., '54
401 Commerce Bldg.
Pawhuska, Oklahoma

Davenport, H. S., M.D., '52
318 East Elm
Gainesville, Texas

Davidson, H. D., M.D., '62
St. Francis Hosp. Rad
Clinton, Okla. 73601

Davidson, W. N., Jr., M.D., '51
6065 Cedarwood Lane
Dayton, Ohio 45430

Davie, E. N., M.D., '40
David Hosp. and Clinic
Milford, Utah

Davie, Victor V., M.D., '43
501 Main
Akron, Colorado 80720

Davies, William S., M.D., '66
8205 Briarwood
Austin, Texas 78757

Davis, Elaine M.N., M.D., '62
330 S. 5th
Enid, Okla. 73701

Davis, G. C., M.D., '46
100 Phillips Dr.
Forest Park Ga.

Davis, G. F., M.D., '16
Kanapolis, Kansas

Davis, G. H., M.D., '51
Pace Chambers Clinic
Seminole, Okla.

Davis, George M., M.D., '39
CH BN Med-Navy Dept.
Washington, D.C. 20390

Davis, John L., M.D., '69
Univ. of Oregon, VA Hospital
Portland, Oregon

Davis, Randell E., M.D., '51
10615 Ardmore Drive
Spokane, Washington

Davis, Robert G., M.D., '59
702 Camillo
Sierra Madre, Calif. 91024

Davis, Robt. S., Jr., M.D., '54
Sulphur, Okla.

Davis, Samuel M., M.D., '56
210 Petroleum Bldg
Chickasha, Oklahoma 73018

Davis, W. O., M.D., '43
601 E. Broadway
Cushing, Okla.

Davison, C. O., M.D., '15
1 Fulton Court
Poughkeepsie, New York

Day, John C., M.D., 59
1956 Falls Ave. East
Irvin Falls, Idaho

Dean, Charles E., M.D., '61
Cincinnati Gen. Hosp
Cincinnati, Ohio

Dean, Robert W., M.D., '55
3144 S. Winston
Tulsa, Okla.

Dean, W. F., M.D., '26
525 N. Beard
Ada, Okla.

Deardorff, Max A., M.D., '59
6465 S. Yale
Tulsa, Oklahoma 74135

Dehart, Ollie W., M.D., '61
122 West Delaware
Vinita, Oklahoma

DeJarnette, J. F., Jr., M.D., '48
708 Edgewood Drive
Ponca City, Okla

Delhotal, C. E., Jr., M.D., '47
2610 N.W. Expressway
Oklahoma City, Okla.

Demas, Rose P., M.D., '46
1201 Gore Blvd.
Lawton, Okla.

Demeules, E. A., Jr., M.D., '38
4190 West Hills Road
Corvalis, Oregon

St. John's Hospital

WHERE THE FUTURE IS BUILT ON THE SOLID FOUNDATION
OF TODAY'S STUDY AND RESEARCH

Our teaching staff of full-time, part-time **and** private physicians encourages personalized postgraduate clinical training.

Rotating internship programs — Medicine, surgery, obstetrics and gynecology, pediatrics. Rotating electives—0, 1, 2, 3 and 4.

Residencies — Medicine, surgery, obstetrics and gynecology, pathology, pediatrics.

Specialty and subspecialty outpatient clinics with 15,110 patients annually. 575 bed hospital with 21,441 admissions annually.

For information and applications write to:

Director of Medical Education
St. John's Hospital
1923 South Utica Avenue
Tulsa, Oklahoma 74104

Denaro, Anthony T., M.D., '69
Meadowbrook Hospital
East Meadow, New York

Dennehy, Timothy H., M.D., '53
853 Utica Sq. Med. Cntr.
Tulsa, Oklahoma 74114

Denny, L. A., M.D., '53
3131 N. Hoyt Ave.
El Monte, Calif.

Dennis, James L., M.D., '40
OU Med. Sch. 801 N. E. 13
Oklahoma City, Oklahoma

Dennis, R. P., M.D., '45
1002 Gore Blvd.
Lawton, Okla.

Denny, R. C., M.D., '52
1211 N. Shartel
Okla. City, Okla. 73103

Denny, William F., M.D., '53
VA Hospital
Tuscon, Arizona 85713

Denyer, Hillard E., M.D., '41
416 E. 2
Bartlesville, Okla.

Deputy, Ross, M.D., '35
114 S. 5th St.
Clinton, Okla.

Dersch, Walter H., Jr., M.D., '45
Newman Clinic
Shattuck, Okla.

Deshane, Preston W., Jr. M.D., '61
3404-63
Lubbock, Texas 79413

Desmuke, L. D., M.D., '61
Youngstown Hosp. Assoc.
Youngstown, Ohio

Deupree, Harry L., M.D., '36
Pasteur Building
Oklahoma City, Okla.

Devanney, P. J., M.D., '31
111 North 4 Street
Sayre, Oklahoma

Devine, J. C., M.D., '53
418 Sunset Bay Dr.
Hot Springs, Ark 71919

Devore, J. K., M.D., '47
1214 N. Hudson
Oklahoma City, Okla.

Devore, J. W., M.D., '45
1214 N. Hudson
Oklahoma City, Okla.

Diacon, James L., M.D., '52
124 East Lincoln
Wellington, Kansas

Dickerson, James L., M.D., '54
410 Ashton Ave.
Millbrae, Calif. 94030

Dickerson, Wm. J., M.D., '55
Ross Gen. Hospital
Ross, Calif. 94957

Dickey, Capt. Robert A., M.D., '67
Darnell Hospital
Ft. Hood, Texas 76544

Dickinson, W. P., M.D., '48
1019 Fifteenth N.W.
Ardmore, Okla.

Dickson, James R., M.D., '55
16095 Camino Del Cerro
Los Gatos, California 95030

Dieker, Wm. E., M.D., '67
2519 S. Florence Pl. 6
Tulsa, Oklahoma 74114

Dietrich, B. L., M.D., '53
421 E. 13
Guymon, Oklahoma

Dilling, Jerome M., Jr., M.D., '68
1300 N.W. 105
Okahoma City, Okla. 73100

Dillingham, C. H., M.D., '45
Lovelace Clinic
Albuquerque, N. M.

Dillman, Robert E., M.D., '46
2021 S. Lewis
Tulsa, Oklahoma 74104

Dillman, T. E., M.D., '46
301 E. Evergreen Blvd.
Vancouver, Wash.

Diment, Dean H., M.D., '60
Box 12081
Oklahoma City, Okla. 73107

Dinkler, Fred, M.D., '47
Bankers Life Co
Des Moines, Iowa 50309

Disiere, John E., M.D., '63
St. Johns Hospital
Tulsa, Oklahoma 74104

Ditmore, Quinton M., M.D., '69
Parkland Memorial Hospital
Dallas, Texas

Dix, Robert A., M.D., '67
Baptist Memorial Hospital
Okla. City, Okla. 73112

Dixon, Gerald R., M.D., '58
3141 N.W. Expressway
Okla. City, Okla. 73112

Dixon, James Lowell, M.D., '40
124 Columbia Heights
Brooklyn, N.Y. 11201

Dixon, R. W., M.D., '44
1443 Westwood Drive
Midwest City, Okla. 73108

Dodson,George E., M.D., '40
55 E. North
Madisonville, Kentucky

Dodson, H. C., Jr., M.D., '41
1211 N. Shartel
Okla. City, Okla. 73103

Dolenz, Bernard J., M.D., '57
1066 W. Magnolia
Fort Worth, Texas 76104

Dolph, C. H., M.D., '26
P. O. Box 4281
Baytown, Texas

Dombuk, Stanley J., M.D., '67
St. Anthony Hospital
Okla. City, Okla. 73102

Donaghe, Roy W., M.D., '47
1014 N. Flood
Norman, Oklahoma 73069

Donald. Jack W., M.D., '54
P. O. Box 460
Sulphur, Okla.

Donaldson, Ronald J., M.D., '63
OU Med. Ctr. — Neurosurgery
Okla. City, Okla. 73104

Donat, P aul E., M.D., '62
5743 Fontenelle
Houston, Texas 77035

Doner, Richard E., M.D., '63
Mercy Hospital
Oklahoma City, Okla.

Donica, Thomas M., M.D., '64
OU Med. Ctr. — Psychiatry
Okla. City, Okla. 73104

Donnell, John J., M.D., '43
1211 N. Shartel
Okla. City, Okla. 73103

Dooley, Robert T., M.D.
4 East Oriole La.
St. Paul, Minn. 58110

Doran, Charles K., M.D., '63
2227 E. 21
Tulsa, Oklahoma 74114

Dorr, Clyde H., II, M.D., '61
5700 N.W. Grand Blvd.
Oklahoma City, Okla. 73112

Dosser, Glenn P., M.D., '69
University Hospitals
Oklahoma City, Oklahoma

Dotter, Billy Dale, M.D., '59
Box 389
Okeene, Okla. 73763

Dotter, Richard G., M.D., '59
1211 N. Shartel
Oklahoma City, Okla.

Doty, Roy J., M.D., '40
1001 Scenic Dr
Ada, Okla. 74840

Doudna, H. E., M.D.
620 N.W. 9th
Okla. City, Okla. 73102

Dougan, A. F., M.D., '36
330 S. 5th
Enid, Oklahoma 73701

Dougherty, R. J., Jr., M.D., '47
2710 W. Howard Ave. 5
Milwaukee, Wisconsin 53221

Dougherty, V. F., M.D., '24
410 N. E. 14th St.
Oklahoma City, Okla.

Dougherty, Wm. H., M.D., '54
Suite 1, Plaza Prof. Bldg.
Bartlesville, Oklahoma

Douglas, Herschel L., M.D., '60
121 South 2nd
Lovington, N. Mex. 88260

Douthit, Thos. E., Jr., M.D., 54
Southern Baptist
Mission APO 301
San Francisco, California

Dowdell, Roy W., M.D., '63
1121 W. First St.
Sulphur, Oklahoma 73086

Dowdy, G. S., Jr., M.D., '53
210 Hermann Prof. Bldg.
Houston 25, Texas

Dowdy, Kemp H., M.D., '40
450 Sutter St.
San Francisco 8, Calif.

Dowling, W. J., M.D., '46
1220 N. Walker
Okla. City, Okla. 73103

Downing, G. G., M.D.
605 Gore Boulevard
Lawton, Okla. 73501

Downing, J. J., M.D., '46
1708 Yorktown
San Mateo, Calif.

Drake, Dale W., M.D., '48
6201 Little Schaefer
Evansville, Ind.

Drake, J. S., M.D., '42
122 W. Hadley
Las Cruces, New Mexico 88001

Draughon, Clyde Wm., M.D., '54
Box 158
Polson, Montana

Drennan, S. L., M.D., '41
3550 West 8th St.
Los Angeles 5, Calif.

Drewry, Robert Hill, M.D., '59
Medical Arts Bldg.
1930 Ferris
Lawton, Oklahoma

Duckett, Jim G., M.D., '55
5700 N.W. Grand Blvd.
Oklahoma City, Okla.

Dudley, P. W., M.D., '58
Enid State Hosp.
Enid, Oklahoma

Duer, Joe L., M.D., '32
Box 591
Woodward, Oklahoma 73801

Duewall, R. H., M.D., '38
4630 Fleur Drive
Des Moines, Iowa

Duff, Brig. Gen Fratis L., '39
4211 Lostridge Dr
Austin, Texas 78731

Duff, Thomas, Jr., M.D.
512 W. Harding
Stockton, California 95204

Duffy, Francis M., M.D.
211 W. Maple
Enid, Okla. 73701

Duffy, Joseph, M.D., '64
1001 N.W. Hill
Okla. City, Okla. 73118

Duffy, Mary, M.D., '53
605 N. W. 10
Oklahoma City, Okla.

Dugger, James A., M.D., '46
187 Cerro Dr.
Daly City, Calif. 94015

Dulany, Richard B., M.D., '60
Parkland Memorial Hosp.
Dallas, Texas

Duncan, Cloyce L., M.D., '46
Langley Porter
Neuropsychiatric Inst.
1st and Parnassus Ave.
San Francisco, Calif.

Duncan, K. D., M.D., '55
Box 7492
Tulsa, Okla. 74105

Duncan, R. W., M.D., '36
106 ½ S. Rusk Ave.
Denison, Texas

Dunlap, Harold, M.D., '55
3102 S. Harvard
Tulsa, Oklahoma 74135

Dunn, John S., M.D., '49
576 E Street
Santa Rosa, Calif.

Dunnington, Glenn W., M.D., '66
Tripler Gen. Hospital
Honolulu, Hawaii

Dunnington, Lt. Col. W. G., M.D., '34
70 Farmers National Bank
Cherokee, Oklahoma 73728

Dunton, Loren A., M.D., '45
329 West New York Ave.
Deland, Florida

Duplessis, Gorst H., '68
Presbyterian Med. Ctr.
San Francisco, Calif. 94115

Duran, R. J., M.D., '47
1275 Olentangy Riv. Rd.
Columbus 8, Ohio

Dwyer, Michael J., M.D., '69
Medical Center of Vermont
Burlington, Vermont

Dycus, David S., MD, '61
Dycus Clinic
Moore, Okla

Dycus, Don L., M.D., '57
Dycus Clinic
Moore, Oklahoma 73060

Dyer, James W., M.D., '59
Sheppard USAF Hosp.
Wichita Falls, Texas

Dyer, Norris W., M.D., '69
Naval Hospital
Portsmouth, Virginia

Eades, D. W., M.D., '30
7602 South Broadway
St. Louis 11, Mo.

Eads, C. H., M.D., '33
1145 S. Utica #513
Tulsa, Okla.

Eakin, David V., M.D., '65
OUMC Radiology
Oklahoma City, Okla. 73104

Earl, Gene M., Jr., M.D., '66
OUMC-Medicine
Oklahoma City, Okla. 73104

Earls, Jim H., M.D., '62
OU Med. Ctr. — Psychiatry
Okla. City, Okla. 73104

Earnest, Carl R., M.D., '60
1211 N. Shartel
Okla. City, Okla. 73103

Earp, Ancel, Jr., M.D., '47
1007 Nable
Fairbanks, Alaska

East, John P., M.D., '37
652 W. 20
Merced, Calif.

East, William R., M.D., '61
6042 Windy Hill Drive
San Antonio, Texas 78242

Eastland, Wm. E., M.D., '23
1211 N. Shartel
Oklahoma City, Okla.

Eaton, Bobby G., M.D., '60
300 N.W. 12th
Oklahoma City, Okla.

Eddinton, A. B., M.D., '53
3233 E. 31
Tulsa, Oklahoma 74105

Edge, Jodie L., M.D., '55
A C H Clinic and Hosp.
Shawnee, Okla.

Edwards, Martin D., M.D., '45
710 N. E. 13th Street
Oklahoma City, Okla.

Edwards, Rheba L., M.D, '38
Central State Hosp.
Norman, Okla. 73069

Edwards, William L., M.D., '64
2108 Amhurst
Duncan, Oklahoma 73533

Egan, James Wm., M.D., '56
Boston City Hospital
Boston, Mass.

Egelston, James R., M.D., '55
10246 Midway
Dallas, Texas 75229

Eggenberg, D. M., Jr., M.D., '55
103 N. 3rd
Davis, Okla.

Elam, Gary W., M.D., '67
Okla. Univ. Medical Center
Okla. City, Okla. 73401

Elder, John F., M.D.
600 W. Kentucky
Pampa, Texas

Eley, Julia S., M.D., '67
705 Coggin Ave.
Brownwood, Tevas 76801

Elkin, W. Paul, M.D., '35
224 Med. Arts Bldg.
Charleston, W. Virginia

Elkins, Marvin G., M.D., '38
301 S. 36th
Muskogee, Oklahoma 74401

Elkins, Ronald C., M.D., '62
1547 E. Monument
Baltimore, Maryland 21205

Elkouri, H. D., M.D., '54
Petroleum Bldg.
Chickasha, Oklahoma

Ellifrit, William O., M.D., '59
1720 Litle Ln.
Ponca City, Oklahoma 74601

Elliott, Arthur F., M.D., '45
1211 N. Shartel
Oklahoma City, Okla.

Elliott, Charles C., M.D., '62
110 S. Fourth
Okemah, Okla. 74859

Elliott, J. H., M.D., '52
Department of Ophthalmology
Vanderbilt University
Nashville, Tenn.

Ellis, Edwin F., M.D., '67
1618 Addington
Irving, Texas 75060

Ellis, John W., M.D., '68
2506 N. Warren
Oklahoma City, Okla. 73107

Ellis, Leonard, M.D., '42
4101 N. MacArthur Blvd.
Oklahoma City, Okla.

Ellis, Richard A., M.D., '45
2120 Elk
Duncan, Oklahoma 73533

Ellis, Robert K., M.D., '57
765 College St.
Los Angeles, Calif. 90065

Ellzey, R. F., M.D., '54
22 Sugar Shack Dr.
Austin, Texas

Emenhiser, Lee K., M.D., '31
1200 N. Walker
Okla. City, Okla 73107

Endres, Robert K., M.D., '48
6160 S. Yale
Tulsa, Oklahoma 74112

Engles, C. F., M.D., '51
2416 S. Harvey
Oklahoma City, Okla.

Engles, Estelle, M.D., '54
325 Waco Street
Durant, Okla. 74701

Engles, Loretta G., M.D., '51
2416 S. Harvey
Okla. City, Okla.

Engles, L. L., M.D., '48
Engles Clinic
Durant, Okla.

Engles, Phyllis M.P., '68
Methodist Hosp.
Dallas, Texas 75208

Engles, Raymond L., M.D., '40
4020 S. Ivanhoe Lane
Englewood, Colo. 80110

Engles, Robert E., M.D., '54
325 Waco St.
Durant, Okla.

Ennis, John H., M.D., '54
6520 E. Reno
Midwest City, Okla.

Enos, J. P., M.D., '50
331 Main
Yukon, Okla.

Ensey, J. E., M.D., '28
310 Preston Road
Royal Med. Center
Dallas, Texas

Epley, V. C., M.D., '42
229 S. Michigan
Prairie du Chien, Wis.

Erwin, C. P., M.D., '51
14850 Westover Rd.
Elm Grove, Wisconsin 53122

Erwin, P. D., M.D., '46
5300 N Meredian
Okla. City, Okla. 73112

Eskridge, J. B., Jr., M.D., '21
1211 N. Shartel
Okla. City, Okla. 73103

Eskridge, Jas. B., III, M.D., '45
1211 N. Shartel
Okla. City, Okla. 73103

Esparza, Edward, M.D., '59
2600 N.W. Expressway
Oklahoma City, Okla.

Evans, A. M., M.D., '67
726 Delaware
Perry, Oklahoma 73077

Evans, Arthur G., M.D., '58
Box 100
Newport, Washington 99156

Evans, Gary G., M.D., '63
St. John's Hospital
Tulsa, Okla.

Evans, John P., M.D., '63
OU Med. Ctr. — Orth. Surgery
Okla. City, Okla. 73104

Evans, Kenneth L., M.D., '67
Med Staff Kirtland AFB
Albuquerque, N.M. 87117

Evans, Leo R., M.D., '27
Central City, Kentucky

Evatt, Bruce L., M.D., '64
2120 Black Fort Dr. N.E.
Atlanta, Georgia 30329

Everett, Mark Allen, M.D., '51
528 N.W. 12
Oklahoma City, Okla.

Everett, Mark R., M.D.
801 N.E. 13th
Okla. City, Okla 73104

Ewing, W. F., Jr., M.D., '53
2020 S. Xanthus
Tulsa, Oklahoma 74104

Fair, E. Edwin, M.D., '41
405 Community Bldg.
Ponca City, Okla.

Fair, Thos. Hocker, M.D., '47
6160 S. Yale
Tulsa, Okla.

Falkenstein,, R. D., M.D.
600 W. Kentucky
Pampa, Texas

Farnam, Larry M., Jr.
6200 Cadieux Rd.
Detroit, Mich. 48224

Farr, Charles H., M.D., '61
1024 N. Flood
Norman, Okla.

Farr, Louise Kinkead, M.D., '43
Box 16526
Okla. City, Okla. 73116

Farris, E. M., M.D., '41.
Pasteur Building
Oklahoma City, Okla.

Farris, Emil P., M.D., '50
528 N. W. 12 St.
Oklahoma City, Okla.

Feigley, Chas. A., M.D., '50
3737 North Blvd.
Baton Rouge, La.

Felactu, James, M.D., '62
1209 N.W. 103
Oklahoma City, Okla 73114

Felts, George R., M.D., '32
2220 Mountain Blvd.
Oakland, Calif. 94611

Ferdinand, A. C., M.D., '38
114 Stratford Dr.
Peoria, Ill.

Ferguson, E. G., M.D., '29
Medical Arts Building
Oklahoma City 2, Okla.

Ferguson, E. B., Jr., M.D., '59
Orlando, Florida

Ferrell, Donald P., M.D., '63
725 Westridge Terr.
Norman, Oklahoma 73069

Fina, Anton, M.D., '31
Atoka, Okla. 74525

Finch, J. William, M.D., '31
101 S. Broadway
Hobart, Okla. 73651

Findley, John R., M.D., '52
17202 15 N.W.
Seattle 77, Wash.

Finn, Thomas C., M.D., '53
4200 S. Douglas Ave.
Okla. City, Okla. 73109

Finney, Jackie L., M.D., '68
7710 Maple Ave. - 1001
Takoma Park, Maryland 20012

First, Safety R., M.D., '43
757 Utica SQ Med. Ctr.
Tulsa, Oklahoma

Fisher, Harry E., M.D., '52
2671 Comanche Dr.
Salt Lake City, Utah

Fisher, Robert D., M.D., '64
Johns Hopkins Hospital
Baltimore, Maryland

Fitz, Rudolph G., M.D., '20
Fairbanks, Alaska

Fitzgerald, Dean T., Jr., M.D., '61
South Baptist Hospital
Ajoun, Jordan

Flaming, George B., M.D., '67
St. Anthony Hospital
Okla. City, Okla. 73102

Flanigin, H. F., Jr., M.D., '43
1145 S. Utica
Tulsa, Oklahoma 74104

Flesher, David A., M.D., '62
1800 Drury Ln.
Oklahoma City, Okla. 73116

Flock, E. R., M.D., '51
621 E. Washita
Weatherford, Okla.

Flood, William, M.D., '41
360 Oak Grove Road
Concord, Calif.

Florence, John, M.D., '43
1211 N. Shartel
Okla. City, Okla. 73103

Florence, Robt. W., M.D., '41
212 S. Jay Street
Tacoma 5, Wash.

Floyd, John H., M.D., '53
2209 7th Ave.
Scotsbluff, Neb. 69361

Fluhr, William F., M.D., '43
6144 S Kings Rd.
Los Angeles, California

Flynn, Samuel F., M.D., '55
RT 3 Box 123A
Okla. City, Okla. 73115

Foerster, David W., M.D., '58
1212 N. Walker
Oklahoma City, Oklahoma

Foerster, Hervey A., M.D., '27
1212 N. Walker
Okla. City, Okla. 73103

Folsom, Charles,T., M.D., '65
P. O. Box 2005
Laredo, Texas 78041

Ford, Frederick R., M.D., '44
2232 Carleton
Berkeley, California

Ford, Harry C., M.D., '33
Miami Clinic
Miami, Okla.

Forester, Virgil Ray, M.D., '44
Pasteur Building
Oklahoma City, Okla.

Forrest, William Jr., M.D., '55
1211 N. Shartel
Oklahoma City, Oklahoma

Fortmann, Theo. H., M.D., '65
Box 486
Okarche, Okla. 73762

Foster, Claude F., Jr., M.D., '48
408 S.W. 26th
Oklahoma City, Okla.

Foster, Lloyd G., M.D., '34
Reserve, New Mexico

Fox, Fred, M.D., '30
605 Gore Blvd.
Lawton, Okla.

Fox, Twilah A., M.D., '65
6465 S. Yale
Tulsa, Oklahoma 73145

Fraley, Thomas H., Jr. M.D., '59
1111 N. Lee
Okla. City, Okla. 73103

Franken, Edmond A., Jr. M.D., '61
7041 Northmoor
University City, Missouri 63130

Frankel, Jerome J., M.D., '54
1036 Lake Shore Blvd.
Evanston, Illinois 60202

Franklin, M. A., M.D., '59
San Francisco Hosp.
San Francisco, Calif.

Franz, Robt. G., M.D., '59
Box MM
Cristobal, Canal Zone

Franz, Roger A., M.D., '61
Gorgas Hospital
Canal Zone

Freede, Chas. L., M.D., '45
Doctor's Medical Bldg.
5700 N.W. Grand Blvd.
Oklahoma City, Okla.

Freede, Henry J., M.D., '42
430 N. W. 13th St.
Oklahoma City, Okla.

Freeman, Charles C., M.D., '69
Univ. of Okla., VA Hospital
Oklahoma City, Oklahoma

Freeman, Chas. W., M.D., '41
Pasteur Bldg.
Oklahoma City, Okla.

Freeman, Coy, M.D., '67
11436 Schuykill Rd.
Rockville, Maryland

Freidenberger, John B., M.D., '69
St. Anthony Hospital
Oklahoma City, Oklahoma

Freeny, Patrick C., M.D., '68
Alaska Native Hospital
Bethel, Alaska 99559

Frency, Johnny B., M.D., '66
10702 St. Margaret Way
Silver Spring, Maryland 20902

Freund, Joseph N., M.D., '69
Mercy Hospital
Oklahoma City. Oklahoma

Frey, Joseph B., M.D., '66
Robert B. Green Mem. Hosp.
San Antonio, Texas

Frichot, Bert C., III, M.D., '66
Presbyterian Hospital
Okla. City, Okla

Fried, David, M.D., '40
Box 72
Hollis, Oklahoma

Friedman, Daniel, M.D., '47
401 W. Merrick Road
Bay Shore, N. Y.

Friersonm S. E., M.D., '54
447 N.W. 47th St.
Okla. City, Okla. 73118

Frieze, Harold W., M.D., '54
Box 367
Broken Arrow, Okla 74012

Fry, F. Polk, Jr., M.D., '34
1409 N. 12th St.
Frederick, Okla.

Fry, Powell E., M.D., '34
822 S. Walnut St.
Stillwater, Oklahoma

Fryer, Samuel R., M.D., '33
400 N.E. 13
Oklahoma City 3, Okla.

Fugate, Edward M., M.D., '47
206 Westgate Med. Tower
Muskegon, Michigan

Fuhring, Shirley A., M.D., '32
801 East Chapel St.
Santa Maria, California

Fuller, Alen M., M.D., '61
2021 S. Lewis
Tulsa, Oklahoma 74104

Fuller, Guy W., M.D., '55
2601 N.W. Expressway
Oklahoma City, Okla.

Fuller, H. Griffin, M.D., '49
6330 Alvarade Road
San Diego 20, Calif.

Fulton, Warren C., M.D., '55
Box 1275
Ada, Oklahoma 74820

Funnel, James D., M.D., '60
1211 N. Shartel
Oklahoma City, Okla.

Funnell, Joseph W., M.D., '49
1211 N. Shartel
Okla. City, Okla. 73103

Fuquay, Maurice C., M.D., '52
650 Utica Sq. Med. Center
Tulsa, Oklahoma 74114

Gable, T. P., M.D., '43
2911 Adams Ave.
San Diego 16, Calif.

Gaddis, H. W., M.D., '36
329 N. Morningside
Corpus Christi, Tex.

Gafford, Tom S., Jr., M.D., '47
Box 799
Muskogee, Oklahoma 74401

Galbraith, Hugh M., M.D.
500 W. Montgomery Ave.
Rockville, Maryland 20850

Gallagher, C. A.,M.D., '37
610 N. W. 9th St.
Oklahoma City, Okla.

Gallaher, Clinton, M.D.
Amer. Nat'l Bank Bldg
Shawnee, Okla. 74801

Gallaher, Paul C., M.D.
424 N. Broadway
Shawnee, Okla. 74801

Galloway, Dan C., M.D., '69
Univ. of Okla., VA Hospital
Oklahoma City, Oklahoma

Gambill, Alice F.G., M.D., '49
800 N.E. 13
Okla City, Okla. 73104

Gardiner, H. G., M.D., '35
TWA Inc., Box 21-111
Kennedy SPCTR, Fla. 32815

Gardner, E. L., M.D., '35
431 Med. Ctr. Bldg.
Eugene, Ore.

Gardner, John H., M.D., '59
Box 849
Shawnee, Okla. 74801

Garlin, J. B., M.D., '45
250 N. Hillcrest
Inglewood, Calif.

Garet, Ronald, M.D., '48
C. O. Christian Med. College
Ludihana U. P. India

HILLCREST MEDICAL CENTER

UTICA ON THE PARK • TULSA, OKLAHOMA • 584-1351

burn center
cardio-renal lab
computer center
coronary & intensive care
emergency & poison center
extended care facilities
family practice
full-time senior staff
inhalation & physical therapy
major clinical services
medical society library
rehabilitation services
related training programs
satellite hospital
trauma-shock unit

For further information contact: John B. Nettles, M. D.

Garis, John A., M.D., '63
Mercy Hospital
Oklahoma City, Okla.

Garner, James H., '62
39 Rainbow Boulevard
Kansas City, Kansas 66103

Garnier, William H., M.D., '35
815 S. Pine
Stillwater, Okla. 74074

Garrett, Donald H., M.D., '68
10000 Lancet Ln.
Oklahoma City, Okla. 73120

Garrett, Tom H., M.D., '65
1001 S.W. 44
Oklahoma City, Okla. 73109

Garrison, D. A., M.D., '40
402 Medical Dental Bldg.
Bremerton, Wash.

Garrison, Geo. G., M.D., '56
Pasteur Bldg.
Okla. City, Okla. 73116

Garside, G. E., M.D., '23
5225 N. Ashland
Chicago 40, Ill.

Garst, Ronald J., M.D.
Christian Med. College
Hudihana Up, Ind.

Gaspar, Harold E., M.D., '55
12027 Higla Meadow
Dallas 34, Texas

Gaspar, Harvey L., M.D., '61
6465 S. Yale
Tulsa, Oklahoma 74135

Gastineau, C. F., M.D., '43
200 First St. S.W.
Rochester, Minn.

Gastieneau, Lt. Col. R. M., M.D., '50
3804 Park Terr.
Oxon Hill, Maryland 20022

Gatchell, Frank O.
301 N.W. 12th St.
Okla. City, Okla.

Gathers, G. B., Jr., M.D., '50
814 S. Walnut
Stillwater, Okla.

Gatti, Robert R., '55
1212 Clinic Dr.
Tyler, Texas 75701

Gebetsberger, Chas., M.D., '57
1013 E. Cleveland
Sapulpa, Oklahoma

Gedosh, Edgar A., M.D., '60
1414 Stonewood
Towson, Maryland 21212

Gee, O. J., M.D.
416 Med Arts Bldg.
Okla. City, Okla. 73102

Geigerman, D. J., M.D., '44
1411 Classen Blvd.
Oklahoma City 6, Okla.

Gelnar, Charles M., M.D., '66
Mercy Hospital
Okla. City, Okla.

Gephardt, M. C., M.D., '43
211 S. 36th
Muskogee, Okla.

Gerard, R. G., M.D., '43
509 S. Mirick Ave.
Denison, Tex.

Geurkink, John W., M.D., '66
OUMC Radiology
Oklahoma City, Okla. 73104

Geurkink, Nathan A., M.D., '59
2553 Derbyshire
Cleveland, Ohio 44106

Gibbens, M. E., M.D., '38
V A Hospital
Denver, Colorado 80220

Gibbens, William P., M.D., '68
5000 N. Utah
Oklahoma City, Okla. 73112

Gibson, Charles R., M.D., '55
Chickasha Clinic
Chickasha, Oklahoma

Gibson, Donna F., M.D., '66
2809 N.W. 31st
Okla. City, Okla. 73112

Gibson, Eldon V., M.D., '65
William Beaumont General Hospital
El Paso, Texas 79920

Gibson, Robert B., M.D., '15
Gibson Clinic, 215 N. 3rd
Ponca City, Okla.

Giddens, Jimmy D., M.D., '68
3020 N. Ann Arbor
Oklahoma City, Okla. 73122

Gideon, William P., M.D., '69
St. John's Hospital
Tulsa, Oklahoma

Giesen, A. F., M.D., '25
707 Randolph St.
Radford, Va.

Gilbert, John B., M.D., '43
111 Patton Dr.
Ponca City, Okla.

Gilchrist, Ronald W., M.D., '60
4200 S. Douglas
Oklahoma City, Okla. 73109

Gill, Carl C., M.D., '69
Univ. of Okla., VA Hospital
Oklahoma City, Oklahoma

Gilliam, Mary A.
Hosp. of St. Raphael
New Haven, Conn 06511

Gilliland, Donald C., M.D., '60
5728 N.W. 86
Okla. City, Okla. 73132

Gilliland, J. D., M.D., '32
519 S. E. E St.
Herington, Kans.

Gilliland, L. N., Jr., M.D., '40
424 S. Summit
Ft. Worth, Tex.

Gilson, Mayo D., M.D., '67
13802 Marianna Dr.
Rockville, Maryland 20852

Gingles, Dr. Charles H., M.D., '36
300 E. 40 St. #18-K
New York, N.Y. 10016

Gist, Joel K., M.D., '64
1145 S. Utica
Tulsa, Oklahoma

Glasgow, Jack G., M.D., '42
4101 N. MacArthur Blvd.
Oklahoma City, Okla.

Glasser, Martin E., M.D., '67
San Francisco Gen. Hosp.
San Francisco, Calif. 94110

Glaze, Max A., M.D., '51
443 N. 16
Muskogee, Oklahoma 74401

Glenn, J. C., M.D., '50
Univ. of Colo. Med. Center
4200 E. 9th St.
Denver 20, Colorado

Glomset, John L., Jr., M.D., '63
2805 N. Sterling
Oklahoma City, Okla. 73127

Godfrey, James T.,Jr., M.D., '40
Cherokee, Iowa

Godfrey, Kenneth E., M.D., '50
2701 West 15
Topeka, Kansas

Goen, Rayburne W., Jr., M.D., '69
Univ. of Okla., VA Hospital
Oklahoma City, Oklahoma

Goerke, L. S., M.D., '36
UCLA Medical Center
Los Angeles 24, Calif.

Goetzinger, Billy R., M.D., '56
1729 Kingsbury Ln.
Oklahoma City, Okla. 73116

Gold, Jonathan A., M.D., '69
Albany Medical Center
Albany, New York

Goldberg, Jed Edwin, M.D., '48
6465 South Yale
Tulsa, Oklahoma 74135

Goldfeder, J., M.D., '24
6465 South Yale
Tulsa, Oklahoma 74135

Gonzalez, I Ernest
Univ. of Calif. Med. Center
San Francisco, Calif.

Gonzales, J. S., M.D., '27
Box 217
Nogales, Ariz.

Gooch, Lloyd D., M.D., '63
330 S. 5th
Enid, Okla. 73701

Goodman, C. Leroy, M.D., '64
St. Johns Hospital
Tulsa, Oklahoma

Goodman, G. L., M.D., '27
451 Main St.
Yukon, Okla.

Goodman, H. T., M.D., '36
400 Rose Disp. Bldg.
Terre Haute, Ind.

Goodwin, Thomas G., M.D., '60
5805 Hemlock, Apt. #101
Gary, Indiana 46403

Gorby, Maj. Gen. A. L., M.D., '25
Box 19
Santa Rosa Beach, Florida

Gordon, Glenn W., M.D., '58
2008 N.W. 45th
Okla. City, Okla.

Gordon, J. M., M.D., '27
1400 Bixby
Ardmore, Oklahoma 73401

Gordon, Wm. T., Jr., M.D., '58
Herman Prof. Bldg.
Houston, Texas

Goree, Charles S., Jr., M.D., '65
5930 E. 31st St.
Tulsa, Okla.

Gorena, Adam L., Jr., M.D., '61
7330 N.W. 23rd
Bethany, Oklahoma 73008

Gormley, James O., M.D., '66
26th Welborn
Dallas, Texas 75719

Gorrell, B. F., M.D., '45
1145 S. Utica
Suite 511
Tulsa, Okla.

Gosnell, Charles R., M.D., '67
1st Marine Air Wing
DaNang, S. Vietnam

Gow, Elizabeth, M.D., '36
Ardmore, Okla. 73401

Grady, C. W., M.D., '18
4965 Topping Hills Drive S.W.
Roanoke, Virginia 24018

Graham, Hugh C., M.D., '00
Box 3718
Tulsa, Oklahoma 74152

Graham, J. A., M.D.
415 W. Guy
Pauls Valley, Okla. 73075

Graham, Larry G., M.D., '67
St. John's Hospital
Tulsa, Okla. 74104

Graham, Rex M., M.D., '42
30 B. S. W.
Miami, Okla.

Gray, Barbara J., M.D., '42
North Easton, Mass.

Gray, Floyd, M.D., '53
416 N.W. 40th St.
Oklahoma City, Oklahoma

Graybill, C. S., M.D., '43
3811 Gore
Lawton, Okla.

Grayson, Arthur, M.D., '56
1711 Via El Prado
Redondo Beach, Calif.

Green, Gregory A., M.D., '58
6465 S. Yale
Tulsa, Okla. 74135

Green, James D., M.D., '57
3102 S. Harvard
Tulsa, Okla.

Green, James L., Jr., M.D., '47
620 E. Okmulgee
Muskogee, Okla.

Green, Lawrence C., M.D., '69
Mercy Hospital
Oklahoma City, Oklahoma

Green, Paul A., M.D., '46
Mayo Clinic
Rochester, Minn.

Green, Phillip E., M.D., '56
4741 Twilight Dr.
Topeka, Kansas

Green, Richard D., M.D., '69
University of Virginia
Charlottesville, Virginia

Greenberger, Edward D., M.D.
Med. Arts Bldg.
McAlester, Okla. 74501

Greer, Allen E., M.D., '42
1211 N. Shartel
Okla. City, Okla. 73103

Gregg, Damon Donald, M.D., '59
720 Roland
Spearman, Texas 79081

Gregory, David M., M.D., '65
1221 N.W. 104
Okla. City, Okla. 73114

Gregory, Jerry G., M.D., '69
University of Oklahoma
Presbyterian Hospital
Oklahoma City, Oklahoma

Gregston, Jack L., M.D., '45
7 N. 11
Duncan, Okla.

Griffin, John E., M.D., '58
607 Cindy Ln.
Knoxville, Iowa 50138

Grigsby, O. L., M.D., '45
105 W. Cherokee
Nowata, Okla.

Grimes, Ira R., M.D., '54
1841 N. Calhoun
Liberal, Kansas 67901

Grimes, Wilfred A., M.D., '50
2136 Yale
Houston, Tex.

Grisham, Philip L., M.D., '62
2909 Finchley Lane
Oklahoma City, Oklahoma

Grisham, R. S. C., M.D., '58
Price Tower
Bartlesville, Okla. 74003

Gross, F. W., M.D., '37
110 Church St.
High Point, N. Carolina 27260

Grosshart, Paul, M.D.
2203 East 24th
Tulsa, Okla. 74114

Groves, Fred B., M.D., '56
1848 Reserve Rd.
Greeley, Colorado

Groves, Hassell E., M.D., '48
3317 S. Robinson
Okla. City, Okla. 73109

Guenther, Bernard E., M.D., '55
Box H
Collsville, Oklahoma 74021

Guffy, J. L., M.D., '33
South Side Square
Hillsboro, Tex.

Guild, C. H., Jr., M.D., '44
3325 E. Frank Phillips
Bartlesville, Okla. 74003

Gullatt, E. M., M.D., '32
Sugg Clinic
Ada, Okla.

Gunn, Charles M., M.D., '68
Sellers Building
Mangum, Oklahoma 73554

Gunn, Marvin R., M.D., '54
2142 Edgehill
Salina, Kansas 67401

Gunning, Robin R., M.D., '67
4409 N. Barnes
Okla. City, Okla. 73112

Gunter, C. D., M.D., '48
Med. Ctr., P. O. Box 191
Siloam Springs, Ark.

Gunter, Jack P., M.D., '63
University Hospital
Little Rock, Arkansas

Guss, Louis, M.D., '41
59 Sachem St.
Norwich, Conn.

Guthrey, Geo. H., M.D., '44
3141 N.W. Expressway
Okla. City, Okla. 73112

Guthrie, J. A., M.D., '17
400 S. Jefferson
Neosho, Missouri 64850

Gwartney, W G., M.D., '50
2570 South Harvard
Tulsa, Oklahoma

Gwin, Edward, M.D., '66
Qtrs. 6455D USAF
Academy, Colorado

Haas, Stephen S., M.D., '65
George Washington University Hospital
Washington, D. C

Haberlein, C. R., M.D., '41
1100 6th St.
Traverse City, Mich.

Hackney, John L., M.D., '61
1804 Kings Road
Edmond, Oklahoma

Haddad, Geo. N., Jr., M.D., '57
2850 Mesa Verte Dr.
Costa Mesa, California

Haddock, Jim L., Jr., M.D., '32
231 E. Gray St.
Norman, Okla.

Hagood, Kenneth W., M.D., '69
Univesity of Oklahoma
Presbyterian Hospital
Oklahoma City, Oklahoma

Hahn, Charles R., M.D., '64
Univ. Hosp. Dermatology
Oklahoma City, Okla. 73104

Hake, O. J., M.D., '49
Box 1241
Erick, Okla. 73645

Haldeman, J C., M.D., '37
Hosp. Review Plan Counc.
3 East 54th Street
New York, N.Y. 10022

Hale, Arthur Eugene, M.D., '50
Box 158
Idabel, Oklahoma 74745

Hale, A. E., M.D., '45
3102 S. Harvard
Tulsa, Okla. 74135

Hale, Forrest, M.D., '25
112 W. Main
Cherokee, Okla.

Hale, William J., M.D., '61
2733 Britton Rd.
Oklahoma City, Okla. 73120

Hall, Jerry D., M.D., '56
839 S. Hillside
Wichita, Kans.

Hall, R. L., M.D., '63
1918-A Morber
Enid, Oklahoma 73701

Hall, R. M., M.D., '38
558 Columbine St.
Denver, Colo.

Hall, Ronald R., M.D., '64
81 Via Navarro
Greebrae, California 94904

Hall, William E., '55
3144 S. Winston
Tulsa, Okla. 74145

Hallendorf, L. C., M.D., '42
44 Camelia Drive
Hillsborough, California

Hallford, J. D., M.D., '52
720 Univ. Ave.
Las Vegas, N.M. 87701

Hallum, Glenn D., M.D., '60
601 N.W. 9th,
Okla. City, Okla. 73103

Ham, Charles L., M.D., '60
U.S. Naval Hosp.
Bethesda, Maryland, 20014

Hamburger, Irvin G., M.D., '54
6313 N.W. Grand Blvd.
Oklahoma City, Okla.

Hamby, Wallace B., M.D., '28
2020 E. 93rd
Cleveland 6, Ohio

Hamilton, James, M.D., '35
536 Highland Ave.
Greensburg, Pa.

Hamilton, Mary W., M.D., '27
536 Highland Ave.
Greenburg, Pa. 15601

Hammond, James H., M.D., '37
4714 S. Trask, Apt-17
Tampa, Fla. 33614

Hampton, H. E., Jr., M.D., '48
6715 N. May
Oklahoma City, Okla.

Hampton, James W., M.D., '56
University Hospitals
Oklahoma City, Okla.

Hampton, J B., Jr., M.D., '44
10330 S.W. Crestwood Court
Beverton, Oregon

Hamra, Henry M., M.D., '37
100 S. McGee
Borger, Texas 79006

Hamra, Sam T., M.D., '63
University Hospital
Oklahoma City, Okla.

Hancock, A. R., M.D., '19
Box 72
Gladewater, Texas

Hanks, Norman N., M.D., '63
Scott White Mem. Hosp.
Temple, Texas

Hanna, William R., M.D., '64
Kessler AFB Hospital
Biloxi, Mississippi

Hansen, Thomas L., M.D., '66
6800 N. Grove
Okla. City, Okla. 73112

Haralson, P. H., M.D., '51
2750 Duniven Circle
Amarillo, Tex.

Hardberger, R. E., M.D., '67
O.U. Med. Ctr.
Okla. City, Okla. 73104

Hardgrave, Newt L., M.D., '69
Madigan General Hospital
Tacoma, Washington

Harbison, Joe B., M.D., '67
Okla. Univ. Med. Ctr. Rad.
Okla. City, Okla.

Hardman, Thos. J., M.D., '34
324 Utica Sq. Med. Center
Tulsa, Oklahoma 74114

Hardy, Homer D., Jr., M.D., '49
1323 E. 50
Tulsa, Okla.

Harff, J. R., M.D., '18
Box 18123
Cleveland, Ohio 46118

Hargrove, F. T., M.D., '34
Rt. 4
Seguin, Texas 78115

Harkey, Michael R., M.D., '69
Boston City V & VI Medical
Boston, Massachusetts

Harmon, Thomas F., M.D., '35
913 S. 6th St.
Springfield, Illinois

Harms, Edwin M., M.D., '34
609 N. Broadway
Wichita, Kansas

Harms, F. L., M.D., '39
Box 187
American Falls, Ida.

Harms, Harold H., M.D., '41
407 Pinecrest Dr.
Ruston, Louisiana 71270

Harper, Jack S., M.D., '62
143 Tahoe Drive
Carson City, Nevada 89701

Harper, Richard Fred, M.D., '56
701 Leahy
Pawhuska, Oklahoma

Harrel, Don G., M.D., '36
220 W. Oakenwauld
Dallas, Texas

Harris, Clyde E., M.D., '43
2419 N. Walker
Oklahoma City, Okla.

Harris, Gary W., M.D., '68
Box A
Dacoma, Oklahoma 73731

Harris, Henry W., M.D., '27
1200 N. Walker
Oklahoma City, Okla.

Harris, Irene F. A., M.D., '39
104 Severn Rd.
Norfolk, Va.

Harris, J. A., M.D., '53
Box 989
Dimmit, Texas 79027

Harris, Richard L., M.D., '45
2733 Britton Road
Oklahoma City, Okla.

Harris, Thomas D., '68
St. Anthony Hosp
Okla. City, Okla. 73102

Harrison, G. H., M.D., '50
5950 E. 31st
Tulsa, Oklahoma 74135

Harrison, Lynn H., M.D., '40
2850 N. W. 23rd St.
Oklahoma City, Okla.

Harrison, Richard E., M.D., '56
Norman Municipal Hospital
Norman, Oklahoma 73069

Harrison, Wm. S., M.D., '53
Chickasha Clinic
Chickasha, Okla.

Harroz, Joseph, M.D., '56
5300 N. Meridian
Okla. City, Okla. 73122

Hart, Dillis L., M.D., '64
St. Francis Hospital
Wichita, Kansas

Hart, George A., M.D.
102 S. Hollybrook Dr.
Chillicothe, Ill. 61523

Hart, James H., M.D., '68
3921 N.W. 14
Oklahoma City, Okla. 73107

Hartford, W. K., M.D., '40
201 Pasteur Bldg.
Oklahoma City, Okla.

Hartzog, Joe T., M.D., '64
2056 N.W. 48th
Okla. City, Okla.

Harvey, Meldrum J., M.D., '64
4853 E. Hysboro
Fresno, Calif. 93726

Harvey, W. G., Jr., M.D., '53
P. O. Box 460
Beaver, Okla.

Haslam, G. E., Jr., M.D., '62
1916 S. Utica
Tulsa, Okla.

Hassler, F. R., Sr., M.D., '37
3400 N. Eastern
Okla. City, Okla. 73111

Hassler, F. R., Jr., M.D., '55
Nat'l. INS. Mem. Health
Bethesda, Maryland 20014

Hassler, Grace C., M.D., '35
3141 N.W. Expressway
Oklahoma City, Okla. 73112

Hassman, Gary C., M.D., '69
Johns Hopkins Hospital
Baltimore, Maryland

Hatchett, John G., M.D., '66
U.S. Naval Hosp.
Corpus Christi, Texas

Hathaway, Helen S., M.D., '54
2090 Ash St.
Denver, Colorado 80207

Hathaway, Paul W., M.D., '64
311 W. Cherrypoint Dr.
Dallas, Texas 75232

Haunschild, Charles D. M.D., '61
9226 Marline
Houston, Texas 77025

Hawes, Chas. R., M.D., '46
Children's Hospital
19th Ave at Downing
Denver 5, Colo.

Hawley, William D., M.D., '64
Univ. of Okla. Hospitals
Oklahoma City, Oklahoma

Hayes, Harrison F., M.D., '61
2045 Franklin St.
Denver, Colo. 80205

Hayes, Robert H., M.D., '60
Atoka, Okla.

Hayhurst, Joseph W., M.D., '68
Cleveland Clinic
Cleveland, Ohio 44106

Haynie, Weldon K., M.D., '33
Box 519
Durant, Okla.

Hays, Carolyn A., M.D., '47
Pennsylvania Hospital
44th and Market Streets
Philadelphia, Pa.

Hays, Gary G., M.D.
310 S. 8th Street
Clinton, Oklahoma 73601

Hays, Marvin B., M.D., '45
2612 Harrison Ave.
Eureka, Calif.

Hays, P. L., M.D., '14
638 S. Thompson
Vinita, Okla. 74301

Head, Philip W., M.D., '64
105 W. Main
Carnegie, Oklahoma

Hefner, James R., M.D., '63
1727 Osage
Bartlesville, Okla. 74003

Heinrichs, Wm. L., M.D., '58
4815 N.E. 44
Seatle, Wash. 98105

Hellams, Alfred A., M.D., '38
1617 Randall Rd.
Okla. City, Okla. 73105

Helvie, Henry E., M.D., '60
USPHS Hosp.
Staten Island, N. Y.

Hemphill, W. J., M.D., '47
Eugene Medical Center
Eugene, Ore.

Henderson, William M., M.D., '69
Naval Hospital
San Diego, California

Hendren, Scott, Jr., M.D., '41
2909 S. Harvey
Oklahoma City, Okla.

Henke, J. R., M.D., '37
Box 430
Guthrie, Okla. 73044

Henley, B. G., M.D., '48
3811 Gore
Lawton, Okla.

Henley, M. D., M.D., '22
2204 E. 27th St
Tulsa, Okla.

Henley, Thos H., M.D., '50
1211 N. Shartel
Oklahoma City, Okla. 73103

Henry, James G., M.D., '65
3220 A. Hamilton St.
Hill AFB Utah 84401

Henry, Mary M., M.D., '26
1414 St. Cloud Rd.
San Antonio, Tex. 78228

Henry, Russell C., M.D., '40
104 Hall of Justice
Los Angeles, California 90012

Hensley, Jess, M.D., '59
Baptist Hosp. Pathology
Okla. City, Okla. 73103

Hensley, Manuel, M.D., '65
Engles Clinic
Durant, Okahoma

Henton, R. H., M.D., '51
Box 357
Rush Springs, Okla.

Herbelin, Joseph T., M.D., '51
Cords/Phd/IICTZ
APO San Francisco, Cal. 96240

Herndon, Elwood, M.D., '55
2907 Lakeside Circle
Oklahoma City, Okla.

Herndon, Robt. E., M.D., '48
2222 Iowa
Chickasha, Okla.

Herod, P. F., M.D.
Box 432
El Reno, Okla. 73076

Herrick, Robt. S., M.D., '60
729 E. Main
Farmington, New Mexico

Herrmann, Jess D., M.D., '31
Box 135
Mt. Pine, Arkansas 71956

Heskett, Delbert L., M.D., '68
Route 2
Konawa, Oklahoma 74849

Hester, Jeane P., M.D., '67
O.U. Med. Ctr.
Oklahoma City, Okla.

Hetherington, L. P., M.D., '00
415 2nd N.W.
Miami, Oklahoma 74354

Hewett, Horace E., M.D., '57
804 Navajo
Farmington, N. Mex.

Hewitt, Perry E., M.D., '37
201 S. 36th Street
Muskogee, Okla.

Hicks, C. A., M.D.
Box 319
Holdenville, Okla 74848

Hicks, Fred B., M.D.
Rt. 3, Box 272
Okla. City, Okla. 73101

Hicks, M. C., Jr., M.D., '49
300 N. W. 12
Oklahoma City, Okla.

Highland, J. E., M.D., '39
Miami Clinic
Miami, Okla.

Hightower, H. G., M.D., '48
912 N.W. 57 Street
Oklahoma City, Okla.

Hilbig, A. L., M.D., '30
Box 1282
Liberal, Kansas 67901

Hilderbrand, H. E., M.D., '43
Meridian, Texas 76665

Hill, Alfred D., Jr., M.D., '66
Presbyterian Hospital
Oklahoma City, Okla

Hill, James A., M.D., '63
Carnegie Med. Ctr.
Carnegie, Oklahoma

Hill, Jesse K., M.D., '50
8228 Fairway Dr. N.E.
Seattle, Wash.

Hill, John M., Jr., M.D., '58
6465 S. Yale
Tulsa, Oklahoma 74135

Hill, Larry W., M.D., '64
2426 Felspar
San Diego, California 97109

Hill, Riley A., M.D., '54
4901 S. Penn
Okla. City, Okla. 73119

Hill, Ronald J., M.D., '67
4411A N. Shallowford Rd.
Chamalee, Georgia

St. Anthony Hospital *601 NW 9th STREET/OKLAHOMA CITY 73102*

ESTABLISHED IN 1898 BY THE THIRD ORDER OF THE SISTERS OF ST. FRANCIS

ST. ANTHONY HOSPITAL is a 497-bed, private hospital with 70 bassinets and growing. A 120-bed Mental Health Center, now under construction, is scheduled for completion in the Summer of 1970. It is accredited by the Joint Commission on Accreditation, the American Hospital Association, the National League of Nursing, Inc., and is approved by the Council on Medical Education and Hospitals of the American Medical Association.

INTERNSHIPS: Fourteen rotating internships and 3 dental internships offer experience in many efficiently organized clinics, including: medicine, general care, plastic, chest, vascular and neuro surgery, obstetrics and gynecology, pediatrics, anesthesia, orthopedics, diabetes, dermatology and emergency room. The 12-month rotating internship provides well-balanced basic and clinical training with both charity and private patients. Yearly admissions average 21,200, emergency patients average more than 16,500, outpatient visits average more than 16,700.

RESIDENCIES: St. Anthony Hospital is approved for four years post-graduate work in general surgery, three years in internal medicine, four years in pathology, three years in obstetrics-gynecology, two years in pediatrics, four years in radiology. The University of Oklahoma School of Medicine rotates its orthopedic, ophthalmology, oral surgery and neuro-surgery residents through St. Anthony Hospital.

ADMINISTRATOR: David E. Rose
DIR. OF MED. ED.: Joe M. Parker, M.D.
DIR. OF INTERNAL MED. RESIDENCY:
E. William Allen, M.D.

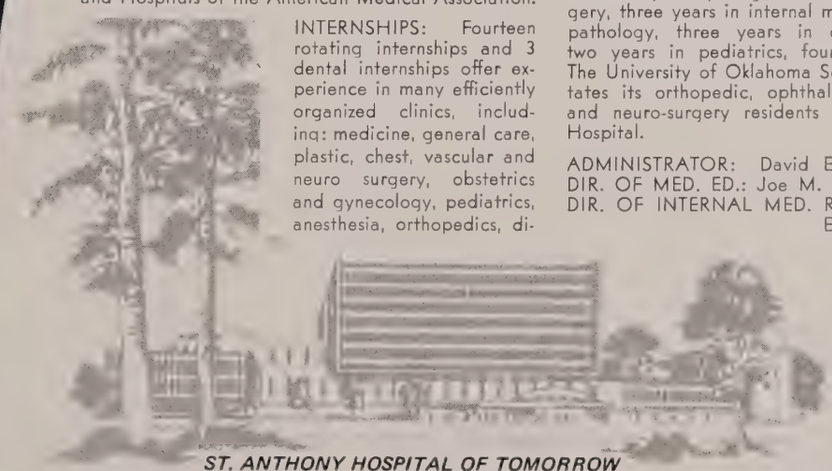

ST. ANTHONY HOSPITAL OF TOMORROW

Hillis, Robert Ray, M.D., '51
3811 Gore
Lawton, Okla. 73501

Hinkle, A. B., M.D., '51
515 College
Alva, Okla.

Hinkle, Royce A., M.D., '63
328 E. Aeronica
Midwest City, Oklahoma 73110

Hinshaw, J. Raymond, M.D., '46
Prof. of Surg. Univ. of
Rochester Sch. Med.
Rochester, New York

Hinson, Bruce R., M.D.
330 S. 5th
Enid, Okla. 73701

Hirose, Frank M., M.D., '51
Atomic Bomb Cas. Comm.
MCHF Navy 955 Co. FPO
San Francisco, Calif.

Hirschfeld, Herman, M.D., '35
133 E. 58th St.
New York, N. Y.

Hladky, Frank, M.D., '46
1620 East 12
Tulsa, Oklahoma

Hobgood, R. G., M.D., '45
1127 Wilshire Blvd.
Los Angeles, Calif. 90017

Hodge, James C., M.D., '48
1917 South Catalina
Redondo Beach, Calif.

Hodge, Tommy G., M.D., '60
St. Johns Hospital
Tulsa, Okla.

Hodges, T. O., M.D., '50
VA Center
Hampton, Va. 23368

Hodgson, C. M., M.D., '27
214 S. 7th
Kingfisher, Okla.

Hoffman, Robert C., M.D., '65
OU Med. Ctr. — Urology
Okla. City, Okla. 73104

Hoffmiester, William, M.D., '58
Route #1, Box 968
Martland, Florida 38751

Hogue, Robert J., Jr., M.D., '61
322 E. Oklahoma
Guthrie, Oklahoma

Hohl, James F., M.D., '44
100 E. 13th St.
Ada, Okla. 74820

Hoke, Lillian M., M.D., '49
6100 N. Drexel
Oklahoma City, Okla.

Hoke, Robert, M.D., '58
US Navy School DSD
Washington, D.C

Holden, Sally, M.D., '67
Presbyterian Hospital
Dallas, Texas 75231

Holland, Chas D., M.D., '54
115 S. 1st
Broken Arrow, Okla.

Holley, Capt. Paul S., M.D., '54
3751 Porfeet
Wheat Ridge, Colo.

Hollingsworth, F. W., M.D., '44
1049 S. Ellison
El Reno, Okla.

Hollingsworth, R. S., M.D., '37
1221 E. State, Suite 109
Rockford, Ill.

Holloway, H. C., M.D., '58
U.S. Component SEATO
Medical Research Lab
APO San Francisco, California

Holman, Major D. C., M.D., '49
1119 Topeka St.
Pasadena, Calif.

Holman, J. H., M.D., '51
1101 E. Pecan
Altus, Okla.

Holsted, Carroll E., M.D., '66
304 Chisholm Dr.
Kingfisher, Oklahoma 73750

Holt, O. U., M.D., '52
3 Memorial Drive
Claremore, Okla.

Holt, Robert P, M.D., '43
301 N. W. 12th
Oklahoma City, Okla.

Holtz, H. E., M.D., '34
17 Medical Arts Sq.
Austin 5, Tex.

Honaker, J. D., M.D., '33
Frederick Clinic
Frederick, Okla.

Honaker, Richard G., M.D., '64
Thoracic Surgery OUMC
Oklahoma City, Okla 73104

Honea, Robert A., M.D.
Rt. 1, Box 361
Muskogee, Okla.

Honea, T. J., M.D., '60
4700 Denison
Muskogee, Oklahoma

Honick, G. L., M.D., '53
1211 N. Shartel
Okla. City, Okla. 73103

Honska, Walter L., M.D. '54
2224 West Sherwood
Stillwater, Okla.

Hood, F. Redding, M.D., '30
1220 N. Walker
Oklahoma City, Okla 73103

Hood, John W., M.D., '57
1220 N. Walker
Oklahoma City, Okla. 73103

Hood, Wm. E., Jr., M.D., '55
5700 N.W. Grand Blvd.
Oklahoma City, Okla.

Hooker, Capt. John H., M.D., '55
2216 Harper
Pasadena, Tex.

Hooper, Robert G.
Maricopa County Gen. Hosp.
Phoenix, Ariz, 85009

Hoot, M. P., M.D., '34
521 Evans Street
Greeenville, N. Carolina 27834

Hoover, Richard D., M.D., '45
5312 Broadway
West Palm Beach, Fla.

Hope, Sherman A., M.D., '57
1214 E. Warren
Brownfield, Texas 79316

Hopkins, G. A., M.D., '47
605 College Ave.
Ft. Worth, Texas 76104

Hopps, Howard C., M.D., '37
Armed Forces Inst. Path.
Washington, D C. 20013

Horn, John E., M.D., '41
1620 W. Okmulgee
Muskogee, Okla.

Horne, Lt. Edwin G., M.D., '63
5510 S. Western
Oklahoma City, Okla. 73109

Horne, Malcolm, M.D., '46
1025 N.W. 15th
Ardmore, Okla.

Horton, J. C., M.D., '52
P.O. Box 819
Frederick, Okla.

Hott, Sabert A., Jr., M.D.
Dingleton Hosp.
Melrose, Scotland

Houck, Harold W, M.D., '55
900 East Hartford
Ponca City, Okla.

Hough, Jack V., M.D., '43
3400 N.W. 56th
Okla. City, Okla. 73112

Houk, Harold W., M.D., '55
Professional Building
900 E Hartford
Ponca City, Oklahoma 74601

Houk, Paul Cullison, MD., '59
800 N. E. 13th
Okla. City, Okla. 73104

House, Rex C., M.D., '33
2455 Morgan Ave.
Corpus Christi, Texas

Houtman, Daniel J., '68
Univ. of Okla. VA Hosp.
Okla. City, Okla. 73104

Howard, Frank H., M.D., '56
11 Cherokee Blvd.
Shawnee, Okla. 74801

Howard, Herbert H., M.D., '42
1310 Ash
Lawton, Oklahoma 73501

Howard, Jack B., M.D., '64
Good Samaritan Hospital
Phoenix, Arizona

Howard, R. Palmer, M.D.
825 N.E. 13th St.
Okla. City, Okla. 73104

Howard, Robert Bruce M.D., '36
1111 N. Lee
Okla. City, Okla. 73103

Howard, Robert M., M.D.
815 N.W. 15th St.
Okla. City, Okla. 73103

Howard, T D., M.D., '48
4 S. E. Ave. A
Idabel, Okla.

Howard, Van H., M.D., '55
Hobart Clinic
Hobart, Okla.

Hrdlicka, Larry J., M.D., '62
U. S. Public Health Service
Baltimore, Maryland

Hubbard, Floyd T., M.D., '57
Henryetta Hospital
Henryetta, Okla.
Oklahoma City, Okla.

Hubbard, William A., M.D., '68
3300 N.E. 36
Oklahoma City, Okla. 73121

Hubbard, Wm. E., M.D., '41
1501 N. E. 11th St.
Oklahoma City, Okla.

Hubbell, Miriam, M.D., '35
14222 Foothill Blvd.
Sylman, California

Huckins, Maurice, Jr., M.D., '43
Depot St.
Westford, Mass.

Hudson, F. A., M.D.
617 S. Quincy
Enid, Okla. 73701

Hudson, F. G., M.D., '50
655 Sutter Street
San Francisco, Calif.

Hudson, Col., Kenneth D.
Nisbit, Texas

Hudson, W. F., M.D., '55
N W. Med. Center
Buffalo, Okla.

Huff, Richard C., M.D., '69
Jackson Memorial Hospital
Miami, Florida

Huff, Thomas J., Jr., M.D., '42
512 W. Harding
Stockton, Calif.

Huggins, James R., M.D., '33
525 N.W. 11th
Okla. City, Okla. 73103

Hughes, Dale R., M.D., '62
Dept. Surg. VA Hosp.
Oklahoma City, Oklahoma

Hughes, Lynn A., M.D., '68
839 Tactical Hospital
Senart AFB, Tennessee 37168

Hughes, J. Patrick, M.D., '66
2620 N.W. Expressway
Okla. City, Okla. 73112

Hughes, Quillen M., M.D., '60
4405 S.E. 28th
Oklahoma City, Okla. 73115

Hughes, Richard L., M.D., '54
2620 N.W. Expressway
Suite D
Oklahoma City, Okla.

Hughes, William L., M.D., '57
301 N.W. 12 Street
Oklahoma City 13, Okla.

Hull, I. W., M.D., '54
1406 Bluebonnet
Borger, Texas 79007

Hull, W. M., M.D., '32
2036 Brightwaters Blvd.
St. Petersburg, Florida

Hullender, Martin R., M.D., '65
11816 Downey Ave.
Downey, California 90241

Hulsey, George N., M.D., '64
1036 N. Flood
Norman, Oklahoma 73069

Hummer, Lloyd M., M.D., '57
406 S. Pershing
Wichita, Kansas 67218

Hunter, Buel Ray, M.D., '21
Box 188
Coweta, Oklahoma

Hunter, Robert E., M.D., '62
1513 S. W. 70 St.
Oklahoma City, Okla.

Hurd, Eric R., M.D., '62
St. Johns Hospital
Tulsa, Okla.

Husband, Wm. G., Jr., M.D., '47
104 Sunset Cr.
Elk City, Okla.

Huser, John M., M.D., '58
523 E. Franklin Box 627
Weatherford, Okla

Husen, Luverne A., M.D., '63
US Public Health Serv. Hosp
Winnebago, Nebraska

Huskins, J. D., M.D., '38
304 S. Maxwell
Siloam Springs, Ark.

Hutts, M. Price, M.D., '65
Agnews State Hospital
San Jose, California 95114

Hyde, Homer C., M.D., '66
Presbyterian Hospital
Oklahoma City, Oklahoma

Hyer, J. V., M.D., '26
New Mannford, Okla. 74044

Hyroop, Gilbert L., M.D., '27
3141 N.W. Expressway
Oklahoma City, Okla. 73112

Ihrig, H. K., M.D., '50
2000 N. Memorial Dr.
Tulsa, Oklahoma 74115

Inbody, Donald R., M.D.
62 Waller Ave.
White Plains, N.Y.

Ingels, Geo. W., M.D., '61
Methodist Hospital
Dallas, Texas

Ingle, John, M.D., '43
1211 N. Shartel
Okla. City, Okla. 73103

Ingram, M. E., M.D., '52
215 Brown
Borger, Tex.

Ingram, Marshall H., M.D., '58
Masonic Temple Bldg.
Hinton, Oka.

Irby, J. P., M.D., '28
409 E. Commerce
Altus, Okla.

Irvine, G. S., M.D., '32
1337 Bancroft Ave.
San Leandro, Calif.

Irwin, W. H., M.D., '37
Leeds, Ala.

Isaacks, H. E., M.D., '30
1415 Pennsylvania Ave.
Ft. Worth 4, Tex.

Ishler, George H., M.D., '59
St. Johns Hospital
Tulsa, Okla.

Ishmael, Wm. K., M.D., '35
600 N.W. 11
Okla. City, Okla. 73103

Ison, Lee A., M.D., '62
3432 Glen Oaks
Okla. City, Okla. 73110

Ivy, Wallis S., M.D.
611 N. 12th St.
Duncan, Okla. 73533

Jack, Samuel C., M.D., '55
38th and Gore
Lawton, Okla.

Jackler, Ira M., '68
Lenox Hill Hosp.
New York, N.Y

Jackman, Wm. M., M.D., '67
3961 Auburndale
San Diego, California 92117

Jackson, Alvin R., M.D., '30
2512 S. Harvey
Oklahoma City 9, Okla.

Jackson, Jimmie K., M.D., '65
604 Oak St.
Graham, Texas 76046

Jackson, Paul P., M.D., '42
925 W. Georgia St.
Columbia, Canada

Jacob, John B., M.D., '48
1916 Franklin
Oakland 6, Calif.

Jacobs, Lawrence A., M.D., '69
Strong Memorial Hospital
Rochester, New York

Jacobs, Luster I., M.D., '53
Eufaula, Okla.

Jacobs, Minard F., M.D.
1111 N. Lee
Okla. City, Okla. 73103

Jacobs, Raymond G., M.D.
310 S. 5th St.
Enid, Okla. 73701

James, Frank M., M.D., '47
3301 Cogdal Dr.
Enid, Okla. 73701

Jarman, Joe B., M.D., '61
1817 Indian Dr.
Enid, Oklahoma 73701

Jay, George R., M.D., '62
OU Medical Ctr. Orthosurgery
Okla. City, Okla. 73104

Jayne, Elta H., M.D., '57
603 Locust
Corona, Calif. 91720

Jeffress, Bennie, M.D., '30
4867 Sunset Blvd.
Hollywood, California

Jeffrey, Ransy L., M.D., '66
Griffis AFB, New York 13440

Jelsma, Franklin, M.D., '25
1169 Eastern Pkwy.
Louisville 17, Ky.

Jenkins, Henry B., M.D., '29
Chandler, Okla.

Jenkins, P. A., M.D., '34
40 North Apt.
Stillwater, Okla. 74074

Jennings, Brig. Gen. A. L., M.D. '29
3738 N. Oakland St.
Arlington, Virginia 22207

Jennings, G. H., M.D., '52
1100 N. Dewey
Oklahoma City, Okla.

Jennings, John D., M.D., '54
1604 Country Club Rd.
Duncan, Oklahoma

Jeter, Grady L., M.D., '62
U. of Oklahoma Hospitals

Jeter, W. P., Jr., M.D., '53
4801 S. Western
Oklahoma City, Okla.

Jimerson, Gordon K., M.D., '64
St. Johns Hospital
Tulsa, Oklahoma

Jobe, Charles L., Jr., M.D., '61
2133 E. Berkeley
Springfield, Mo. 60584

Jobe, V. R., M.D., '33
1213 N. Hudson
Oklahoma City, Okla.

Jobe, Virgil R., Jr., M.D., '60
Univ. of Calif Med. School
Los Angeles, Calif. 90024

Jobe, William L., M.D., '64
614 Ocean View
Vandenburg AFB, Cal. 93437

Johnson, Alpha L., M.D., '26
113 S. Evans
El Reno, Okla.

Johnson, Chas. L., Jr., M.D., '43
421 S. Cherokee
Bartlesville, Okla.

Johnson, Donald E., M.D., '54
330 S. 5th
Enid, Oklahoma 73701

Johnson, Donald F., M.D., '65
Baptist Memorial Hospital
Oklahoma City, Okla. 73112

Johnson, Doyle E., M.D., '59
1101 East Broadway
Enid, Oklahoma

Johnson, Edgar A., M.D.
103 E. Jackson St.
Hugo, Okla. 74743

Johnson, Erma O., M.D., '34
2021 S. Lewis
Tulsa, Oklahoma 74104

Johnson, Henry M., M.D., '40
6800 Brockton Ave.
Riverside, California 92506

Johnson, Howard R., M.D., '64
318 Centre
Hereford, Tex. 79045

Johnson, J. W., Jr., M.D., '54
3333 North Oklahoma
Shawnee, Okla. 74801

Johnson, James L., M.D., '66
Univ. of Okla. Hospitals
Okla. City, Okla.

Johnson, L. G., M.D., '35
5506 Tawney
Amarillo, Texas 79106

Johnson, Linda M., M.D., '68
632 N.E. 30th
Oklahoma City, Okla. 73105

Johnson, Mark R., M.D., '46
1219 Classen Drive
Oklahoma City, Okla.

Johnson, Max E., M.D., '39
1421 Napoleon Ave.
New Orleans, Louisiana

Johnson, Raymond L., M.D., '31
Box A
Havasu Lake, Calif. 92363

Johnson, R. Ray, M.D., '44
1707 Leonard Rd.
Grants Pass, Ore.

Johnson, Richard B., M.D., '57
6820 Brad Bwdy
Dallas, Texas 75240

Johnson, Ray M., M.D., '65
1219 Classen Dr.
Oklahoma City, Okla. 73103

Johnson, Roger G., M.D., '54
Box 550
Frederick, Okla. 73542

Johnson, William M., M.D., '60
Bainbridge Naval Base
Baltimore, Md.

Johnson, William T., Jr. M.D., '54
1211 N. Shartel
Okla. City, Okla. 73103

Johnston, Jay C., M.D., '66
Univ. of Okla. Hospitals
Okla. City, Okla.

Johnston, L. A. S., M.D., '36
711 Bullitt
Holdenville, Okla.

Jones, Edward F., M.D.
512 W. Line St.
Bishop, Calif. 93514

Jones, Jake, Jr., M.D., '54
14 E. 9th
Shawnee, Oklahoma 74801

Jones, James S., M.D., '64
1403 Asper
Duncan, Okla. 73533

Jones, Jerry C., M.D., '63
13518 25th N.E.
Seattle, Washington

Jones, Johnny H., Jr., M.D., '67
O.U. Med. Ctr.
Okla. City, Okla. 73104

Jones, Lawrence, M.D.
1090 Atlantic Ave.
Long Beach, Calif.

Jones, O. W., Jr., M.D., '57
Franklin Hospital
San Francisco, California 94114

Jones, Phyllis B., M.D., '40
1211 N. Shartel
Oklahoma City, Okla.

Jones, R. A., M.D., '42
539 Cool Air
Dallas, Texas 75218

Jones, R. B., M.D., '51
General Delivery
Mollalla, Ore.

Jones, S. Tisdel, M.D., '52
Cordell, Okla.

Jones, William I., M.D., '60
Stroud, Okla.

Jones, Wilton N., M.D., '51
2808 35th
Snyder, Tex.

Jordan, Michael L., M.D., '64
OL #6 Box 48
APO San Francisco, Cal. 96525

Joseph, P. G., M.D., '40
17 S. Poplar
Sapulpa, Okla.

Joyce, Frank T., M.D., '36
144 S. Dexter St.
Denver 22, Colo.

Junker, John A., M.D., '66
Box 857
Seahurst, Washington 98062

Kabs, Capt. Tracy, M.D., '57
1705 Dakor Rd. E.
Fort Worth, Texas 76116

Kahn, Robert W., M.D., '39
354 Pasteur Bldg.
Oklahoma City, Okla.

Kalbfleisch, F. D., M.D., '56
1930 Ferris
Lawton, Okla.

Kalbfleishch, John M., M.D., '57
6465 S. Yale
Tulsa, Oklahoma 73145

Kaldahl, P. E., M.D., '60
1301 Sterling
Oklahoma City, Okla.

Kaplan, Sidney, M.D., '44
Western State School
Canonsburg, Pennsylvania

Karkowski, Joseph L., M.D., '69
Los Angeles Co. Gen. Hosp.
Los Angeles, California

Karnes, Wm. E., M.D., '55
Section Neuro Mayo Cl.
Rochester, Minnesota

Karns, Donald C., M.D., '60
Medical Arts Building
Laverne, Oklahoma 73848

Katz, M.D., M.D., '41
108 New London Turnpike
Norwich, Conn. 06360

Kaufman, Christian E., M.D., '67
USPHS Hospital
Staten Island, N.Y.

Kay, Felix Ross, M.D., '59
6520 E. Reno
Del City, Okla. 73110

Kay, James R., M.D., '59
8709 W. 90
Overland, Kansas 66212

Kay, Lawrence L., M.D., '69
St. Luke's Hospital
Kansas City, Missouri

Kearns, Harry J., M.D., '57
601 N.W. 9th
Okla. City, Okla. 73102

Keeran, Michael G., M.D., '63
OU Med. Ctr. — Dermatalogy
Okla. City, Okla. 73104

Keith, Howard B., M.D., '57
Newman Clinic
Shattuck, Oklahoma

Keller, J. P., M.D., '51
411 Fowler Dr.
Duncan, Okla.

Keller, W. F., M.D., '31
3017 Finchley Lane
Oklahoma City, Oklahoma

Kelley, Chas. D., M.D., '62
1120 E. Hill
Escondido, California

Kelly, Keith, M.D., '48
1662 N. Lowell Ave.
Upland, California 91786

Kelley, Mark A., M.D., '67
Hillcrest Med. Ctr.
Tulsa, Okla. 74104

Kemmerly, Paul C., M.D., '58
1278 E. Crestwood
Memphis, Tennessee 38117

Kendall, Robt. L., M.D., '40
730 E. 8th
Erick, Okla.

Kendall, Tommy E., M.D., '62
1423 Maple Grove Dr.
Fairborn, Ohio 45324

Kendall, Warren W., M.D., '68
Univ. Tex. Orthopedic
San Antonio, Texas 78229

Kennedy, Billy Don, M.D., '58
160 Blodgett
Mt. Vernon, Washington 98273

Kennedy, Delmar D., M.D., '64
Mercy Hospital
Baltimore, Maryland

Kennedy, J. D., M.D., '47
8932 Reseda Blvd.
Northridge, Calif.

Kennedy, J. R., M.D., '41
2131 N. Tejon
Colorado Springs, Colo.

Kennedy, Louis J., M.D., '36
2131 N. Tejon
Colorado Springs, Colo.

Kennedy, M. R., M.D., '39
475 E. 3rd
Coquille, Ore.

Kennedy, Willard C., M.D., '57
1352 S. Knight
Park Ridge, Illinois 60068

Kent, C. T., Jr., M.D., '51
840 N. Alvernon Way
Tucson, Arizona

Kenyon, R. E., M.D., '51
1211 North Shartel
Okla. City, Okla. 73103

Keown, John T., Jr., M.D., '50
4732 Harvard
Tulsa, Oklahoma 74135

Kernek, Clyde, M.D., '37
3223 Walnut Drive
Corvallis, Ore.

Kernek, Paul, M.D., '39
Kernek Clinic
Holdenville, Oklahoma

Kerr, Walter C. H., M.D., '33
3625 Westcliff Rd.
Ft. Worth, Tex.

Kersten, R. M., M.D., '49
3055 D St.
San Bernardino, Calif.

Key, Charles R., M.D., '59
Dept. Path. Univ. N. Mex.
Albuquerque, N.M 87106

Kienzle, John A., M.D., '58
Box 1265
Shawnee, Oklahoma 74801

Kiester, Kenneth D., M.D., '59
2324 N. E. 53rd Street
Ft. Lauderdale, Florida 33316

Kilgore, William R., M.D., '62
Box 427
Taos, New Mexico 87571

Killebrew, Larry K., M.D., '69
Memorial Hosp. of Long Beach
Long Beach, California

Kimball, Gale R., M.D., '51
1116 W. Britton Rd.
Oklahoma City, Okla.

Kimball, Geo. H., M.D., '26
Pasteur Building
Oklahoma City, Okla.

Kimball, Ireland W., M.D.
5621 Valley Rd. N.W.
Kansas City, Missouri 64151

Kimerer, Neil B., M.D.
2600 N.W. Expressway
Okla. City, Okla. 73112

Kincy, Kenneth, M.D., '43
Central State Hospital
Norman, Okla. 73069

King, Col. Everett G., M.D., '33
119 Horshoe Landing
Hampton, Virginia 23369

King, Everett G., M.D., '62
322 E. Jacobs
Midwest City, Okla. 73110

King, Jerry Edd, M.D., '59
VA Hospital
Oklahoma City, Oklahoma

King, R. W., M.D., '50
900 N.W. 10th
Oklahoma City, Okla.

King, Richard Don, M.D., '59
Hillcrest Medical Center
Tulsa, Okla.

King, Roy D., M.D., '65
HMR Box 2097A USAF Hosp.
Keesler AFB, Miss. 39534

Kingery, Phillip N., M.D., '66
Med. & Surgical Clinic
Mangum, Okla. 73554

Kinnan, L. F., M.D., '42
Box 193
Caldwell, Kans.

Kinney, Roger L., M.D., '66
635 S. Main St.
Sapulpa, Okla. 74066

Kirkham, Wm. R., M.D., '60
77 Livingston Avenue
Edison, New Jersey 08837

Kirkland, Charles P., M.D., '63
216 Alden Dr.
Ft. Halton Beach, Florida 32548

Kitabchi, Abbas E., M.D., '65
1959 N.E. Pacific
Seattle, Washington 98105

Klebanoff, M., M.D., '43
717 Encino Place
N. E. Suite 5
Albuquerque, N. Mex.

Klein, E. P., M.D., '51
1102 S. Utica
Tulsa, Okla .

Klein, Irving, M.D., '59
La Mesa Med. Ctr.
Suite E10 7000 Culter
Albuquerque, N. M.

Klepper, C. A., M.D., '63
Childrens Mem. Center
Dallas, Texas

Klopfenstein, Keith, M.D., '56
1500 Gadson
Ft. Smith, Arkansas 72901

Klostemeyer, L. L., M.D., '22
419 Vanderbilt Rd.
Ashville, North Carolina

Knight, Claude B., M.D., '35
Box 519
Wewoka, Oklahoma 74884

MID-CONTINENT SURGICAL SUPPLY COMPANY
and
MERKEL X-RAY COMPANY

For the finest and most complete service!

Two locations to serve the Doctors, Hospitals and Laboratories of Oklahoma

In Oklahoma City at 225 N.W. 9th Street
MERKEL X-RAY COMPANY
Telephone CE 2-3277

MID-CONTINENT SURGICAL SUPPLY COMPANY
Telephone CE 2-4611

In Tulsa at 1640 E. 15th Street
MERKEL X-RAY COMPANY
Telephone 585-5731

MID-CONTINENT SURGICAL SUPPLY COMPANY
Telephone LU 2-8169

JUST DIAL ANY OF THE ABOVE NUMBERS, YOU'LL BE GLAD YOU DID.

Knight, W. E., M.D., '43
2419 S. Greenwood
Ft. Smith, Arkansas 72901

Knoblach, W. H., Jr., M.D., '52
Univ. of Minn. Hospital
Minneapolis, Minnesota 55455

Knotts, F. L., M.D., '38
1700 Waterman
San Bernardino, Calif.

Koehn, Kenneth L., M.D., '61
Box 508
Westville, Oklahoma 74965

Koehn, Laura Jane, M.D., '60
RFD
Westville, Okla. 74965

Koger, Edward L., M.D., '60
1010 14th NW
Ardmore, Oklahoma 73401

Kopta, Joseph A., M.D., '62
Naval Air Facility
El Centro, California 92243

Korner, Harold, M.D., '49
965 Fletcher
Waterloo, Iowa

Kouri, Paul, M.D., '45
3625 Century
Lynnwood, Calif.

Kouri, Philip, M.D., '47
1120 West La Palma
Anaheim, Calif.

Kouri, Sammy H., M.D., '57
3333 E. Central #419
Wichita, Kansas 67206

Kramer, Robert Lewis, M.D., '56
2115 E. 32
Tulsa, Oklahoma 74105

Krasnow, Robert W., '68
Naval Hospital
St. Albans, N.Y. 11425

Krause, James H., M.D., '58
1728 So. Blvd.
Houston, Texas 77006

Krause, M. E., M.D., '39
4000 29th St.
Oakland 9, Calif.

Kreger, J. R., M.D., '42
200½ E. Grand
Tonkawa, Okla.

Kruse, William J., M.D., '69
St. John's Hospital
Tulsa, Oklahoma

Kuhn, Frederick A., M.D., '66
611 Aubee
Manchester, Missouri 63011

Kuhn, John F., M.D., '31
Pasteur Bldg.
Oklahoma City, Okla.

Kunkel, James Albert, M.D., '59
2020 E. 93
Cleveland 6, Ohio

Lacroix, J. A., Jr., M.D., '50
308 E. Jackson
Hugo, Okla.

Ladd, George H., M.D., '60
4616 Denison
Muskogee, Oklahoma 74401

Lafon, Col. Wm. F., M.D., '37
USAF Hospital
Tinker AFB, Oklahoma 73145

Lagan, Henry D., M.D., '64
Okeene Clinic
Okeene, Oklahoma

Lain, Everett S., M.D., '66
9720 Stacy Court
Okla. City, Okla. 73132

Lain, Kemper C., M.D., '66
Univ. of Okla. Hospitals
Okla. City, Okla.

Lair, Burke, M.D., '53
18035 8th N. W.
Seattle, Wash.

Laird, Paul Craig, M.D., '47
122 S. Jennings
Irving, Texas 75060

Lambert, Robert M., M.D., '66
147 Edgewood Dr.
Oceanside, California 92054

Lambiotte, Benjamin J. M.D., '57
Route #1
Oakdale, Pennsylvania 15071

Lamonte, Sam J., M.D., '68
3240 Delmar Rd. #116 N.W.
Del City, Oklahoma 73115

Lane, Kenneth S., M.D., '50
Box 3772
Grand Central Station
New York, New York

Lane, Marie T., M.D., '49
9407 North Francis
Oklahoma City, Okla.

Lang, Frederick L., M.D., '57
USPH Serv. Hospital
Staten Island, N. Y.

Langford, Orville
Box 536
Dewey, Oklahoma 74029

Lapo, Charles H., M.D., '67
Kern County Gen. Hosp.
Bakersfield, Calif. 93305

Lashley, Floyd J., Jr., M.D., '60
223 S. Broadway
Walters, Oklahoma

Latorra, Mary A. Drew
1531 Eudora St.
Denver, Colo. 80220

Lattimore, F. C., M.D., '32
9th and Tyro
Kingfisher, Okla.

Laughlin, Lycurgus O., M.D., '59
1211 N. Shartel
Okla. City, Okla. 73104

LaVon, Rosalia A., M.D., '64
512 N. Univ. Blvd.
Norman, Okla. 73069

Lawless, Issac J., M.D., '69
Sacred Heart Hospital
Spokane, Washington

Lawton, L. M., M.D., '49
3400 N. Kingshighway
St. Louis, Mo.

Lawton, Sherman B., '68
St. Anthony Hospital
Okla. City, Okla. 73102

Lay, Stephen A., '68
Highland Gen. Hosp.
Oakland, Calif. 94606

Layton, D. D., Jr., M.D., '54
Mayo Clinic
Rochester, Minn.

Layton, O. E., M.D., '37
P. O. Box 121
Collinsville, Okla.

Layton, R. G., M.D., '39
1307 Highland
Clarkston, Washington 99403

Leap, Paul H., M.D., '60
1625 Indian Drive
Enid, Okla. 73701

Leatherman, D. D., M.D., '58
400 E. Cecil
Waynoka, Okla. 73860

Leathers, Hollis K., M.D., '64
223 N. Third
Muskogee, Oklahoma

Ledbetter, Edgar O., M.D.
5526 King Richard
San Antonio, Texas 78229

Lee, Judah K., M.D., '23
3102 S. Harvard
Tulsa 3, Okla.

Lee, Robert K., M.D., '65
Base Disp. 2578 ABSQCAC
Ellington AFB, Texas 77030

Lee Robert Rex, M.D., '55
1443 S. Twinlake Dr.
Wichita, Kansas

Lee, Yong Ming, M.D., '69
St. Luke's Hospital
Cleveland, Ohio

Legako, Ronald D., M.D., '66
Wilford Hall USAF Hospital
Lackland AFB, Texas

Lehew, Elton, M.D., '30
68 A Oklahoma
Guthrie, Oklahoma 73044

Lehew, Elton W., Jr., M.D.
21 Bloomingdale Rd.
White Plains, N.Y. 10605

Lehew, J. Leslie, Jr., M.D., '27
19th and Warner
Guthrie, Okla.

Lehew, John L., III, M.D., '55
19th and Warner
Guthrie, Okla.

Lembke, Robt. L., M.D., '50
C. H. Occup. Med. Dept.
Continental Oil Co.
Ponca City, Okla.

Lemon, Cecil W., M.D., '31
1308 North Third
Durant, Oklahoma

Lemmons, Joyce J., M.D., '66
OU Med. Ctr. — Pathology
Okla. City, Okla. 73104

Lenaburg, H. H., M.D., '60
201 East Lincoln
Mangum, Oklahoma

Leneve, Robert T., M.D., '46
Hugoton, Kans.

Leney, F. L., M.D., '27
3141 N.W. Expressway
Oklahoma City, Okla. 73112

Leonard, Charles E., M.D., '32
3141 N.W. Expressway
Oklahoma City, Okla. 73112

Leonard, E. L., M.D., '52
Box 100
Wagoner, Okla. 74467

Leonard, Joe C., M.D., '66
Chanute AFB
Rantaul, Illinois 61866

Leonard, Joseph E., M.D., '67
O.U. Med. Ctr.
Okla. City, Okla. 73104

Lerblance, W. P., Jr., M.D., '45
Twin Cities Clinic
Hartshorne, Okla.

Leslie, S. B., Jr., M.D., '42
7301 Bellrose
Albuquerque, New Mex. 87110

Lester, Boyd K., M.D., '54
University Hospital
800 N.E. 13th
Oklahoma City, Oklahoma

Lester, E. F., Jr., M.D., '41
515 N. W. 11th
Oklahoma City, Okla.

Lester, J. K., M.D., '52
1518 Main St.
North Little Rock, Ark.

Lester, Patrick D., M.D., '65
U. S. Public Hospital
Norfolk, Virginia

Leu, Jerry D., M.D., '66
Univ. of Okla. Hospitals
Okla. City, Okla.

Levalley, Steve A., M.D., '63
Denver General Hosp.
Denver, Colo.

Leverett, Cary L., M.D., '63
U.S. Navy Hospital
Philadelphia, Pennsylvania

Lewis, Bille, M.D., '59
739 Mott Found Bldg.
Flint, Mich.

Lewis, Charles L., M.D., '66
Univ. of Colo. Med. Ctr.
Denver, Colorado

Lewis, John E., M.D., '69
University of Oklahoma
Presbyterian Hospital
Oklahoma City, Oklahoma

Lewis, R. W., M.D., '32
Lewis Clinic Highway 7
Sulphur, Okla.

Lewis, Terry M., '68
St. Anthony Hosp.
Okla. City, Okla. 73102

Lewis, Vivian Moon, M.D., '59
739 Matt FND Building
Flint, Michigan 48502

Lewis, Wilbur C., M.D., '55
Casilla 1171
Asuncio, Paraquay

Ley, E. B., M.D., '38
1314 Phay, P. O. Box 950
Canon City, Colorado 71212

Lhevine, D. B., M.D., '45
2021 S. Lewis
Tulsa, Oklahoma 74114

Limes, Barney J., M.D., '55
1211 North Shartel
Okla. City, Okla. 73103

Lincoln, R. B., M.D., '46
437 Pasteur Bldg.
Oklahoma City, Okla.

Linde, Leonard M., M.D., '56
Lowe Clinic
Mobridge, South Dakota

Lindeman, Geo. M., M.D., '50
Route 1
Colorado Springs, Colorado

Lindley, E.C., M.D.
Duncan, Okla. 73533

Lindsay, J. H., M.D., '50
115 Preston Forest Vil
Dallas, Texas

Lindstrom, Wm. Carl., M.D., '34
6465 South Yale
Tulsa, Oklahoma 74135

Lingenfelter, F. M., M.D., '23
1200 N. Walker
Oklahoma City, Okla.

Lingenfelter, P. B., M.D., '33
800 Frisco Ave.
Clinton, Okla.

Lipe, Billy H., M.D., '69
St. Francis Hospital
Wichita, Kansas

Lipe, Clark C., M.D., '66
4701 Woodland Blvd. #23
Oklahoma City, Okla. 73122

Lisle, A. C., Jr., M.D., '43
1211 North Shartel
Okla. City, Okla. 73103

Little, A. C., M.D., '31
Minco, Okla.

Little, James H., M.D., '62
4200 S. Douglas
Oklahoma City, Okla. 73150

Little, J. R., M.D., '29
3413 Treadwell Drive
Oklahoma City, Okla.

Lively, Claude E., M.D., '34
Medical Arts Bldg.
McAlester, Okla.

Lively, G. A., M.D., '53
936 E. Seminary Dr.
Whitesboro, Tex.

Livingston, D. E., M.D., '57
1211 North Shartel
Okla. City, Okla. 73103

Livingston, Robert B., M.D., '67
Parkland Memorial Hosp.
Dallas, Texas 75235

Llewellyn, Thomas S., III, M.D., '61
6465 S. Yale
Tulsa, Oklahoma 74135

Locke, Stanley J., M.D., '67
St. Joseph's Hosp.
Denver, Colorado 80218

Lockwood, G. W., M.D., '48
650 Longs Peak Dr.
Boulder, Colo.

Long, Fredrick L., M.D., '57
Med. Ctr. Fed. Prisoners
Springfield, Missouri 65802

Long, F. M., M.D., '51
Great Falls Clinic
Great Falls, Mont.

Long, James D., M.D., '59
923 N. E. 16 St.
Oklahoma City, Okla.

Long, Larry L., M.D., '63
U.S. Naval Amphib. Base
San Diego, California 92155

Long, Leonard, M.D., '32
300 Blvd. N.E.
Atlanta, Ga.

Long, Leroy D., M.D.
Pasteur Building
Okla. City, Okla. 73103

Long, Loyd Lee, Jr., M.D., '46
921 14 N. W.
Ardmore, Okla.

Long, Ray H., M.D., '30
135 East 265 Street
Euclid, Ohio 44117

Long, Warren D., M.D., '63
Vanderbilt Hospital
Nashville, Tennessee 37203

Long, W. G., M.D., '52
200 North Third
Purcell, Okla. 73080

Lorenz, Max P., M.D., 62
C/O Beacham Mem. Hosp.
Magnolia, Miss.

Loucks, J. E., M.D., '47
Los Alamos Med. Center
Los Alamos, N. Mex.

Loughridge, Billy P., M.D., '61
6465 S. Yale
Tulsa, Okla.

Lowe, Alvin, M.D., '51
1425 S. Grand Ave.
Sedalice, Mo.

Lowe, Kenneth G., M.D., '55
Box 549
Poteau, Okla.

Lowell, James R., M.D., '53
1214 N. Hudson
Oklahoma City, Okla.

Lowenthal, P. J., M.D., '38
3812 48th St. N. W.
Washington 16, D. C.

Lowery, Larry Lee, M.D., '56
Med. Arts Bldg.
Guymon, Okla.

Lowrey, Robert W., M.D., '36
P. O. Box 350
Poteau, Okla.

Lowry, David C., M.D., '46
Room G8 1211 N. Shartel
Okla. City, Okla 73103

Lowry, Dick M., M.D., '45
900 N.W. 10th
Oklahoma City, Okla.

Lowry, Joe L., M.D., '69
St. Elizabeth Hospital
Dayton, Ohio

Loy, R. L., Jr., M.D., '47
212 West Eubanks
Oklahoma City, Okla.

Loy, R. W., M.D., '49
Seventh at Leaky
Pawhuska, Okla.

Loy, William A., M.D., '37
Loy McDonald Clinic
Pawhuska, Okla.

Lucas, Boyd Vance, M.D., '42
Rm. 430, Drs. Bldg.
2021 S. Lewis
Tulsa, Okla.

Lucas, James R., M.D., '66
Alaska Native Hospital
Anchorage, Alaska 99501

Lucas, Thomas W., M.D., '69
University of Oklahoma
Presbyterian Hospital
Oklahoma City, Oklahoma

Lumpkin, Col. Lee, M.D., '53
Dermatology USAF Center
Lackland AFB Texas 98236

Lung, John A., M.D., '64
USAH Bejeikeur Islands
APO San Francisco, Cal. 96331

Luton, James P., M.D., '33
205 Lister Bldg.
Oklahoma City, Okla.

Lykins, R. W., M.D., '46
2944 Lexington Rd.
Louisville, Ky.

Lynch, Bob E., M.D., '67
O.U. Med. Ctr.
Okla. City, Okla. 73104

Lynn, Bernard A., M.D., '56
Price Tower
Bartlesville, Oklahoma

Lynn, Clyde A., M.D., '58
1417 Brookhaven
Norman, Okla. 73069

Lynn, Doss Owen, M.D., '37
Fairmont Hosp.
San Leandro, Calif. 94577

Lynn, Thomas N., Jr., '56
800 N. E. 13
Oklahoma City, Okla.

Lyon, James Benton, Jr., M.D., '56
710 Peachtree St. NE
Atlanta, Georgia 30303

Lyons, M. R., M.D., '40
1120 S. Utica
Tulsa, Oklahoma 74104

MacDonald, Joseph C., M.D.
65211/2 Avondale
Oklahoma City, Okla. 73116

Mackey, Dan M., M.D., '63
4180 Berkford Cir.
Atanta, Georgia 30319

Mackler, David L., M.D., '57
2340 Sutter #201
San Francisco, Calif.

MacLeod, Sherburne, M.D., '33
843 N. Broadway
Wichita 5, Kans.

Macrory, Paul D., M.D., '43
7300 N.W. 23rd
Bethany, Okla. 73008

Madeira, Jan T., M.D., '66
305 Holly Hill Road
Enterprise, Alabama 36330

Madeley, H. Randall, M.D., '34
1727 Sonoma Blvd.
Vallejo, Calif.

Madewell, John E., M.D., '69
Madigan General Hospital
Tacoma, Washington

Magnuson, Larry W., M.D., '65
5207 Beverly Drive
Oklahoma City, Okla.

Maguire, Bernard J., M.D.
6160 S. Yale
Tulsa, Okla. 74135

MaGuire, Philip J., M.D., '60
1111 N. Lee
Oklahoma City, Oklahoma

Mahan, Col. F. L., M.D., '53
USAF Hosp. David Grant
Travis AFB, California 94535

Mahone, M. Wilson, M.D., '39
Box 553
Hobart, Okla.

Maimbourg, Chas. L., M.D., '58
7047 Freemont
Dallas, Texas 75231

Maldonado, Wilford E., M.D., '58
Box 480
Lansing, Michigan 48902

Males, James L., M.D., '66
2704 Elgin St.
Durham, N.C. 27704

Manfort, John J., M.D., '32
1155 S. Maxwell Dr.
Fayetteville, Arkansas 72701

Mann, Lawrence E., M.D., '54
811 Bonham St.
Paris, Tex.

Mannerberg, F. D., M.D., '59
921 N.W. 14
Ardmore, Oklahoma

Manning, David T., M.D., '66
8900 N. Western
Okla. City, Okla. 73114

Manning, W. T., M.D., '50
401 Commerce Bldg.
Pawhuska, Okla.

Mansfield, Richard E., M.D., '61
U. S. Public Health Serv. Hosp.
210 State Street
New Orleans, Louisiana

Mansur, H. D., Jr., M.D., '39
1400 8th
Wichita Falls, Tex.

Mansur, Laurence R., M.D., '68
234 Fice Oakes Dr.
San Antonio, Texas 78209

Mantooth, James E., M.D., '66
2833 N.E. 107th
Seattle, Washington 98125

Marder, Leon, M.D., '49
400 N. Oakhurst Drive
Beverly Hills, California 90210

Margo, Elias, M.D.
605 N.W. 10th St.
Okla. City, Okla. 73103

Margo, M. K., M.D., '48
605 N. W. 10th
Oklahoma City, Okla.

Maril, J. J., M.D., '36
100 Park Avenue
Okla. City, Okla. 73102

Maril, W. D., M.D., '40
311 Medical Arts Bldg.
Okla. City, Okla. 73102

Markert, Geo. O., M.D., '60
604 N. Second Ave.
Stroud, Oklahoma

Markland, Ralph R., M.D., '56
Pasteur Bldg., Room 436
1111 N. Lee
Oklahoma City, Okla.

Marko, Michael W., M.D., '69
Mercy Hospital
Oklahoma City, Oklahoma

Marks, John W., M.D., '54
Box 460
Beaver, Okla.

Marks, M. M., M.D., '28
Suite 18, Dr. Bldg. East
751 East 63 St.
Kansas City 10, Missouri

Marsh, Charles E., M.D., '54
4621 Indian Creek Rd.
Topeka, Kansas 66617

Marsh, Donald W., M.D., '58
Box EE
Norman, Okla. 73070

Marsh, John H., M.D., '63
St. Johns Hospital
Tulsa, Okla.

Marshall, R. A., M.D., '55
Univ. Hospitals
Oklahoma City, Okla.

Martin, C. A., M.D., '63
University Hospital
Columbia, Mo.

Martin, Chas. E., M.D., '48
Box 71
Perry, Okla.

Martin, Emmett O., M.D., '21
1005 S. Wilson
Cushing, Okla.

Martin, Fred R., M.D., '57
2617 East 21st
Tulsa, Oklahoma

Martin, H. C., M.D., '29
509 Cameron Bldg.
Oklahoma City 6, Okla.

Martin, J. W., M.D., '30
1023 E. Cherry St.
Cushing, Okla.

Martin, James D., M.D., '39
Box 868
Cushing, Okla.

Marvel, James E., '68
Brooke Gen. Hosp.
San Antonio, Texas 78234

Marx, Ralph L., M.D., '32
San Antonio St. TB Hospital
San Antonio, Tex.

Mask, Dennis R., M.D., '69
University of Oklahoma
V.A. Hospital
Oklahoma City, Oklahoma

Massad, Paul E., M.D., '64
3301 North State
Okla. City, Okla. 73122

Massad, W. W., M.D., 50
2412 Robin Rd.
Ponca City, Okla. 74601

Massey, John B., M.D., '54
630 N.E. 63 St.
Oklahoma City, Okla.

Masters, H. A., M.D., '34
Thompson Bldg.
Tahlequah, Okla.

Masters, Harold A., M.D., '56
5300 N. Meridian
Okla. City, Okla. 73112

Masters, Paul L., M.D., '53
4527 S. E. 29th St.
Del City, Okla.

Masterson, Maude M., M.D., '36
Box 26606
Okla. City, Okla. 73126

Mathews, Chas. R., M.D., '45
82 Southern Parkway
Rochester 18, N. Y.

Mathias, C. M., M.D., '29
14250 North St.
Tulard, Calif.

Matter, Billy Jo., M.D., '59
3600 Rogers, Rt. 3
Edmond, Oklahoma 73034

Matthews, N. S., M.D., '37
1319 Classen Dr.
Oklahoma City, Okla.

Matthews, Rex R., M.D., '65
5514 S. Western
Oklahoma City, Okla. 73109

Matthey, W. A., M.D., '50
801 Pershing Dr.
Lawton, Okla.

Mauldin, H. P., M.D., '53
4901 S. Penn
Oklahoma City, Okla.

Maupin, Col. Clinton S. M.D., '34
2905 Mason'
Las Vegas, Nevada 89102

Mausel, Robert S., M.D., '69
Montefiore Hospital
New York City, New York

Maxey, Clarence O., M.D., '66
U. S. Naval Hospital
St. Albans, New York

May, June C., M.D., '61
U. of Oklahoma Hospitals
Oklahoma City, Okla.

Mayes, Robert H., M.D., '40
1401 Bois D. Arc
Duncan, Okla. 73533

Mayfield, Imogene, M.D., '33
4520 Belfast Place
Dallas, Tex.

Mayfield, R. C., M.D., '50
216 E. Eufaula
Norman, Okla.

McAlister, John E., M.D., '61
113 S. Peters
Norman, Oklahoma 73069

McAlister, L. S., M.D.
713 Barnes Bldg.
Muskogee, Okla. 74401

McAnelly, George C., Jr., M.D., '68
34 + Cherry
Kansas City, Missouri 64108

McArthur, C. E., M.D., '38
1934 E. 4th Ave.
Olympia, Wash.

McArthur, Lloyd G., M.D., '57
207 C. N.W.
Ardmore, Okla. 73401

McBride, David Lemarr, M.D., '56
1404 Canterbury Pl.
Oklahoma City, Okla. 73116

McBride, Ollie, M.D., '37
P. O. Box 1110
Ada, Okla.

McCabe, Jack M., M.D., '53
Student Health Service
Univ. New Mexico
Albuquerque, N. M.

McCabe, W. R., M.D., '53
Univ. Hospital
Boston, Mass. 02118

McCaffree, D. Robert, M.D., '69
University of Oklahoma
VA Hospital
Oklahoma City, Oklahoma

McCann, W. E., M.D., '48
1006 Lennox Drive
Olathe, Kans.

McCants, Ralph S., M.D., '50
1932 S. Utica
Tulsa, Oklahoma 74104

McCarley, T. H., M.D.
502 E. Seneca
McAlester, Okla. 74501

McCarver, Chas. L., M.D., '62
Kimbrough USAH
Ft. Meade, Maryland

McCarver, Robt. R., M.D., '54
6530 N. 61 St.
Scottsdale, Arizona

McCauley, D. W., M.D., '43
Veterans Hospital
Muskogee, Okla. 74401

McCauley, Joe W., M.D., '55
Medical Arts Bldg.
McAlester, Okla.

McClain, Mack I., M.D., '62
1 Peacock Ln.
Fairmont, W. Va.

McClay, Robert B., Jr., M.D., '62
Okla. Univ. Med. Ctr.
Okla. City, Okla. 73104

McCleery, Jas. M., M.D., '52
1004 Seymour St.
Pasadena, Texas

McClellan, C. W., M.D., '41
1426 N. Hancock
Colorado Springs, Colo.

McClellan, J. T., M.D., '42
1221 S. Broadway
Lexington, Ky.

McClure, Coye W., M.D., '40
415 N. W. 11th
Oklahoma City 2, Okla.

McClure, Hubert L., M.D., '60
6160 S. Yales Ave.
Tulsa, Oklahoma 74135

McClure, Joy L., M.D., '29
516 Sutter St.
San Francisco, Calif.

McCollough, B. L., M.D., '58
P.O. Box 456
Seagraves, Texas 79359

McCollum, E. B., M.D., '32
20867 Mach
Detroit, Michigan 48236

McCollum, W. T., M.D., '40
437 N. W. 12th
Oklahoma City, Okla.

McConnell, A. B., M.D., '15
Burlington, Kans.

McCormick, J. E., M.D., '39
636 Church St.
Evanston, Ill.

Orthopedic & Arthritis Center

McBRIDE CLINIC, Inc.
600 N.W. 11th Street
Oklahoma City, Oklahoma - 232-0341

DEPARTMENT OF ORTHOPEDICS
*Howard B. Shorbe, M.D., F.A.C.S.
*Russell D. Harris, M.D., F.A.C.S.
*Marvin K. Margo, M.D., F.A.C.S.
*James P. Bell, M.D.
*Stephen Tkach, M.D., F.A.C.S.
*Joseph F. Messenbaugh, III, M.D.

DEPARTMENT OF ARTHRITIS
*William K. Ishmael, M.D., F.A.C.P.
John A. Blaschke, M.D.
**Philip J. Wright, M.D.
Mary L. Duffy Honick, M.D.
Claude M. Bloss, Jr., M.D.

DEPARTMENT OF OCCUPATIONAL and INDUSTRIAL MEDICINE
Robert R. Dugan, M.D.

DIRECTOR OF LABORATORIES
*J. N. Owens, Jr., M.D., F.C.A.P., F.A.C.P.

*Specialty Board Diplomate
**Military Leave

MANAGEMENT SERVICES
J. Lamont Baxter, M.A., J.D., C.P.A.
Controller

McCoy, Ronald, M.D., '47
Box 457
Coldwater, Kans.

McCreight, Wm. G., M.D., '40
525 N. W. 11th
Oklahoma City, Okla.

McCullough, G. W., M.D., '54
1039 North Flood
Norman, Oklahoma

McCune, Edward A., M.D., '40
330 S. 5
Enid, Oklahoma 73701

McCurdy, James R., M.D., '69
University of Oklahoma
VA Hospital
Oklahoma City, Oklahoma

McCurdy, Robt. E., M.D., '46
500 S. Garfield
Denver, Colo.

McCurdy, William C., M.D.
US Ireland Hospital
Ft. Knox, Kentucky

McDaniel, William J., '68
St. Francis Hosp.
Tulsa, Okla. 74135

McDonald, Glen W., M.D., '34
Chief Diabetes Arthritis
Section Div.
USPHS, Washington 25, D C.

McDoniel, James W., M.D., '56
212 Meadowdale
Chickasha, Okla. 73018

McDonnald, Geo. F., M.D., '52
6100 N. Drexel
Oklahoma City, Okla.

McDougal, Royce C., M.D., '55
711 N. Bullitt
Holdenville, Okla.

McElwee, Mary L., M.D., '50
5000 Cornell
Chicago 15, Illinois

McFadden, C. A., M.D., '29
325 Hickory St.
Abilene, Tex.

McFarland, J. R., M.D., '53
3500 State Street
Bartlesville, Okla.

McGeary, William C., M.D., '49
Madison, Ga.

McGee, Harry D., M.D., '44
1448 East Ctr.
Pocatello, Idaho

McGehee, Chas. L., M.D., '31
Med. Prof. Building
San Antonio, Tex.

McGill, Ralph A., M.D., '22
210 Utica Sq. Med. Center
Tulsa, Okla.

McGinnis, Delbert H., M.D., '57
2420 Classen Blvd.
Oklahoma City, Okla.

McGlamery, Muriel E., M.D., '66
Temple University Hospital
Philadelphia, Penn. 19140

McGovern, J. L., M.D., '52
124 E. Lincoln
Wellington, Kans.

McGovern, Joseph D., Jr., M.D., '53
1014D N. Flood
Norman, Oklahoma 73069

McGrath, Thomas J., M.D., '27
Sayre, Okla.

McGraw, W. L., M.D., '44
V. A. Hospital
Muskogee, Okla.

McGregor, F. H., M.D., '50
5700 N. W. Grand Boulevard
Okla. City, Okla. 73112

McGrew, E. A., M.D.
Beaver, Okla. 73932

McGuire, William E., M.D., '68
932 Aerospace Med. Gp.
Vandenburg AFB, Calif. 93437

McHard, Donald E., M.D., '65
815 N.E. 15
Okla. City, Okla. 73104

McHenry, L. Chester, M.D.
Okla. City Clinic
Okla. City, Okla. 73103

McHenry, L. Chester, Jr., M.D., '55
301 N.W. 12
Oklahoma City, Okla. 73103

McInnis, D. B., M.D., '45
4515 So. Penn.
Oklahoma City, Okla.

McInnis, William D., M.D., '69
State University - Kings
County Medical Center
Brooklyn, New York

McInnis, J. T., M.D., '37
4515 So. Penn.
Oklahoma City, Okla.

McIntyre, John A., M.D., '43
330 S. 5th
Enid, Oklahoma 73701

McIntyre, R. V., M.D., '51
Kingfisher, Okla.

McKean, Joseph D., Jr.,
1151 N. Young
Okla. City, Okla. 73107

McKerracher, R. D., M.D., '55
828 El Paso Village
Derby, Kansas

McKinne, Richard A., M.D., 64
1411 E. Eighth
Okmulgee, Oklahoma

McKinney, Milam F., M.D., '30
1721 N.W. 42
Oklahoma City, Okla.

McKinney, William J., M.D., '66
5704 Gloster Rd.
Bethesda, Md.

McLauchlin, Robt. A., M.D., '48
1211 North Shartel
Okla. City, Okla. 73103

McLaughlin, J. R., Jr., M.D., '43
4400 Lincoln Blvd.
Okla. City, Okla

McLaughlin, John D., '68
St. Lukes Hosp.
Denver, Colo. 80203

McLaury, Ralph L., M.D., '67
200 V2 Ave.
Ponca City, Okla

McMaster, Audrey J., M.D., '64
2020 N.W. 32 Terr.
Oklahoma City, Okla. 73118

McMillan, J. M., M.D., '33
105 S. Scraper
Vinita, Okla.

McMullen, Thomas, M.D., '43
230 W. Ridgemont Rd.
Peoria, Illinois

McMurray, Dorothy G., M.D., '45
129 Hillside Dr.
Shelby, N. Car.

McMurry, James F., Jr., M.D. '65
Henry Ford Hospital
Detroit, Michigan, 48202

McPherron, Wm. G., M.D., '42
924 E. Sanger
Hobbs, New Mexico

McPike, L. H., M.D., '35
607 Frisco Bldg.
Joplin, Mo.

McQuown, A. L., M.D., '41
Lady of the Lake Sanit.
Baton Rouge, La.

McSpadden, F. F., M.D., '44
333 West 20
Houston, Tex.

Mead, William W., M.D., '37
6722 Holm Ave.
Los Angeles, California 90056

Meador, Capt. Geo. E., M.D., '40
4395 Ampudia
San Diego, Calif.

Means, R. B., M.D., '47
10 N. 38th
Lawton, Oklahoma 73501

Mearies, C. H., Jr., M.D., '52
304 Rodman Circle
Muskogee, Okla. 74401

Medcalf, W. L., M.D., '57
421 Monroe N.W.
Ardmore, Okla. 73401

Medlock, Thomas R., M.D., '65
Cincinnati General Hospital
Cincinnati, Ohio 45229

Meece, Leo, M.D., '60
Route 3, Box 150-8
Woodward, Oklahoma 73801

Meinders, Don W. M.D., '65
104 Highland Rd.
Pauls Valley, Okla. 73075

Meinhardt, Kenneth, M.D., '57
3270 Benton
Santa Clara, Calif.

Meiring, Nicolas L., M.D., '65
326 N.W. 19th
Okla. City, Okla. 73103

Melton, A. S., M.D.
Okemah, Okla. 74859

Mench, R. M., M.D., '40
1215 E. Grant
Corvallis, Ore.

Mengel, Chester K., M.D., '39
4715 Denison
Muskogee, Okla. 74401

Menefee, Alan D., M.D., '68
UCLA Dept. Anesthesiology
Los Angeles, California 90024

Mercer, J. Wendell, M.D., '25
427 E. Cherokee
Enid, Okla.

Mercer, R. D., M.D., '51
620 N.W. 9th St.
Oklahoma City, Okla.

Merkley, G. E., Jr., M.D., '52
Box 488
Boise City, Okla.

Merrell, Webber W., M.D., '42
Box 608
Guthrie, Okla. 73044

Merrifield, V. C., M.D., '45
111 Patton Dr.
Ponca City, Okla.

Merritt, Lawrence S., M.D., '61
1014 N. Flood
Norman, Oklahoma

Merritt, Iva S., M.D.
650 W. Lindsay Rd.
Norman, Okla. 73069

Messenbaugh, Jos. F., M.D., '33
Pasteur Bldg
Oklahoma City, Okla.

Messenbaugh, J. F., III, M.D., '58
600 N.W. 11th
Oklahoma City, Okla. 73103

Messinger, Robt. P., M.D., '38
801 N.W 23rd
Oklahoma City, Okla.

Metcalf, Danny J., M.D., '66
1417 N. Robinson
Oklahoma City, Okla. 73103

Metcalf, Robert P., M.D., '64
Box 748 1010 N. 61
Hollis, Okla. 73550

Meyer, Rita R., M.D., '49
1678 Meadow Lane Drive
N. Canton, Ohio 44709

Meyers, Wm. A., M.D., '27
7104 E. Virgin
Tulsa, Okla.

Michael, Harvey R., M.D., '62
833 N.W. 49th
Del City, Okla.

Michaelson, Leon, M.D., '38
39 N. San Mateo Drive
San Mateo, California

Michener, Frank R., M.D., '60
Great Plains Medical Center
Lawton, Okla.

Milam, Robert C., M.D., '46
330 Lenox Rd.
Brooklyn, N.Y. 11226

Mileham, Jack C., M.D., '46
Box 39
Chandler, Okla. 74834

Miles, John B., M.D., '27
702 W. Central
Anadarko, Okla.

Miller, Bonnie G., M.D., '59
Okemah, Okla.

Miller, C. E., M.D., '38
224 Birdrey Dr.
Sarasota, Fla.

Miller, Dan E., M.D., '69
Mercy Hospital
Oklahoma City, Oklahoma

Miller, David D., M.D., '69
Parkland Memorial Hospital
Dallas, Texas

Morgan, Dick A., M.D., '69
St. Francis Hospital
Wichita, Kansas

Miller, Duane C., M.D., '60
746 Altas Oakes Dr.
Los Altos, California

Miller, Elnora G., M.D., '46
OSU Hospital Clinic
Stillwater, Okla. 74074

Miller, Floyd F., M.D., '58
3736 East 43 Place
Tulsa 35, Oklahoma

Miller, George L., M.D., '64
2021 S. Lewis
Tulsa, Oklahoma 74104

Miller, Griffith C., M.D., '61
117 S. Air Depot
Okla. City, Okla. 73110

Miller, James V., M.D., '62
130 C. St. N.W.
Ardmore, Okla

Miller, Kenneth R., M.D., '67
Griffiss AFB
Rome N.Y.

Miller, Noel E., M.D., '59
110 S. Fourth
Okemah, Oklahoma 74859

Miller, Raymond D. N., M.D., '45
211 N. Grand
Okmulgee, Oklahoma 74447

Miller, Robert J., M.D., '47
P. O. Box 1119
Los Alamos, N. Mex.

Miller, Ross H., M.D., '46
Mayo Clinic
Rochester, Minn.

Miller, William A., M.D., '40
1211 N. Shartel
Okla. City, Okla. 73103

Miller, W. R., M.D., '42
633 E. 11th
Eugene, Oregon 97401

Mills, Richard C., M.D., '28
105 North Hudson
Okla. City, Okla. 73102

Mills, V. O., M.D., '38
Dalles Clinic
The Dalles, Ore. 97058

Milton, James E., M.D., '65
P. O. Box 481
Harrah, Okla.

Milton, Leroy M., M.D., '59
3 + Seminole
McAlester, Oklahoma 74501

Mings, Harold H., M.D., '57
1500 Dodson Ave.
Ft. Smith, Ark. 72903

Minnig, D. I., M.D., '38
640 W. Market St.
Akron, Ohio 44320

Minor, Dwane B., M.D., '54
2227 E. 21st St.
Tulsa, Okla.

Mitchell, Bob Gunter, M.D., '56
Sallisaw, Okla.

Mitchell, Dan, Jr., M.D., '58
3005 Pine Ridge Rd.
Oklahoma City, Okla. 73120

Mitchell, Donald D., M.D., '65
110 Manatee Rd.
Clearwater, Florida 33516

Mitchell, Russell C., M.D., '67
1325 Dickinson Ave.
Charleston AFB, S.C. 29404

Moffeit, Thomas L., M.D., '66
P & S Clinic
Holdenville, Okla. 74848

Mogab, J. H., M.D., '4[illegible]
P. O. Box 758
El Reno, Okla 73036

Mohler, Eldon C., M.D.
1215 E. Hartford
Ponca City, Okla. 74601

Mohr, John A., M.D., '64
St. Joseph Hosp
Wichita, Kansas

Moline, Lester L., M.D., '54
Hollis Clinic
Hollis, Oklahoma

Mollison, Malcolm, M.D., '46
1101 E. Pecan
Altus, Okla.

Monk, Ruthann, M.D., '68
51 + Grove St.
Oakland, California 94609

Monnet, Julien Chas., M.D., '56
Pasteur Bldg.
Oklahoma City, Oklahoma

Monroe, Hugh H., M.D.
Pauls Valley, Okla. 73075

Montague, Burt C., M.D., '65
1104 N.W. 39th
Oklahoma City, Okla. 73118

Montgomery, Hazel I., M.D., '41
3 + Seminole
McAlester, Oklahoma 74501

Moody, H. Carter, M.D., '52
3141 N.W. Expressway
Okla. City, Okla. 73112

Moor, H. D., M.D., '53
Box 25848
Okla. City, Okla. 73125

Moorad, Nicholas E., '68
Hillcrest Med. Ctr.
Tulsa, Okla. 74104

Moore, Ben H., M.D., '53
300 Homer Ave.
Palo Alto, Calif.

Moore, C. W., M.D., '27
Box 471
Stillwater, Okla.

Moore, Ellis, M.D., '21
100 Park Avenue
Okla. City, Okla. 73102

Moore, Gary M., M.D., '68
733 N.E 20th
Oklahoma City, Okla. 73105

Moore, George C., M.D., '62
316 Community Building
Ponca City, Oklahoma 74601

Moore, Guy, M.D.
Deputy Information Officer
Div. Gen. Med. Science
Bldg. 16, Rm. 202
National Inst. of Health
Bethesda 14, Md.

Moore, J. M., M.D., '52
Pine at Guy St.
Pauls Valley, Okla.

Moore, James D., M.D., '61
825 College
Dear Lodge, Montana 59722

Moore, Larue, M.D., '23
471 Colon Ave.
San Francisco 12, Calif.

Moore, Mildred F., M.D., '61
231 Prince St.
Los Gatos, Calif. 95030

Moore, Robert, M.D., '53
814 N. Elm
Hoisington, Kans.

Moore, Samuel T., M.D., '38
5700 N.W. Grand Blvd.
Oklahoma City, Okla.

Moore, Thomas, M.D., '54
4825 Gulfstream
Dallas, Texas 75234

Moore, Capt. Tom D., M.D., '54
4825 Gulfstream
Dallas, Texas 75234

Moore, Walter M., M.D., '45
State Health Dept.
Okla. City, Okla.

Moore, William M., M.D., '55
6160 South Yale
Tulsa, Okla.

Moore, Wm. R., M.D., '53
5510 S. Western
Oklahoma City, Okla.

Moose, Robert R., M.D., '53
Box 376
Caddo, Oka. 74729

Moran, Willard B., M.D., '61
7747 Kingston
Chicago, Ill. 60649

Morgan, Carl C., M.D., '46
2874 E. 35th
Tulsa, Oklahoma 74104

Morgan, Charles T., M.D., '56
220 N. Muskogee
Tahlequah, Okla. 74464

Morgan, Dick A., M.D., '69
St. Francis Hospital
Wichita, Kansas

Morgan, Francis
2077 Jackson, Apt. 301
San Francisco, Calif.

Morgan, James D., M.D., '61
China Lake Station Hospital
China Lake, California

Morgan, J. J., M.D., '54
2128 West Ave.
Palmdale, California 93550

Morgan, Louis S., Jr., M.D., '48
8030 E. Kellogg
Wichita, Kansas 67207

Morgan, N. L., M.D., '50
210 North Main
Haysville, Kansas

Morgan, Omar J., M.D., '62
Professional Building
Tahlequah, Oklahoma

Morgan, Philip E., M.D., '51
2121 Cedar Hill Rd.
Jefferson City, Mo. 65101

Morgan, Robert F., M.D., '53
Blackwell Med. Center
Blackwell, Okla.

Morgan, Robert J., M.D., '44
216 Pasteur Bldg.
Oklahoma City, Okla.

Morgan, Royce H., M.D., '54
501 L St.
Anchorage, Alaska

Morgan, Troy O., Jr., M.D., '56
203 E. Clay
Albany, Missouri 64402

Morgan, W. L., M.D., '53
2406 Corman Road
Longview, Washington 98632

Morgan, William R., M.D., '58
3001 Arizona Ave
Yuma Arizona 85364

Morris, Richard E., M.D., '63
C/O Parkland Mem. Hosp.
Dallas, Texas

Morris, Richard L., M.D., '66
Second Field Hospital
Pirmasen, W. Germany

Morris, William, M.D., '37
3840 Woodruff
Long Beach 8, Calif.

Morris, William T., M.D., '60
Hillcrest Med. Center
Tulsa, Okla.

Morrison, J. Scott, M.D., '62
U. Kansas Med. Center
Kansas City, Kan.

Morrison, J. W., M.D., '44
2850 N. W. 23rd
Okla. City, Okla. 73103

Morrone, Mildred I., M.D., '37
Eight Oaklawn Terrace
Westerly, R. I.

Morrow, Jerry F., M.D., '63
Upstate Univ. N.Y. Med. Ctr.
Psychiatry Dept.
Syracuse, New York

Morse, James O., M.D., '53
7507 Golf Links Rd.
Tucston, Arizona 85710

Morter, R. A., M.D., '13
2421 Sheffield Dr.
Kalamazoo, Mich.

Morton, Donald G., M.D., '53
VA Hospital
Bath, N.Y. 14810

Moseley, Jack E., M.D., '53
1120 S. Clifton
Wichita, Kans.

Mosely, R. R., M.D., '18
Route #1
Atwater, Ohio 44201

Mosher, D. D., M.D., '26
First Ntl. Bank Bldg.
Seminole, Okla.

Mosley, Wiley H., M.D., '59
8 Rawdon Ford Found.
Calcutta, India

Moss, C. B., M.D., '49
2601 45 St.
Lubbock, Tex.

Mote, W. R., M.D., '27
208 West Broadway
Ardmore, Okla. 73401

Mote, Wesley R., M.D., '58
Industrial Med Office
Tinker AFB, Okla

Motley, Ray F., M.D., '59
Jones County Comm. Hospital
Laurel, Mississippi 39440

Mount, H. F., M.D., '46
6465 S. Yale
Tulsa, Oklahoma 74135

Moyer, Herman J., M.D., 55
1101 N. Lakeside
Derby, Kansas

Mraz, Gerald L., M.D., '41
110 W. Escalones
San Clemente, Calif. 92672

Muchmore, H. G., M.D., '46
800 N. E. 13th
Okla. City, Okla. 73104

Muenzler, William S., M.D., '60
430 N.W. 12th
Okla. City, Okla. 73103

Mulholland, J. Andrew, M.D., '64
603 E. Pine
Tulsa, Oklahoma 74106

Mullican, Mary A., M.D., '66
643 Coombs Creek
Dallas, Texas 75211

Mullins, Wm. B., M.D., '57
2308 W. 8
Amarillo, Tex.

Mulmed, Earl I., M.D., '37
323 Utica Sq. Med. Center
Tulsa, Okla.

Mulvey, Bert E., M.D., '30
1814 Guildford Lane
Okla. City, Okla. 73120

Murdock, H. D., M.D.
1244 S. Owasso
Tulsa, Okla.

Murdock, Raymond L., M.D.
100 Park Ave. Bldg.
Okla. City, Okla. 73102

Murphree, Jas. W., M.D., '47
520 North 14th
Ponca City, Okla.

Murphy, E. Grant, M.D., '45
1825 Chelsea Circle
Flint 3, Mich.

Murphy, R. W., M.D., '49
1001 15 N. W.
Ardmore, Okla.

Murphy, Thomas M., M.D., '68
4500 Harvey Pkwy.
Oklahoma City, Okla. 73118

Murphy, Weldon O., M.D., '35
2300 W. 7 Avenue
Amarillo, Texas

Murray, E. Cotter, M.D., '30
2817 S. Harvey
Oklahoma City, Okla.

Murray, Ella K. H., M.D., '49
301½ S. Broadway
Edmond, Okla.

Musick, Elmer R., M.D.
242 Pasteur Bldg.
Okla City, Okla. 73103

Myers, Leo A., M.D., '67
Newman Memorial Hospital
Shattuck, Oklahoma 73858

Myers, Lynn Leroy, M.D., '59
Medicine Dept., Univ. Hosp.
Oklahoma City, Okla.

Nau, Larry M., M.D., '68
3325 Lazy Ln
Del City, Oklahoma 73115

Naughton, John P., M.D., '65
1853 W. Polk
Chicago, Illinois 60612

Nave, Richard R., M.D., '58
4005 Lime Keln Ln.
Louisville, Kentucky 40222

Nave, Richard R., M.D., '58
10211 Blue Ridge Ct
Anchorage, Ky. 40223

Naylor, Bruce A., M.D., '64
813 Greenwood Dr.
Midwest City, Oklahoma 73115

Neal, Billy J., M.D., '63
731 S. Arbutus
Denver, Colorado 80228

Neal, Charles L., M.D., '68
Dept. of Surgery OUMC
Oklahoma City, Okla. 73104

Neal, J. H., Jr., M.D., '43
3233 East 31st
Tulsa, Oklahoma

Neal, J. R., M.D., '14
1225 A Romulas Dr.
Glendale, Calif.

Neal, Victor R., M.D., '57
4815 S. Harvard
Tulsa, Oklahoma 74135

Needham, C. F., M.D., '24
323 S. Broadway
Ada, Okla.

Neel, Roy L., M.D., '38
3916 Starwood Dr.
Route 4
Oklahoma City 21, Okla.

Neely, John G. H., M.D., '65
2302 Southgate
Houston, Texas 77025

Neely, Maj. Samuel E., M.D., '48
Medical Service School
Gunter A F B, Alabama

Neese, Thomas C., M.D., '65
2929 W. Cavalier
Phoenix, Arizona

Neff, Everett B., M.D., '36
V. A. Hospital
Sepalveda, Calif.

Neilson, Harriet K. W., M.D., '42
44410 N. 10 West
Lancaster, Calif.

Nelson, A. G., M.D., '52
2820 Parklawn
Oklahoma City, Oklahoma

Nelson, Iron H., M.D., '40
2217 E. 59
Tulsa, Oklahoma 74105

Nelson, James M., M.D., '34
VA 49 4
San Francisco, Calif. 94103

Nelson, Richard A., M.D., '66
USNAD
McAlester, Okla. 74510

Nesh, Harry, M.D., '16
164 Hart St.
Brooklyn, N. Y.

Neugebauer, M. Kenith, M.D.
Fairview, Okla. 73737

Neumann, David A., M.D., '63
Box 4
Okarche, Oklahoma 73762

New, William N., M.D., '34
3310 Fairmont
Dallas, Texas 75201

Newberry, Robert C., M.D., '69
Brooke General Hospital
San Antonio, Texas

Newell, Steven W., M.D., '69
Grady Memorial Hospital
Atlanta, Georgia

Newlin, F. P., M.D., '21
2117 N. Broadway
Shawnee, Okla. 74801

Newman, M. Haskell, M.D.
Shattuck, Okla. 73858

Newport, Norsula M., M.D., '35
Borgas Hospital
Balboa, Canal Zone

Newton, Norris Lynn, M.D., '56
Baltimore, Md.

Nicholas, Hugh B., M.D., '48
316 S. Sheridan Rd.
Tulsa, Okla. 74112

Nichols, R. E., M.D., '30
500 First St.
Woodland, Calif.

Nicholson, Jas. L., M.D., '31
Ellison Infirmary
Norman, Okla.

Nicklas, Thomas O., M.D., '62
Route 3, Box 228
Durango, Colorado 81301

Nickols, Chas., Jr., M.D., '55
1800 Melrose Dr.
Norman, Okla.

Nida, Jerry R., M.D., '60
8970 W. Colfax Ave.
Lakewood, Colorado 80213

Niebruegge, Byron A., M.D., '66
1236 Osgood Rd.
Colorado Springs, Colo 80915

Nisbet, Alfred A., M.D., '38
700 S. McCullough St.
San Antonio, Texas 78210

Noblet, Lt. Wm. C., M.D., '66
Box 85
Spiro, Okla. 74959

Norbert, Hans P., M.D., '69
University of Chicago
Chicago, Illinois

Norman, Ernest, M.D., '63
509 E. Chestnut St.
Hollis, Oklahoma

Norris, F. L., M.D., '36
Beulaville, N. Car.

North, Ronald J., M.D., '67
317 N.W. 82
Okla. City, Okla. 73114

Northrup, R. A., M.D., '48
1145 S. Utica
Tulsa, Oklahoma 74105

Nuernberger, L. G., M.D., '55
Univ. Florida Health Center
Gainsville, Florida 32603

Nunnery, A. W., M.D., '53
Univ. Hospital
Oklahoma City, Oklahoma

Oakes, R. J., M.D., '42
3021 Dana St.
Berkeley, Calif.

COYNE CAMPBELL HOSPITAL

2601 Spencer Road 427-2441

OKLAHOMA CITY, OKLAHOMA

STAFF

Nolen Armstrong, M.D.
Harold J. Binder, M.D.
Sam Collins, M.D.
James A. Cox, M.D.
A. A. Hellams, M.D.
Chas. F. Obermann, M.D.
Robt. J. Outlaw, M.D.
Moorman P. Prosser, M.D.
Joseph A. Rieger, M.D.
William L. Savage, M.D.
Harold G. Sleeper, M.D.
Chas. E. Smith, M.D.

JACK BARTHOLD
Hospital Administrator

Obar, Paul R., M.D., '57
Veterans Hospital
Tucson, Arizona

Obermiller, R. G., M.D., '32
Western State Hospital
Ft. Supply, Okla. 73841

Obert, Paul M., M.D., '47
Citizens Mem. Hosp., Victoria
Oria County
Victoria, Texas

Odonoghue, Don H., M.D.
Pasteur Building
Okla. City, Okla. 73103

Ogg, K. G., M.D., '48
6801 N.W. 39th Expressway
Bethany, Okla.

Oglesbee, C. L., M.D., '37
2601 West Broadway
Muskogee, Okla. 74401

Oglesby, Helen I. T. W., M.D., '50
126 Commenwealth
San Francisco, California 13708

Oldham, Winnifred B., '68
Mercy Hospital
Oklahoma City, Okla. 73103

O'Leary, Chas. M., M.D., '34
549 Pasteur Bldg.
Oklahoma City 2, Okla.

Oleary, Daniel W., M.D.
549 Pasteur Bldg.
Okla. City, Okla. 73103

Olmsted, L. W., M.D., '51
3045 Keswick Road
Cleveland 20, Ohio

Olson, Donald H., M.D., '40
P.O. Box 626
Vinita, Oklahoma 74301

Olson, Frances P., M.D., '40
Box 612
Fergus Falls, Minnesota

Olson, F. W., M.D., '48
5510 South Western
Oklahoma City, Okla.

O'Neal, John T., M.D., '64
1435 N. W. 35th
Okla. City, Okla. 73109

O'Neil, William W., M.D., '69
Duke Hospital
Durham, North Carolina

Opper, M., M.D., '44
5211 S. Pennsylvania
Oklahoma City, Okla.

Orr, Linda, M.D., '69
University of Oklahoma
V.A. Hospital
Oklahoma City, Oklahoma

Orr, H. Stokes, M.D., '42
2140 S. Harvard
Tulsa, Okla.

Orr, Ronald, M.D., '62
Chickasha Clinic
Chickasha, Okla. 73018

Orwland, Herbert, M.D., '64
St. Joseph's Hosp.
Wichita, Kansas 67218

O'Shea, J. G., Jr., M.D., '48
Box 5321
Jetmore, Kans.

Ottis, P. J., M.D., '45
Okarche, Okla.

Overbey, C. B., M.D., '41
Kalamazoo State Hospital
Kalamazoo, Mich.

Overstreet, R. J., M.D., '53
1838 Lincoln Park West
Chicago, Illinois 60614

Owen, H. Leo, M.D., '50
3500 State
Bartlesville, Okla. 74003

Owen, John R., M.D., '58
1211 North Shartel
Okla. City, Okla. 73103

Owens, Col. Cannon A., M.D., '37
Nassau Bay Village #12
Houston, Texas 77058

Ownby, R., Jr., M.D., '49
4009 Park Ave.
Richmond, Va.

Oxley, W. N., M.D., '44
Guymon, Okla.

Padberg, Elder D., M.D., '40
1201 B East 5th
Ada, Okla.

Page, Crockett H., M.D., '61
St. Joseph Mercy Hospital
Detroit, Michigan

Paramore, C. F., M.D., '24
125 W. Midland
Shawnee, Okla.

Paris, David, M.D., '41
377 East Gilbert St.
San Bernardino, Calif.

Park, Fleiz R., M.D.
212 Utica Sq.
Tulsa, Okla. 74104

Park, Paul F., '68
Univ. of Okla. VA Hosp.
Oklahoma City, Okla. 73104

Park, Riley W., Jr., M.D., '57
1110 Harvard 204
Seattle 1, Washington

Parker, David D., M.D., '66
Aerospace Med. Inst. NAS
Pensecola, Florida 32512

Parker, Ira Tom, Jr., M.D., '58
6208 Claridge Ct.
Oklahoma City, Okla. 73118

Parker, J. W., M.D., '46
Barton, Fla.

Parker, Wm. Lee, M.D., '56
3401 Patterson
Amarillo, Tex.

Parkhurst, Y. E., M.D., '48
Box 1285
Norman, Okla. 73069

Parks, Garland L., M.D., '67
832 Stahl Dr
Midwest City, Okla

Parks, K. G., M.D., '23
5140 Atherton #15
Long Beach, California 90815

Parks, Stephen, M.D., '52
702 Wallace
Sikeston, Missouri 63801

Parrish, J. W., M.D., '53
Parrish Cl. 400 Timmons
Seminole, Okla.

Parrish, John M., Jr., M.D.
522 N.W. 13th
Okla. City, Okla. 73103

Parrish, Pamela P., M.D., '44
621 N.W. 40
Oklahoma City, Okla. 73118

Parrish, R. Gibson, M.D., '44
620 N.W. 9th
Okla. City, Okla. 73102

Parrish, S. L., M.D., '43
1611 First St.
Bakersfield, California 93304

Parrish, W. E., M.D., '43
Box 718
Big Sandy, Texas

Parsons, Bernie, M.D., '61
606 N. College
Albany, Missouri

Parsons, Earl, M.D., '67
Methodist Hosp. Dallas
Dallas, Texas 75208

Parsons, O. L., M.D., '33
605 Gore Boulevard
Lawton, Okla. 73501

Paschal, Wm. R., M.D., '45
3141 N.W. Expressway
Okla. City, Okla. 73112

Patrick, Alvin W., M.D., '60
Univ. Hosp.
Oklahoma City, Okla.

Patten, W. R., M.D., '52
1123 West Brook
Norman, Okla.

Patterson, A. M., M.D., '29
Box 70
Mineral Wells, Tex.

Patterson, J. L., Jr., M.D., '47
Murray Clinic
9 West Granite
Butte, Mont.

Patterson, James L., M.D., '47
1541 North 13th
Duncan, Okla. 73533

Patterson, Oliver H., M.D., '55
1013 East Cleveland
Sapulpa, Okla.

Patton, Capt. M. J., M.D., '63
Base Hospital
Wurtsmith AFB, Mich.

Patty, Randel A., M.D., '67
223 Fairchild
San Antonio, Texas 78236

Patzkowsky, L. W., M.D., '50
606 S. 9
Kiowa, Kans.

Paul, Roger R., M.D., '30
6465 South Yale
Tulsa, Oklahoma 74135

Paul, Roger R., M.D., '39
6465 S. Yale
Tulsa, Oklahoma 74135

Paul, Thomas O., M.D., '39
1715 9th Ave. South
Birmingham, Ala.

Paul, W. G., M.D., '39
P. O. Box 595
Butler, Alabama

Paulus, D. D., M.D., '55
1404 Kenilworth Road
Oklahoma City, Okla. 73120

Pavlu, Robert R., M.D., '65
St Johns Hospital
Tulsa, Okla. 74104

Payne, Chas. L., M.D., '63
E A. Conway Mem. Hosp.
Monroe, La.

Payne, Donald E., M.D., '52
305 W. Rusk
Tyler, Texas

Payne, D. W., M.D., '42
321 Sunset Avenue
Asbury Park, N. J.

Payne, Ralph E., Jr., M.D., '56
1111 North Lee
Okla. City, Okla 73103

Payne, Richard W., M.D., '43
1211 North Shartel
Okla. City, Okla. 73103

Payte, James T., M.D.
107 N. Cibolo
San Antonio, Texas

Payton, H. W., M.D., '45
Jeffersonville, Ohio

Peacher, K. L., M.D., '48
C/o Canadian Valley Clinic
R. R. 1, El Reno, Okla.

Pearce, Henry J., M.D., '64
1324 N. Walker
Oklahoma City, Okla. 73104

Pearson, D. B., Jr., M.D., '41
1745 Timbergrove
Dallas 8, Texas

Peffly, Elmer D., M.D., '53
Chetopa, Kansas 67336

Pelofsky, Stanley, M.D., '66
Univ.of Okla. Hospitals
Okla. City, Okla.

MID-WEST SURGICAL SUPPLY CO.

of

OKLAHOMA

Medical & Surgical Supplies & Equipment

Henry Byler

Clint Jennings • Harvey Vorse • Loyd Robbins

Roger Castelberry • Ed Colley

1420 N. Robinson **Oklahoma City**

Phone CE 6-4381

VEAZEY DRUG CO.

1906 ***1970***

10 Conveniently Located Stores

We are proud of our 64 years of dependable service to the Medical Profession. It has always been our Policy to compound each prescription *Exactly as Prescribed.*

MELTON CO., INC.

49 YEARS IN OKLAHOMA

Your ABCO Dealer

Medical Equipment and Hospital Supplies

Jim Reynolds
City

Don Milburn
City

Tracy Silvester
Laboratory Sales

Jim Pratt
Telephone Orders

Mike Strickland
W. E. Hughes
South and East

Gordon Holland
North & East

Joe Schlunt
Kenneth Voth
North & West

J. B. Dixon
Oklahoma City, Okla.

Joe Snider
South & West

Dub Lewis
Tulsa, Okla.

M. H. Eaker
Chemical and Laboratory Equipment Over State

Phone CE 5-7481 — 20 West Main — P. O. Box 1145 — Oklahoma City, Okla.

Pendergraft, L. O., M.D., '64
Presbyterian Hospital
Okla. City, Okla 73103

Pendergrass, Clayton, M.D., '53
P. O. Box 248
Clovis, California

Pennington, Dennis G., M.D., '65
University Hospitals
Oklahoma City, Okla. 73104

Penrod, John N., M.D., '56
38th and Gore
Lawton, Okla. 73501

Percefull, Sabin C., M.D., '45
3535 S. Lafayette St.
Englewood, Colorado 80110

Perry, Fred J., M.D., '36
611 Philtower Building
Tulsa, Okla. 74103

Perry, Fred T., M.D., '33
Watonga, Okla.

Perry, Hugh, Jr., M.D., '58
6465 S. Yale
Tulsa, Oklahoma 74135

Perry, John M., Jr., M.D., '46
Marshall Mem. Hosp.
Madill, Oklahoma

Perryman, R. G., M.D., '46
2020 S. Xanthus
Tulsa, Oklahoma 74105

Perryman, Wm. T., M.D., '67
Georgetown Univ. Hosp.
Washington, D.C.

Peter, Maurice L., Jr., M.D., '33
3717 N.W. 57
Oklahoma City, Okla. 73112

Peter, Maurice L., Jr., M.D., '57
3717 N.W. 57
Oklahoma City, Oklahoma

Peters, James C., M.D., '44
915 S. Cincinnati
Tulsa, Okla.

Peterson, Robert F., M.D., '57
Scott White Clinic
Temple, Texas

Petrie, R. B., M.D., '53
2809 N. W. 31
Oklahoma City, Okla.

Pettett, Jack, M.D., '67
Okla. Univ. Med. Ctr.
Okla. City, Okla. 73104

Pettigrove, John R., M.D., '67
1554 Hillcrest Dr.
Bartlesville, Oklahoma 74003

Petty, James S., M.D., '35
105 N. Ash
Guthrie, Oklahoma

Pfeifer, Donald R., M.D., '59
5651 E. 41st
Tulsa, Okla. 74135

Pfundt, R. T., M.D., '45
1901 N. Campbell
Tucson, Ariz.

Pfundt, T. R., M.D., '44
Children Memorial Hospital
Omaha, Nebraska

Phelan, Ralph S., M.D., '39
Box 553
Hobart, Okla.

Phelps, J. T., M.D., '19
P. O Box 757
El Reno, Okla. 73036

Phelps, Willis F., M.D., '63
2731 S. 9th E. Ave.
Tulsa, Okla. 74129

Phillips, Donald M., M.D., '57
4917 E. 105 S.
Tulsa, Okla. 74128

Phillips, Robert H., M.D., '69
University of Oklahoma
VA Hospital
Oklahoma City, Oklahoma

Phipps, John, M.D., '44
7942 Cleahenth
Houston, Tex.

Pickard, John C., M.D., '26
1211 North Shartel
Okla. City, Okla. 73103

Pickhardt, Woodrow L. M.D., '37
Madigan Gen. Hosp.
Ft. Lewis, Wash.

Pierce, Gerald G., M.D., '56
420 East 72 St.
New York, N. Y.

Pierson, Dwight D., M.D., '32
412 Lovett Bldg.
Mangum, Okla.

Pigford, R. C., M.D.
2427 E. 26th.
Tulsa, Okla. 74114

Pingleton, Wm. R., M.D., '67
2529 Manchester Dr.
Okla. City, Okla. 73120

Pinkerton, C.B., M.D., '53
Hollis Clinic
Hollis, Oklahoma

Pirtle, John K., M.D., '65
5113 N. Hudson
Okla. City, Okla. 73120

Pitts, H. Craig, M.D., '62
OUMC CMH Otorhinolaryn
Oklahoma City, Okla. 73104

Pitts, James B., Jr., M.D., '46
1211 North Shartel
Okla. City, Okla 73103

Plank, Charles R., M.D., '65
Mass. General Hospital
Boston, Massachusetts 02114

Plummer, Kenneth G., M.D., '61
615 S Missouri Ave.
Clearwater, Florida 33516

Plummer, T. O., M.D., '35
Nye Bldg.
Montrose, Colo.

Poarch, John E., M.D., '64
OU Medical Center
Okla. City, Okla. 73104

Pogoloff, S. H., M.D., '23
269 N. 1st Ave.
Manville, N. J.

Pointer, Edwin L., M.D., '56
Sallisaw, Okla.

Points, Thomas C., M.D., '41
Dept. Prev. Med Public Health
OU School Medicine
Oklahoma City, Okla.

Pollard, J. E., M.D., '43
110 E. Routt
Pueblo, Colo.

Popkess, F. G., M.D., '43
Preston Royal SH Vill.
Dallas, Tex.

Poplin, Lenard A., M.D., '62
Medical Clinic
Broken Arrow, Okla. 74012

Porter, Marilyn G., M.D., '56
OU Medical Center Pediatrics
Oklahoma City, Okla. 73104

Porter, W. H., M.D., '51
4405 S.E. 28th
Oklahoma City, Okla.

Potts, Kent H., M.D., '65
14017 N. Everest
Edmond, Oklahoma 73034

Pounders, Carroll M., M.D.
2610 N.W. Expressway
Oklahoma City, Okla. 73112

Powell, Jack D., M.D., '61
Poteau Med. Center
Poteau, Oklahoma

Powell, P. T., M.D., '41
Community Bldg.
Ponca City, Okla.

Powell, T. O., M.D., '53
7080 Hollywood Blvd.
Los Angeles, Calif. 90028

Power, R. E., M.D., '53
16 Meadowood, Drive
Larkspur, Calif. 94939

Poznanski, Jean F., M.D., '49
454 Hawthorne
Birmingham, Mich.

Prather, Charles E., M.D., '64
1600 Dursadero Radiatn
San Francisco, Calif. 94111

Pratt, T. W., M.D., '38
1511 Denver
Muskogee, Okla.

Prentice, Georgia R., M.D., '69
Univ. of Oklahoma Hospitals
Oklahoma City, Oklahoma

Preston, Russell M., M.D., '55
Box 41
Fay, Oklahoma

Preston, William J., M.D., '63
216 Utica Sq. Med. Ctr.
Tulsa, Okla. 74104

Price, Charles H., M.D., '63
30 G. SW
Miami, Okla. 74354

Price, Joel S., M.D., '28
912 N.W. 37
Oklahoma City, Okla. 73118

Price, Neel Jack, M.D., '42
2946 Sleepy Hollow Rd.
Falls Church, Virginia 22044

Price, R. B., M.D., '51
1211 North Shartel
Okla. City, Okla. 73103

Price, R. D., M.D., '46
615 Canterberry Hill
San Antonio, Texas 78209

Price, Terrill E., Jr., M.D., '61
APO 96235
San Francisco, Calif.

Price, Wm. E., Jr., M.D., '46
305 Med Arts Bldg.
Minneapolis, Minn.

Prier, Wm., M.D., '43
10660 White Oak
Suite D.
Granada Hills, California

Priest, James R., M.D., '64
USAF 3168004
McClelland AFB
Sacramento, California

Prosser, M. P., M.D., '35
1111 North Lee
Okla. City, Okla. 73103

Pryor, Ira J., M.D., '68
7183 Timber Ridge
San Antonio, Texas 78227

Puckett, Tony G., M.D., '62
Box 849
Shawnee, Oklahoma 74801

Pugsley, Wm. S., M.D., '45
301 N.W. 12th
Oklahoma City, Okla.

Puls, Jerry L., M.D., '61
10100 Glenwood
Overland Park, Kansas 66212

Punsalang, Jose Vitug, M.D.
St. Laxors, Hosp. Lab
Manila, Phliippine Islands

Purcell, John H., M.D., '68
718½ N.E. 15
Oklahoma City, Okla. 73104

Purviance, Carlton, M.D., '30
607 Carolina
Vallejo, California

Pyeatte, Jesse E., M.D., '55
6160 South Yale
Tulsa, Oklahoma

Congratulations to the Class of 1970

from

Baptist Memorial Hospital

5800 N. W. Grand Blvd. WI 6-6411

OKLAHOMA CITY

Pyeatte, Jesse E., M.D., '55
327 Utica Square Med. Center
Tulsa, Oklahoma 74114

Quinn, Robrt J., II, M.D., '66
2062 Avon Dr.
Dayton, Ohio 45431

Rabon, Nancy Ann, M.D., '59
Evelyn Hills Shop. Ctr.
Fayetteville, Ark.

Rader, Lloyd E., Jr., M.D., '59
1111 N. Lee
Oklahoma City, Okla 73103

Ragan, Tillman A., M.D., '32
619 W. Boyd..
Norman, Okla.

Rahe, Gary W., M.D., '65
3725 N.W. 50 Terr.
Oklahoma City, Okla. 73112

Rahhal, L. J., M.D., '53
3141 Expressway
Okla. City, Okla. 73112

Rainer, Jeanne E., M.D., '41
438 N.W. 17th
Oklahoma City, Okla.

Raines, Richard J., M.D., '35
5015 S.W. Humphrey Blvd.
Portland, Oregon 97221

Ramey, Helen J. Toma M.D., '60
1209 Mosswood
Irving, Texas 75060

Randall, Donald Lee, M.D., '59
Pawnee Indian Hospital
Pawnee, Okla.

Randels, G. R., M.D., '52
2820 Parklawn
Okla. City, Okla. 73110

Ranson, Robt. F., M.D., '47
Box 2367
Lafayette, La. 70506

Ratliff, Hansel L., M.D., '62
1112 South Fourth St.
Pawnee, Oklahoma

Raub, R. R., M.D., '46
Bluefield Sanitarium
Bluefield, W. Va.

Ray, C. Cody, M.D., '50
c/oAlvaredo Hospital
Alvaredo, Texas

Ray, R. G., M.D., '33
3015 E. 15th St.
Tulsa 10, Okla.

Ray, Robert H., M.D., '49
103 Walnut St.
Natick, Massachusetts

Rayburn, Charles R., '25
5501 J.F. Kennedy Boulevard
Little Rock, Ark. 72114

Razook, Jerry D., M.D., '62
Univ. Okla Med. Ctr.
Okla. City, Okla. 73104

Rector, Wm. L., Jr., M.D., '43
1518 10
Wichita Falls, Tex.

Reddin, Robert L., Jr., M.D., '55
515 E. Mickeltorena
Santa Barbara, Calif. 93103

Reding, A. C., M.D., '35
514 W. 9th
Stillwater, Okla.

Reding, Anthony C., M.D., '65
OU Medical Center
Oklahoma City, Okla. 73104

Redmond, Robt. F., M.D., '47
1219 Classen
Oklahoma City, Okla.

Reed, A. J., M.D., '65
590 S Poplar Way
Denver, Colorado 80222

Reed, Bert T., M.D., '63
403 Fort
Boise, Idaho 83702

Reed, James R., M.D., '27
553 Pasteur Med. Bldg.
Oklahoma City 2, Okla.

Reed, James S., M.D., '62
650 Royal Avenue
Medford, Oregon 97208

Reed, Jim L., M.D., '65
Indian Hospital
Albuquerque, New Mexico 87106

Reed, K. A., M.D., '33
2957 Atlas Ave.
Napa, Calif.

Reed, Roddie L., '68
St. Lukes Children Hosp.
Houston, Texas 77025

Reeves, Walter P., M.D., '48
8014 Woodgate Court
Baltimore 7, Md.

Reichelt, Edward G., M.D., '64
909 Dalworth
Grand Prairie, Texas 75050

Reichenberger, J., M.D., '63
Box 307
Alva, Okla. 73717

Reid, Creighton, M.D., '45
Essin Clinic
Sherman, Tex.

Reid, Donald A., M.D., '62
4815 S. Harvard
Tulsa, Oklahoma 74135

Reid, John Robt., Jr., M.D., '55
Nowata, Oklahoma

Reid, William R., M.D., '55
6465 S. Yale
Tulsa, Okla. 74135

Reiff, Maxine H., M.D., '41
2505 N. W. 42nd St.
Oklahoma City, Okla.

Reiff, William R., M.D., '41
3015 N.W. 59th St.
Oklahoma City, Okla.

Reigel, David G., M.D., '61
King County Hospital
Seattle, Washington

Reimer, J. Paul, M.D., '57
OU Med. Ctr. — Radiology
Okla. City, Okla. 73104

Reinschmiedt, E. R., M.D., '56
1217 Knox
Clinton, Okla.

Reiss, Merrel D., M.D., '55
496 Stratford
Elmhurst, Ill.

Reiter, Arthur W., M.D., '49
210 W. Orange Grove
Arcadia, Calif. 91006

Rempel, John H., M.D., '62
17th & Chew Street
Allentown, Pa. 18103

Rempel, Paul H., M.D., '34
2003 Laboma Dr.
Enid, Okla.

Renfrow, W. B., M.D., '50
620 N. W. 9th
Oklahoma City, Okla.

Renfrow, W. F., M.D., '26
1407 Memorial Prof. BG
Houston, Tex.

Resler, Donald R., M.D., '60
301 N.W. 12th
Okla. City, Okla 73103

Reynolds, B. J., M.D., '49
316 South Midwest Boulevard
Midwest City, Okla. 73101

Reynolds, C. L., M.D.
3113 N.W. Expressway
Okla. City, Okla. 73112

Reynolds, F. A., M.D., '62
Philadelphia Dept. Health
500 S. Broad Street
Philadelphia, Pa.

Reynolds, Joe B., M.D., '62
316 S. Midwest Blvd.
Midwest City, Okla. 73110

Rhea, Thomas E., M.D.
19 N.E. 1st
Idabel, Okla. 74745

Rhinehart, Don F., M.D., '58
1211 N. Shartel
Oklahoma City, Okla.

Rhoades, Everett R., M.D.
1808 Dorchester Dr.
Okla. City, Okla.

Rhoades, Ivan Eugene, M.D., '49
3635 Elmwood
Wichita, Kansas 67218

Ricchettie, Warren F., M.D., 60
Univ. Hosp.
Oklahoma City, Okla.

Rice, Samuel T., M.D., '65
4715 Walford
Warrensville, Ohio

Richard, Kenneth N., M.D., '66
45 W. 9th St.
Casper, Wyoming

Richard, Robt. M., M.D., '61
Los Angeles County Hospital
Los Angeles, California

Richard Warren E., M.D., '40
Mary Lansing Mem. Hosp.
Hastings, Nebraska

Richardson, D. L., M.D., '47
834 Front St.
Needles, California 92363

Richardson, J. F., M.D., '58
Rt. 4
Enid, Okla. 73701

Richardson, S. M., M.D., '56
Los Angeles Co. Hosp.
Los Angeles, Calif.

Rickey, Erma J.
Rt. 2
Belmond, Iowa 50421

Rickey, Orville L., Jr., M.D., '58
6904 N. Reed Drive
Okla. City, Okla. 73116

Ricks, James R., Jr., M.D., '38
2316 N.W. 23rd, Box 457
Oklahoma City, Okla. 73107

Ricks, James R., III, M.D., '67
Watonga Clinic
Watonga, Okla.

Ridgeway, Elmer, Jr., M.D., '40
3601 N. May
Oklahoma City 12, Okla.

Rieger, Joseph A., M.D., '32
303 East Hughbert
Norman, Oklahoma

Rigual, J. R., M.D., '50
1211 North Shartel
Okla. City, Okla. 73103

Rikkers, John K., '68
Highland Gen. Hosp.
Oakland, Calif. 94609

Riley, Lee H., Jr., M.D., '57
Johns Hopkins Hospital
Baltimore, Md.

Ringrose, R. F., M.D., '12
P.O. Box 10
Guthrie, Okla. 73044

Ringrose, Robert E., M.D., '63
307 N. Oak
Guthrie, Oklahoma 73044

Rinn, Odville Alton, M.D., '57
Box 7330
San Antonio, Texas 73207

Rippy, O. M., M.D., '39
1603 West Ninth Street
Stillwater, Okla.

Riser, Clarence A., M.D., '67
Hillcrest Med. Ctr.
Woodward, Okla. 73801

Risser, Philip C., M.D.
Olympic Health District
Portangeles, Wash. 98362

Ritan, John L., M.D., '57
6465 S. Yale
Tulsa, Oklahoma 74135

Ritchey, Charles L., Jr., M.D., '59
221 Carswell St.
Fort Ord, California 93941

Ritter, Norton R., M.D.
Grants Clinic
Grants, New Mexico 87020

Robards, Victor, Jr., M.D., '61
550 Doctors Bldg.
Tulsa, Okla. 74104

Robberson, M. E., M.D., '34
Wynnewood, Hospital
Wynnewood. Okla.

Robbins, Judy C., M.D., '67
OUMC Anesthesia Dept.
Okla. City, Okla. 73104

Roberson, Arvin C., M.D., '54
1000 London Dr.
Anadarko, Okla.

Roberts, Charles J., M.D.
617 Quincy
Enid, Okla. 73701

Roberts, C. R., M.D., '56
1101 E. Broadway
Enid, Okla.

Roberts, Kenneth N., M.D., '40
145 W. 9th St.
Casper, Wyoming

Roberts, Marvin T., M.D., '54
414 Bancroft Ave.
San Leandro, California

Roberts, Paul E., M.D., '60
Sheppard Pratt Hosp.
Towson, Maryland

Roberts, Robt. E., M.D., '26
1610 W. 9th Ave.
Stillwater, Okla.

Robertson, Joseph K., M.D., '66
3109 Grail
Wichita, Kansas 67211

Robinson, C. W., M.D., '57
301 N.W. 12th
Okla. City, Okla. 73104

Robinson, E. M., M.D., '43
Broadway Tower
Enid, Okla. 73701

Robinson, Elmo J., Jr., M.D.
6283 Birch Valley
San Antonio, Texas 73242

Robinson, F. P., M.D., '14
Pond Creek, Okla.

Robinson, John H., M.D., '25
1831 N.W. 42
Oklahoma City, Okla. 73103

Robinson, Lillian, M.D.
617 S. Quincy
Enid, Okla. 73701

Robinson, M. E., M.D., '43
Wynnewood, Okla.

Robinson, Malcolm G., M.D., '68
1947 Southwood #8
Durham, N.C. 27707

Robinson, Roscoe R., M.D., '54
Duke Univ. Med. Ctr.
Durham, N.C. 27706

Robison, C., Jr., M.D., '48
346 Pasteur Bldg.
Oklahoma City, Okla.

Robison, Elmo J., M.D.
740 S.W. 52
Okla. City, Okla.

Rocco, Albert F., M.D., '48
17 Maplecrest Drive
Greeneville, Rhode Is. 02828

Rock, Robert L., M.D., '58
1300 Applegate
Austin, Texas 78700

Rockett, L. S., M.D., '43
Wailuka Sugar Co., Box 103
Wailuka Maui, Hawaii

Rockwell, Don A., M.D., '63
614 Cordova Pl.
Davis, California 95616

Rockwood, C. A., Jr., M.D., '56
618 Serenade
San Antonio, Texas 78216

Rogers, David G., M.D., '62
1111 N. Lee
Okla. City, Okla. 73102

Rogers, Galen A., M.D., '33
900 7th St.
Clarkston, Wash.

Rogers, Gloria D., M.D., '61
Wesley Hospital
Oklahoma City, Okla.

Rogers, K. A., Jr., M.D., '61
3434 N.W. 56th
Okla. City, Okla. 73112

Rogers, Wm. Gerald, M.D., '30
Pasteur Bldg.
Oklahoma City, Okla.

Rohrer, George V., M.D., '58
1334 N.E. 54
Oklahoma City, Okla 73111

Rollins, J. G., M.D., '50
Box 271
Purcell, Okla. 73080

Rollins, James H., M.D., '44
3233 East 31
Tulsa, Okla.

Rollins, Lois R., M.D., '65
1111 N. Lee
Oklahoma City, Okla. 73103

Rollow, J. A., III, M.D., '43
117½ West Central
Bentonville, Ark.

Rorie, J. E., M.D., '45
Box 1409
Texarkana, Texas 75001

Rosales, G. O., M.D., '26
17 Panganiban St.
Batangas, Philippine Islands

Rose, David Dean, M.D., '59
833 Pershing Drive
Ardmore, Okla. 73401

Rosell, Jose A., M.D., '69
Brooke General Hospital
San Antonio, Texas

Ross, George T., M.D., '35
1101 E. Broadway
Enid, Okla.

Ross, Hope A., M.D., '35
1101 E. Broadway
Enid, Okla. 73701

Roth, H. W., M.D., '32
South Ford, Colorado 81154

Rothenberger, M. L., M.D., '61
U. S. Army Hospital
Fort Hood, Texas

Rountree, Charles R., M.D.
1801 Drakestone
Okla. City, Okla. 73120

Rowland, Robt. H., M.D., '41
600 N. Highland Ave.
Sherman, Texas

Royer, Charles A., M.D.
430 N.W. 12th
Okla. City, Okla. 73103

Roys, Harvey C., M.D., '43
1227 Med. Dental Bldg.
Seattle, Wash.

Roys, R. D., M.D., '39
1230 Medical Dental Bldg.
Seattle, Wash.

Royse, Robert D., M.D., '58
6712 St. Mary Rd.
Oklahoma City, Okla. 73132

Royster, R. L., M.D., '30
P. O. Box 469
Purcell, Okla.

Rubin, Herschel J., M.D.
1916 S. Utica
Tulsa, Okla. 74104

Rucks, William R., Jr., M.D.
301 N. 12th
Okla. City, Okla. 73103

Rude, Joe C., M.D., '30
Box 5125
Austin 31, Texas

Runkle, R. Layton, M.D., '63
2637 Kings Way
Oklahoma City, Okla. 73120

Runser, Richad H., M.D., '59
Anesthesiology Dept Mary
Imogene Bassett Hosp.
Coopertown, New York

Rupp, Robert R., M.D., '56
214 E. Broadway
Sand Springs, Okla.

Russell, David S., M.D., '63
1014 Seneca Dr.
Enid, Oklahoma

Russell, Richad Lee, M.D., '49
2247 N. Front St.
Harrisburg, Pennsylvania

Russell, Thomas R., M.D., '65
5929 Crestview Drive
Okla. City, Okla. 73105

Rutherford, V. M., M.D., '32
328 E. Aeronca
Midwest City, Okla.

Rutledge, A. H., M.D., '44
P. O. Box 1719
Ft. Worth, Tex.

Rutledge, B. J., M.D., '48
1211 North Shartel
Okla. City, Okla. 73103

Ryan, H. Grady, M.D., '47
Beck Bradford Clinic
Lindsay, Okla.

Ryan, Warren A., M.D., '31
P. O. Box 4
Thomas, Okla. 73669

Saddoris, M. L., M.D., '27
Cleveland, Okla.

Saddoris, Mary L., M.D., '65
5200 S. Harvard
Tulsa, Okla. 74135

Sadler, Paul E., M.D., '52
217 East Virginia
Phoenix, Arizona 85004

Salamy, Joseph, M.D., '44
1606 S. Utica
Tulsa, Okla.

Salem, Anthony G., M.D., '69
Highland General Hospital
Oakland, California

Salkeld, P. L., M.D., '41
404 Mercer
Quanah, Tex.

Samara, Esber N., M.D., '68
Detroit Gen. Hosp. Surg.
Detroit, Michigan 48226

Sanchez, Francisco T., M.D., '66
George Washington Univ. Hosp.
Washington, D. C.

Sanden, A. O., M.D., '22
4886 Morales St.
New Cuyama, Calif. 93254

Sanders, Harold R., M.D., '43
1518 W. 8th
Stillwater, Okla. 74074

Sanders, Ron R., M.D., 60
St. Johns Hospital
Tulsa, Okla.

Sandford, Ildiko M., M.D., '65
127 Kenyen
Kinsington, Calif. 94708

Sandford, John L., M.D., '60
VA Hosp
Oklahoma City, Oklahoma

Sandlin, D. Clifford, M.D., '41
2434 Calaveras
Fresno, Calif.

Sandlin, Michale E., M.D., '68
1035 N. St. Francis #15
Wichita, Kansas 67214

Sandlin, R. E., M.D., '43
19644 Charters Avenue
Saratoga, California 95070

Sands, A. Jay, M.D., '46
316 South Midwest Blvd.
Midwest City, Okla.

Sanford, R. K., M.D., '41
Perryton, Tex.

Sanger, Fenton M., M.D., '67
371 N. Skyland Dr.
Albany, Georgia 31701

Sanger, Welborn W., M.D., '31
Pasteur Bldg.
Oklahoma City, Okla.

Sapper, H. V. L., Jr., M.D., '44
5700 N.W. Grand Blvd.
Oklahoma City, Okla.

Satterfield, J. B. L., M.D., '54
614 West 5th
Bristow, Okla. 74010

Savage, Joe G., M.D., '69
Mercy Hospital
Oklahoma City, Oklahoma

Savage, William L., M.D., '57
5700 N. W. Grand
Okla. City, Okla. 73112

Saviers, Boyd M., M.D., '47
2106 S. 46th
Fort Smith, Arkansas

Sawyer, W. C., Jr., M.D., '51
2000 Van Ness
San Francisco, Calif.

Saylor, Charles R., M.D., '63
2582 Dell Ave.
Mountain View, Calif. 94040

Saylor, Robert M., M.D., '29
924 35 St.
Woodward, Oklahoma

Scates, Julius L., M.D., '60
1902 Locust
Alva, Okla.

Schacht, Frederick W., M.D., '65
914 W 6th
Loveland, Colorado 80537

Schaff, Hartzell, M.D., '42
100 Carl Albert Pkwy.
McAlester, Okla

Schloesser, H. L., M.D., '51
1901 Collins
Topeka, Kans.

Schloesser, P., M.D., '49
1901 Collins
Topeka, Kans.

Schmidt, Helen H., M.D., '48
Route 2, Box 137
Oklahoma City, Okla.

Schnoebelen, Rene, M.D., '40
807 E. 4
Kinsley, Kans.

Scholz, Harley J., M.D., '65
406 N. E. 1st St.
Enterprise, Oregon 97828

Schoolar, Earl J., Jr., M.D., '64
408 Pleasanton
Hurst, Texas 76053

Schumacher, John F., M.D., '66
3928 N. W. 50th, Apt. #17
Okla. City, Okla. 73112

Schultz, Norman J., M.D., '55
Box 332, 10th Field Hosp.
APO 800
New York, N. Y.

Schurter, L. L., M.D., '46
505 N. Wood Circle
Garver, N. Carolina

Scivally, Kenneth R., M.D., '62
5514 S. Western
Oklahoma City, Okla 73109

Scoggin, Eddie B., M.D., '62
Northside Med. Ctr.
Bogalusa, La. 70427

Scott, Don I., M.D., '64
Santa Clara Hospital
San Jose, California

Scott, Nathan E., M.D., '54
490 Post Street
San Francisco, Calif.

Scott, Richard D., M.D., '62
2122 S. 67th E. Avenue
Tulsa, Oklahoma

Searcy, Robert A., M.D., '65
2408 N.W. 52
Oklahoma City, Oklahoma

Seba, C. R., M.D., '38
1925 N. W. 23rd St.
Oklahoma City, Okla.

Sebastian, J., M.D., '36
4 East Washington
Lexington, Va.

Sedotal, Royce L., M.D., '68
10039 Locke Ln.
Houston, Texas 77042

Seelig, D. A., M.D., '53
Route 3, Box 98
Chandler, Oklahoma 74834

Seeman, R. Dean, M.D., '58
271 Canyon Highlands
Oroville, Calif. 95965

Sehested, H. C., M.D.,'31
1550 W Rasedale
Fort Worth, Texas 76104

Seibold, G. J., M.D., '34
1310 9th St.
Wichita Falls, Tex.

Selby, David M., M.D., '61
Parkview Med. Bldg
Enid, Okla. 73701

Selders, Raymond E., M.D., '66
1601 S. Shepherd Dr.
Houston, Texas

Self, Jane, M.D., '61
6465 S. Yale
Tulsa, Oklahoma 74135

Sellars, Joellen L., M.D., '59
General Delivery
Oxnard, California 93033

Senter, J. R., M.D., '52
4910 Interregional
Austin, Tex.

Serwer, Milton J., M.D.
1211 N. Shartel
Okla. City, Okla. 73103

Seward, Charles W., M.D., '67
2516 N. Rockwell, #249
Bethany, Oklahoma 73008

Sexton, Jack M., M.D., '55
Ray Hospital
Ray, Arizona

Shackelford, Paul O., M.D., '44
2021 S. Lewis
Tulsa, Oklahoma 74104

Shadid, Edward A., M.D., '60
1211 N. Shartel
Oklahoma City, Okla. 73103

Shadid, Ernest G., M.D., '55
113 State Drive
Norman, Okla. 73069

Shadid, Fred V., M.D., '40
3113 Thornridge
Okla. City, Okla. 73120

Shadid, Naebeal L., M.D., '67
St. Anthony Hosp.
Okla. City, Okla. 73102

Shaeffer, James T., M.D., '66
Myrtle Beach AFB
Myrtle Beach, S. Carolina 29577

Shaffer, Ward L., D.D.S.
333 N.W. 5th
Okla. City, Okla. 73102

Shane, John M., M.D., '67
Vandenberg AFB
Lompos, Calif

Shane, Ramon A., M.D., '62
2032 S. Cedarbrook
Springfield, Mo. 65804

Shanks, Edwin P., M.D., '46
330 S. 5th
Enid, Oklahoma 73701

Shapiro, Gabriel A., M.D., '69
Duke Hospital
Durham, North Carolina

Sharpe, J. H., M.D., '47
2400 Wagner
Farmington, N. Mex. 87401

Shaver, Robert P., M.D., '61
504 N. W. 15th
Okla. City, Okla. 73103

Shaver, Sylvester R., M.D., '37
430 N. W. 12
Oklahoma City, Okla.

Shaw, Charles J., M.D., '61
1930 North Broadway
Moore, Okla. 73060

Shaw, C. M., Jr., M.D., '45
1518 Tenth
Wichita Falls, Tex.

Shaw, D. B., M.D., '26
Pueblo Clinic
Pueblo, Colo.

Shaw, Robert W., M.D., '67
Brooke General Hosp.
Ft. Sam Houston, Texas

Shearer, Joe M., M.D., '42
4455 Harlan
Wheatridge, Colo.

Sheets, Marion E., M.D., '28
310 S. 5th
Enid, Okla.

Sheets, Ronald R., M.D., '64
1920 N W. 56
Oklahoma City, Okla. 73118

Sheehan, Ella E., M.D., '49
4717 Willow
Bellaire, Tex.

Sheffel, D. J., M.D., '53
Kern Gen. Hosp.
Bakersfield, Calif.

Shellenberger, C. G., M.D., '45
2501 Cedar Ridge Rd.
Waco, Tex.

Shelton, B. Wright, M.D.
Miami, Okla. 74354

Shepherd, Gary L., M.D., '65
Okla. Univ. Ctr. Psychiatry
Okla. City, Okla. 73104

Shepherd, Virgil J., M.D., '58
5844 Sloan
San Antonio, Texas 78228

Sherman, David G., M.D., '67
Ben Taub Gen. Va. Hosp.
Houston, Texas 77025

Sherman, Judith M., M.D., '67
815 Vanderbilt
San Diego, California 92103

Sherrod, Dale B., M.D., '61
Denver General Hosp.
Sixth Ave. and Cherokee
Denver, Colorado

Sheven, Ralph O., M.D.
1616 E. 19th
Cheyenne, Wyoming

Shibley, George J., M.D., '57
832 Green Ridge St.
Scranton, Pa.

Shideler, A. M., M.D., '50
VA Hospital
Muskogee, Okla. 74401

Shields, Clarence, M.D., '63
4616 N. W. 58th
Okla. City, Okla. 73112

Shields, H. B., Jr., M.D., '37
1305 Broadway Tower
Enid, Okla.

Shields, Stan K., '63
Univ. of Okla. VA Hosp.
Okla. City, Okla. 73104

Shiflet, Albert A., M.D.
843 N. Broadway
Wichita, Kansas 67214

The Mark of Highest Quality

You can be sure that this home has met the highest standards in the homebuilding industry. Outstanding Builders . . . Finest Materials . . . Quality Construction . . . Modern GAS appliances backed by a fine family of famous brand names. Look for the home displaying the Blue Star Symbol. . . . It's your assurance of the finest!

ONG
OKLAHOMA NATURAL GAS

BLUE STAR GAS
Homes of Quality

Shipp, Jesse D., M.D., '33
2021 S. Lewis
Tulsa, Oklahoma 74104

Shippey, Wm. L., M.D., '27
612 S. 24th
Ft. Smith, Arkansas

Shorbe, Howard B., M.D.
605 N.W. 10th
Okla. City, Okla. 73103

Shore, Robt. Lee, M.D., '49
916 Gore Blvd.
Lawton, Okla.

Short, Arvin D., M.D., '69
Robert B. Green Mem. Hosp.
San Antonio, Texas

Short, L.D., M.D., '51
1316 Berkshire Way
Anadarko, Okla. 73005

Shrader, Floyd R., M.D., '69
City of Memphis Hospitals
Memphis, Tennessee

Shrago, Gary G., M.D., '67
San Francisco Gen. Hosp.
San Francisco, Calif. 94110

Shriner, R. F., Jr., M.D., '44
323½ S. Main
Hobart, Okla.

Shryock, L. F., M.D., '40
330 S. 5th
Enid, Okla. 73701

Shuller, Thurman, M.D., '40
McAlester Clinic
McAlester, Okla.

Shupe, Henry W., M.D., '49
Pioneer Bldg.
Chewiston, Fla.

Shuttee, Robt. D., M.D., '44
409 E. Cherokee
Enid, Okla. 73701

Siddons, Ivan D., M.D., '57
3701 J Street
Sacramento, Calif

Siebs, John Armin, M.D., '47
2470 Pioneer Pike
Eugene, Oregon 94701

Simcoe, Charles W., M.D., '59
3233 East 31st Street
Tulsa, Oklahoma

Simmering, Jas. V., M.D., '55
1300 McGee Drive
Norman, Oklahoma

Simmons, Chas. E., M.D., '54
Chestnut Lodge Sanitarium
Rockville, Maryland

Simmons, Terrill H., M.D., '69
St. Vincent's Hospitals
New York, New York

Simon, Floyd, M.D., '43
Box 850
Clinton, Okla.

Simon, Ralph, M.D., '44
Box 850
Clinton, Okla.

Simon, Robert B., M.D., '57
5710 Teller St.
Arvada, Colo.

Simon, William H., M.D., '54
409 E. Cherokee
Enid, Okla. 73701

Singleton, Harry F., M.D., '46
1211 North Shartel
Okla. City, Okla. 73103

Singleton, Randall P., '68
Parkland Memorial Hosp.
Dallas, Texas 75235

Skaer, Stanley A., M.D., '65
OU Medical Center
Oklahoma City, Okla. 73104

Skechan, Lt. Col. R. A., M.D., '49
2009 Hudson
Denver, Colorado 80207

Slagel, Gene Watts, M.D., '47
865 Margaret Place
Shreveport, La., 71101

Slagle, Richard C., M.D., '69
Univ. of Okla., VA Hospital
Oklahoma City, Oklahoma

Sledge, Claire, M.D., '48
525 Blaidvelle Rd.
Paducah, Ky. 42002

Slick, William C., M.D., '69
Greenville General Hospital
Greenville, South Carolina

Slight, John R., M.D., '61
2219 Wellesley Ave.
Los Angeles, Calif. 90064

Sloan, Tom L., M.D., '66
810 S. College Rd. #69
Lafayette, Louisiana 70511

Smalley, Tim K., M.D., '64
OU Med. Ctr. — Medicine
Okla. City, Okla. 73104

Smiley, Robert H., M.D., '56
3141 N. W. Expressway
Okla. City, Okla. 73112

Smith, A. B., M.D., '32
408 S. Main St.
Box 469
Stillwater, Okla.

Smith, Bobby G., M.D., '55
Veterans Hospital
Oklahoma City, Okla. 73104

Smith, Bradley E., M.D., '57
Univ. Miami Med. School
Coral Gables, Florida 33146

Smith, Byron F., M.D., '45
1211 N. Shartel
Oklahoma City, Okla.

Smith, Carl Roy, M.D., 59
200 Orchard
Midwest City, Okla. 73110

Smith, Carl W., Jr., M.D., '53
Route 4, Box 377 W.
Oklahoma City, Okla.

Smith, Carlton E., M.D., '34
512 W. Division
Henryetta, Okla.

Smith, Chas. E., Jr., M.D., '54
1211 N. Shartel
Oklahoma City, Okla.

Smith, David A., M.D., '62
Naval Air Dispenser Faculty
El Centro, California 92243

Smith, Delbert G., M.D., '29
Pasteur Bldg.
Oklahoma City, Okla.

Smith, Earl E., Jr., M.D., '54
1323 E. 50
Tulsa, Okla.

Smith, Edward E., M.D., '59
OU Med. Ctr.
Okla City, Okla. 73104

Smith, Francis E., M.D., '50
1006 Walnut, R. R. 1
Norman, Okla.

Smith, Gene R., M.D., '57
Farmington, New Mexico

Smith, Gladys C., M.D., '47
525 North Sixth
Muskogee, Okla 74401

Smith, Haskell T., M.D., '34
1606 W. 9th Ave.
Stillwater, Okla.

Smith, Henry C., M.D.
1930 Ferris
Lawton, Okla. 73501

Smith, Henry P., M.D., '61
5647 E. 41
Tulsa, Okla. 74135

Smith, Jackson A., M.D., '61
Tinley Park State Hosp.
Tinley Park, Ill.

Smith, James R., M.D., '44
901 South Lake
Ft. Worth, Tex.

Smith, Jaroud B., M.D., '38
317 Juana
San Leandro, Calif.

Smith, John Darrell, M.D., '51
1810 Burr Parkway
Dodge City, Kansas 67801

Smith, John H., Jr., M.D., '56
6465 S. Yale
Tulsa, Oklahoma 74135

Smith, John Irving, M.D., '61
12612 W. Virginia Ave.
Denver, Colorado 80228

Smith, John R., M.D., '57
Dept. of Psychiatry
Univ. Hospital
Okla. City, Okla.

Smith, Michael B., M.D., '67
Okla. Univ. Med. Ctr.
Okla. City, Okla. 73104

Smith, Morris W., M.D., '28
421 E. 13
Guymon, Okla.

Smith, Newton C., M.D., '45
323 N. Summit
Arkansas City, Kans.

Smith, Paul F., M.D., '41
P. O. Box 126
Dos Palos, Calif.

Smith, Paul G., M.D., '51
Meninger Foundation
Topeka, Kansas

Smith, Philip B., M.D., '51
Lewis Cass Building
Lansing, Michigan 48913

Smith, Philip J., M.D., '37
Med. Louviers Dupont Co.
Newark, Delaware

Smith, R. Earle, M.D., '13
1353 Butterworth
Grand Rapids, Mich.

Smith, Ralph A., M.D.
344 Pasteur Bldg.
Okla. City, Okla. 73103

Smith, Raymond O., M.D., '32
V. A. Hospital
Fayetteville, Ark.

Smith, Raymond O., M.D., '63
McConnell AFB
Wichita, Kansas

Smith, Richard V., M.D., '66
3512 Willow Springs Drive
Okla. City, Okla. 73112

Smith, Robert Cecil, M.D., '56
228½ North Second S.
Muskogee, Oklahoma

Smith, Robert M., M.D., '61
2704 N.W. 119
Oklahoma City, Okla. 73120

Smith, Rupard G., M.D., '38
910 Lundvall
Rockford, Ill.

Smith, Ruric N., M.D.
3127 S. Rockford Dr.
Tulsa, Okla. 74105

Smith, J. Steve, M.D., '69
University Hospital
Salt Lake City, Utah

Smith, Thomas J., M.D., '59
47 Glenmere
Little Rock, Arkansas

Smith, Verne A., Jr., M.D., '63
133 E. 43 Pl.
Tulsa, Oklahoma 74105

Smith, Virgil D., M.D., '34
1386 E. Cleveland
Clearwater, Fla.

Smith, Wendell L., M.D., '33
3102 S. Harvard
Tulsa, Okla.

Smith, Willard H., M.D., '40
Box 608
Guthrie, Okla. 73044

Smith, William D., M.D., '67
Box 246
Nowata, Okla. 74048

Smith Wm H., M.D., '47
4 East Choctaw
Lindsay, Okla.

Smith, William O., Jr., M.D., '57
USAF Hospital, Box 97
APO San Francisco
California 96323

Smith, Wm. Richard, M.D., '63
427 E. Cherokee
Enid, Oklahoma 73701

Smithpeter, R. L., M.D., '63
Santa Barbara Cottage Hospital
Santa Barbara, Calif.

Smithson, Carl B., M.D., '33
309 Eastman Bldg.
Boise, Idaho

Smithson, John R., M.D., '55
Dewey, Okla.

Sneed, Norma L., M.D., '60
410 West Gentry Ave.
Checotah, Oklahoma

Snider, James R., M.D.
5814 S. Cliff Dr.
Ft. Smith, Arkansas 72901

Snoddy, J. L., M.D., '49
254 Pasteur Bldg.
1111 N. Lee
Oklahoma City, Okla.

Snoddy, Wm. T., M.D., '44
1211 North Shartel
Okla. City, Okla. 73103

Snow, James B., M.D.
1211 N. Shartel
Okla. City, Okla. 73103

Snyder, James H., M.D., '43
2413 N. W. 38th St.
Oklahoma City, Okla.

Sockler, Capt. D. L., M.D., '56
3720 Kenwood Dr.
Beaumont Texas 77706

Soma, Yone, M.D., '20
1012 Muriel St. NE
Albuquerque, N.M. 87112

Sorensen, Eric J., M.D., '64
Univ. of Virginia Hospitals
Charlottesville, Virginia

Soutar, Richard G., M.D.
330 Cutter Way
Sacramento, Calif. 95818

Souter, John Ellis, M.D., '19
Box 942
Guthrie, Okla. 73044

Souda, Robert M., M.D., '60
Parkland Memorial Hosp.
Dallas, Tex.

Southworth, J. L., M.D., '38
109 Blount Prof. Bldg.
Knoxville 2, Tenn.

Sowell, Harlan K., M.D., '43
620 N. W. 9th
Oklahoma City, Okla.

Spann, Joe Louis, M.D., '48
1145 S. Utica
Tulsa, Oklahoma 74104

Spann, Logan A., M.D., '34
3010 S. Harvard
Tulsa, Oklahoma 74114

Speakman, W. F., M.D., '45
2507 Amherst
Wichita Falls, Tex.

Speed, H. K., Sr., M.D.
Sayre, Okla. 73662

Speed, Col. H. K., Jr., M.D., '38
602 North 4th
Sayre, Okla. 73662

Speed, Henry K., III, M.D., '62
OU Med. Ctr. — Medicine
Okla. City, Okla. 73104

Spence, Ray E., M.D., '46
415 West Guy
Pauls Valley, Okla. 73075

Spence, Wayman R., M.D., '60
C O Federal Coor. Inst.
Lompoe, Calif.

Spencer, David A., M.D., '64
4144 W. 59th St.
Shawnee Mission, Kan. 66205

Spencer, Jack D., M.D., 54
1211 North Shartel
Okla. City, Okla. 73103

Spink, Catherine S., '53
Central State Hosp.
Norman, Okla. 73069

Sprehe, Daniel J., M.D., '57
2909 Bay to Bay Boulevard
Tampa, Florida 33609

Springer, H. C., M.D., '31
1622 7th Avenue
Bessemer, Ala.

Stabler, Larry G., M.D.
Mercy Hospital
Oklahoma City, Okla

Stacey, N. R., Jr., M.D., '62
Denver General Hospital
Denver, Colorado, 80204

Stacy, Teresa M., M.D., '65
2300 N.W. 109th
Oklahoma City, Okla. 73120

Stafford, Jos. W., M.D., '54
427 East Cherokee
Enid, Oklahoma 73701

Stafford, Wilma C., M.D., '33
1753 West Congress
Chicago, Ill.

Staiger, James L., M.D., '69
Mercy Hospital
Oaklahoma City, Oklahoma

Stamatis, John J., M.D., '67
Okla. Univ. Med. Ctr.
Okla. City, Okla. 73104

Standbrou, Gregory E., M.D.
220 Edgemere Ct.
Okla. City, Okla. 73118

Standifer, John J., M.D., '53
412 Oak St.
Kingman, Arizona 86401

Standifer, O. C., M.D., '24
805 West Avenue East
Elk City, Okla.

Stanley, Lt. T. M., M.D., '63
U.S. Naval Dispensary
Navy Department
Washington, D.C.

Stark, Jodie A., M.D., '58
4815 S. Harvard
Tulsa, Oklahoma 74135

Stark, Walter J., M.D., '67
Johns Hopkins Hosp.
Baltimore, Md. 21205

Starkey, Wayne A., M.D., '34
Box 150
Altus, Okla.

Starry, Leo J., M.D.
1211 N. Shartel
Okla. City, Okla. 73103

Stauber, Robt. A., M.D., '56
Randolph AFB, Texas

Steelman, G. M., M.D., '45
1124 Lakeridge Drive
Stillwater, Okla. 74074

Stehr, Danny L., M.D., '62
Chickasha Clinic
Chickasha, Oklahoma 73107

Steffen, H. Leland, M.D., '54
Med. Arts Clinic
427 E. Cherokee
Enid, Okla.

Stephanou, Nicholas J., M.D., '65
2538 N. W. 13th
Oklahoma City, Okla 73107

Stephenson, I. F., M.D., '29
408 4th Street
Alva, Oklahoma 73711

Stephenson, J. M., Jr., M.D., '57
1211 N Shartel
Oklahoma City, Oklahoma

Stephenson, Phillip L., M.D., '58
1518 10th St.
Shephard AFB, Texas 76301

Stephenson, Stephen V., '68
St. Joseph Hospital
Denver, Colorado 80218

Stevenson, Carl R., M.D., '66
4815 S. Harvard
Tulsa, Oklahoma 74135

Steward, Rodney D., M.D., '10
610 Doctors Medical Building
Okla. City, Okla. 73112

Stewart, Joe A., M.D., '49
104 South Union St.
Summerville, Georgia

Stewart, W. E., M.D., '12
2130 S. Center.
Terre Haute, Ind.

Stice, Richard B., M.D., '67
21 Holyoke Cane
Willingboro, N.J. 08046

Stickle, Arthur W., M.D., '43
318 Northland Med Building
Jennings, Missouri 63136

Stobaugh, R. E., M.D., '60
5908 Riverview Blvd.
Bradton, Florida

Stockard, Rex E., M.D., '65
Veterans Hospital
Oklahoma City, Okla. 73104

Stockton, Robert L., M.D., '60
4617 Scottwood
Waco, Texas 76708

Stockton, Wm. Jas., M.D., '56
1800 R Street NW
Washington, D. C. 20009

Stokes, E. Malcolm, M.D.
2021 S. Lewis
Tulsa 4, Okla. 74104

Stokes, Lowell L., M.D., 36
3233 E. 31
Tulsa, Oklahoma

Stokes, Martin L., M.D., '68
Konowa Clinic
Konowa, Oklahoma 74849

Stone, S. N., Jr., M.D.
1111 N. Lee
Okla City, Okla. 73103

Stone, William T., M.D., '54
200 North Third
Purcell, Oklahoma 73080

Stonecipher, H. K., M.D., '63
Methodist Hospital
Dallas, Texas

Storts, Daniel R., M.D., '56
Box 3718
Tulsa, Okla. 74152

Storts, Richard Alvin M.D., '59
4512 Girard
Muskogee, Oklahoma

Story, Thos. McNeil, M.D., '59
305 East Broadway
Sandsprings, Okla. 74063

Stough, Daniel F., M.D., '27
Main St.
Geary, Okla.

Stough, Daniel R., M.D., '64
OU Medical Center
Okla. City, Okla. 73104

Stough, Thomas R., M.D., '68
3821 Eagle Ln.
Oklahoma City, Okla. 73008

Stout, Billy H., M.D., '64
OU Medical Center
Okla. City, Okla. 73104

Stout, Harold, M.D., '60
Waurika, Okla.

Stout, Hugh A., M.D., '37
1211 North Shartel
Okla. City, Okla. 73103

Stout, Keith B., M.D., '69
Fitzsimmons General Hospital
Denver, Colorado

Stover, William H. R., M.D., '45
23 Drumline Terr.
Syracuse, N. Y. 13224

Stowers, Aubrey E., M.D.
Sentinel, Okla. 73664

Strahan, R. W., M.D., '63
Denver General Hosp.
Denver, Colo.

Strashun, Aileen P., M.D., '37
3302 Cloverdale St.
Houston, Tex.

Strange, Jimmy Ray, M.D., '59
1932 S. Utica
Tulsa, Oklahoma 74104

Stream, Lawrence, M.D., '49
1411 Classen Blvd.
Oklahoma City, Okla.

Stream, M. A. M., M.D., '50
6200 Post Oak Road
Oklahoma City, Okla.

Strebel, Gary F., M.D., '65
318 Fairchild
San Antonio, Texas 78236

Strickland, Luther J., M.D., '61
2900 Mockingbird Lane
Okla. City, Okla. 73110

Strickland, Martha J. B., M.D., '45
311 Pleasant Ave.
St. Paul, Minnesota 55102

Strode, J. W., M.D., '44
Pfizer Laboratories
630 Flushing Ave.
Brooklyn 6, N. Y.

Strong, C. Riley, M.D., '43
203 S. McComb
El Reno, Okla.

Strong, Joe P., M.D., '46
2217 E. Madison
Colorado Springs, Colo.

Stroup, C. K., M.D., '26
2002 E. Court
Flint, Mich.

Stuard, Chas. G., Jr., M.D., '37
217 Utica Sq.
Tulsa, Okla.

Stuemky, John H., M.D., '67
OUMC Pediatric Dept.
Oklahoma City, Okla. 73104

Stullman, Walter S., M.D., '64
Syracuse Medical Center
Syracuse, New York

Sturgell, Joseph C., M.D.
18723 43rd Ave.
Bothel, Washington 98011

Sturgeon, H. Violet, M.D., '33
616 Okmulgee
Norman, Okla. 73069

Suddeth, Com. H. C., M.D., '42
Fort Douglas
Salt Lake City, Utah

Sukman, Robert, M.D., '40
3141 N. W. Expressway
Okla. City, Okla. 73112

Sullivan, C. B., M.D., '22
Carnegie, Okla.

Sullivan, Dan T., M.D., '62
115 S. 1st
Broken Arrow, Oklahoma
Los Angeles, Calif. 90049

Sullivan, Don D., M.D., '64
St. John's Hospital
Tulsa, Oklahoma

Sullivan, Jerry E., M.D.
Central St. Hospital
Norman, Oklahoma 73069

Sullivan, Mark S., M.D., '66
6109 Brookline
Okla. City, Okla. 73112

Sullivan, Robt. R., M.D., '55
2524 Osborne
Norman, Oklahoma

Sullivan, S. G., M.D., '35
419 Oak Lane
Baltimore 2, Md.

Sunquist, G. V., M.D., '45
811 Elizabeth St.
Ft. Collins, Colo.

Swan, J. J., M.D., '39
Oklahoma Natl. Bank Bldg.
Chickasha, Okla.

Swan, William R., M.D., '69
Naval Hospital
Portsmouth, Virginia

Swanda, D. E., M.D., '48
1157 W. Puente
Brea, Calif. 92621

Swanson, Homer S., M.D., '36
1938 Peachtree Rd. NE
Atlanta, Ga. 30309

Sweet, Leldon R., M.D., '69
University of Alabama
Birmingham, Alabama

Switzer, F. C., M.D., '36
McAlester Clinic
McAlester, Okla.

Swyden, Robert Gene, M.D., '56
5101 E. Florence
Bell, California 90201

Sykes, Walter P., M.D., '49
3430 Fannin
Beaumont, Texas 77701

Tackett, Orville H., M.D., '39
200 Merkle Dr.
Norman, Oklahoma 73069

Taliaferro, Ellen H., M.D., '66
11679 Montana

Tallant, G. A., M.D., '36
Frederick, Okla.

Talley, C. N., M.D., '23
Marlow, Okla.

Talley, Evans E., M.D., '34
330 S. 5th
Enid, Oklahoma 73701

Talley, John E., M.D., '57
2021 Webster
San Francisco, California 94115

Talley, Thomas E., M.D., '64
Strong Memorial Hospital
Rochester, New York

Tan, Poly, M.D., '69
St. Francis Hospital
Wichita, Kansas

Tate, Harry B., M.D., '63
Univ Hospital
Oklahoma City, Oklahoma

Tate, Robert V., M.D., '64
41305 McDowell
Kermit, California 92343

Tatlow, Byron W., Jr., M.D., '45
2901 Wilshire Blvd. #45
Santa Monica, California 90403

Tatom, John H., M.D., '58
623 Pine Blvd.
Poplar Bluff, Mo.

Taxter, Max E., M.D., '69
Sacred Heart Hospital
Spokane, Washington

Taylor, B. B., M.D., '52
291 Tamarisk Dr.
Walnut Creek, Calif. 94598

Taylor, Charles D., M.D., '68
917 S.W. 35
Oklahoma City, Okla. 73109

Taylor, C. P., Jr., M.D., '47
1201 B East 5
Ada, Okla.

Taylor, H. W., Jr., M.D., '51
Cuba City, Wis.

Taylor, James R., M.D., '62
1110 Cherokee
Bartlesville, Okla. 74003

Taylor, Larry R., M.D., '62
VA Hospital
Albuquerque, N.M

Taylor, Lewis C., M.D., '38
620 N. W. 9th
Oklahoma City, Okla.

Taylor, Robert A., M.D., '64
St. Johns Hospital
Tulsa, Okla. 74104

Taylor, T. W., M.D., '53
Ellington Mem. Hospital
Atlanta, Texas 75551

Tefertiller, C. L., M.D., '42
Henry Bldg.
Altus, Okla.

Templeer, Lowell N., M.D., '61
1129 E. Pecan
Altus, Oklahoma 73521

Tenney, Richard F., M.D., '59
3233 East 31st
Tulsa, Oklahoma

Theimer, L. N., Jr., M.D., '51
3709 Cedar Elm
Wichita Falls, Tex.

Thiessen, Harold D., M.D., '61
44 E. 15
Edmond, Okla. 73034

Thomas, D. B., M.D., '50
555 Utica Sq. Med. Ctr.
Tulsa, Oklahoma

Thomas, E. C., M.D., '14
501 Caligula
Coral Gables, Florida 33146

Thomas, G. T., M.D., '48
4630 Way Cross
Houston 35, Texas

Thompson, B. D., M.D., '26
1104 Sterling
Houston, Texas 77002

Thompson, L. E., Jr., M.D., '52
2514 Morgan
Corpus Christi, Texas 78405

Thompson, Margaret J., M.D., '68
1600 Divisadero
San Francisco, California 94115

Thompson, Wayman J., Jr., M.D., '29
6548-A Roosevelt SE
Charleston, W. Va. 25304

Thompson, Willard, M.D., '44
535 N. Dearborn
Chicago, Ill.

Thompson, Wm. B., M.D., '43
331 Pasteur Bldg.
Okla. City, Okla. 73103

Thornbrough, Leaford, M.D., '65
501 West Benton
Sayre, Okla. 73662

Thornton, L. F., M.D., '48
1201 Gore Blvd.
Lawton, Okla.

Thorp, Edward M., M.D., '42
601 E. Broadway
Cushing, Okla.

Threlkeld, L. Duncan, M.D., '40
3141 N. W. Expressway
Okla. City, Okla. 73112

Throne, B. E., M.D., '50
1535 S. Lewis
Tulsa, Oklahoma

Thurston, Thomas W., M.D., '57
1034 N. Flood
Norman, Okla.

Tichenor, E. L., M.D., '33
2713 Panorama Drive
Bakersfield, Calif.

Tidwell, R. A., M.D., '37
1301 Spring Street
Seattle 22, Wash.

Tillinghast, Jon D., M.D., '65
Baptist Mem. Hospital
Oklahoma City, Okla. 73112

Tisdal, J. H., M.D., '45
814 Frisco
Clinton, Okla.

Tisdal, Victor C., Jr., '68
St. Johns Hospital
Tulsa, Okla. 74104

Tisdal, Wm. Chas., M.D., '33
709 Frisco
Clinton, Okla.

Todd, James F., M.D., '65
1408 Shuttle
El Reno, Okla. 73036

Todd, John B., M.D., '29
3875 Wilshire Place
Los Angeles 5, Calif.

Tolbert, Jack B., M.D., '43
First Natl. Bldg.
Mountain View, Okla.

Tomlin, Clyde E., M.D., '45
3100 Santa Clara Street
Albuquerque, New Mex. 87106

Tong, Mark, M.D., '66
Rochester General Hospital
Rochester, New York

Townsend, Cary W., M.D.
629 N.E. 16
Okla. City, Okla

Townsend, Horace D., M.D., '59
4656 Lacy Avenue
Suitland, Md. 20023

Townsley, Humphrey C., M.D., '62
201 Louisiana Ave.
Bogalusa, Louisiana 70427

Tozer, Howard G., M.D., 45
728 Elmhurst Place
Pueblo, Colorado

Tracy, G. W., M.D., '38
1524 W. Okmulgee Ave.
Muskogee, Okla.

Trammell, John R., M.D., '59
2809 N.W. 31st
Oklahoma City, Okla. 73118

Traska, Henry C., M.D., '43
430 N. W. 12th St.
Oklahoma City, Okla.

Traverse, C. A., M.D., '33
515 College Ave.
Alva, Okla.

Traweek, A. C., Jr., M.D., '30
Matador, Tex.

Treat, Elmer L., M.D., '67
OU Med. Ctr.
Okla. City, Okla. 73104

Trent, David Lee, M.D., '64
St. Joseph Hospital
Denver, Colorado 80218

Troop, Robert C., M.D., '55
Pharm. Dept.
University of Tennessee
Memphis, Tenn.

Trotter, Lanny F., M.D., '62
4324 N.W. 18th
Oklahoma City, Okla.

Trow, T. A., M.D., '42
711 N. Bullitt
Holdenville, Okla. 74848

Troy, Jerry B., M.D., '69
Chas. T. Miller Hospital
St. Paul, Minnesota

Truett, Herbert W., M.D., '69
St. Francis Hospital
Tulsa, Oklahoma

Tubb, Daniel W., M.D., '67
2805 NW 25
Okla. City, Okla. 73107

Tuck, Carl L., '68
Good Samaritan Hosp.
Portland, Oregon 97210

Tucker, Richard P., M.D., '65
1120 W. Stadium Apt. #2
Ann Arbor, Michigan 48103

Tullius, Philip G., M.D., '42
820 Northwest 39
Okla. City, Okla 73118

Tupper, Walter R., M.D., '36
540 N. Central Ave.
Glendale, Calif.

Turley, Jan T., M.D., '66
Box 224
Eufaula, Oklahoma 74432

Turnbow, Wm. R., M.D., '35
3015 E. 15th
Tulsa, Okla.

Turner, Edwin C., M.D., '43
14301 Ambaum Blvd.
Seattle 66, Wash.

Turner, Henry H., M.D.
1200 N. Walker
Okla. City, Okla. 73103

Turner, James S., M.D., '63
Thomas, Okla. 73669

Tutt, Donald L., M.D., '65
511 West Division
Henryetta, Okla. 74437

Tuttle, H. D., M.D., '51
Box 487
Wagoner, Okla. 74467

Tyler, John M., M.D., '55
733 N. Park
Shawnee, Okla.

Underwood, David J., M.D.
201 Utica Sq.
Tulsa, Okla. 74114

Ungerman, A. H., M.D., '34
2021 S. Lewis
Tulsa, Okla. 74104

Vahlberg, E. R., M.D., '23
2447 E. Chevy Chase
Glendale, Calif.

Valder, D. C., M.D., '51
17 Sunset Drive, Route 4
Corvallis, Oregon

Valderas, Simon L., M.D., '24
411 Arenas St.
Sampaloc, Manilla

Vallion, Robert D., M.D., '64
225 State Hospital
APO New York, N.Y.

Vammen, A. N., M.D., '44
321 Utica Sq. Med. Center
Tulsa, Okla.

Van Buren, William E., M.D., '61
Taipel Rep. of China
APO San Francisco, Calif. 96263

Van Deventer, L. R., M.D., '47
1702 Seventh St.
Wichita Falls, Tex.

Van Horn, Bruce M., M.D., '65
Mercy Hospital
Oklahoma City, Okla. 73103

Vanlandingham, H. W., M.D., '34
1221 E. State St.
Rockford, Ill.

Vann, Paul N., M.D., '57
1310 Cherry
Lawton, Okla.

Vaughn, Thos. N., M.D., '57
1019 Miller
Davis, California

Veatch, Everett P., M.D., '26
617 Tatar
Pasadena, Texas 77502

Veirs, Chas. R., M.D., '52
Box 668
Ferndale, Wash.

Vesley, Don Ray, M.D., '59
LSV Med. School of Psychiatry
New Orleans, Louisiana 70112

Viers, Wayne A., M.D., '56
3720 Washington
St. Louis, Missouri 73108

Vinson, Harold A., M.D., '35
4242 S. Oswego
Tulsa 35, Okla.

Vineyard, V. Lee, M.D., '54
Pennington Hills Plaza
Bartlesville, Okla.

Vint, William A., M.D., '52
1004 Seymour St.
Pasadena, Texas 77502

Violett, T. W., M.D., '56
1211 N. Shartel
Oklahoma City, Okla.

Vogel, Thomas E., M.D., '65
Bpts. Mem. Hosp. Troracic
Oklahoma City, Okla. 73112

Vogt, Milton W., M.D., '56
123 W. 2nd St.
Konawa, Okla.

Vogt, Wm. L., M.D., '36
Mdr. No. 9 Penn Ave. Ext.
Delaware, Ohio

Voiles, John D., M.D., '69
University Hospitals
Iowa City, Iowa

Vorse, Hal B., '68
Univ. of Okla. Hosp.
Okla. City, Okla. 73104

Wade, Donald F., M.D., '60
U. S. Army Hosp.
Ft. McPherson
Atlanta, Ga.

Wade, Glen F., M.D., '44
202 Pasteur Bldg.
Oklahoma City, Okla.

Wadsworth, R. M., M.D., '42
105 Utica Square Med Bldg.
Tulsa, Okla.

Wagner, John C., M.D., '19
820 N. 4th
Ponca City, Okla 74601

Wagner, Taylor D., M.D., '63
University Hospitals
Oklahoma City, Oklahoma

Wagnon, Marion C., M.D., 60
4335 S. E. 15th
Oklahoma City, Okla.

Wainner, Kenneth F., M.D., '69
Mercy Hospital
Oklahoma City, Oklahoma

Waldrop, Wm. L., M.D., '42
812 N.W. 10th St.
Oklahoma City, Okla.

Walker, A. A., M.D., '24
Ligon Bldg.
Wewoka, Okla.

Walker, E. A., Jr., M.D., '43
301 N. W. 12th St.
Oklahoma City, Okla.

Walker, G., M.D.
Chase Manhattan Bank
New York, N.Y. 10015

Walker, J. D., M.D., '22
530 West 20
Houston 4, Tex.

Walker, J. Robert, M.D., '43
620 N. W. 9th
Oklahoma City, Okla.

Walker, P. M., M.D., '22
501 2225 Bellefontaine
Houston, Tex.

Walker, R. H., M.D., '32
Box 97
McAlester, Okla. 74501

Walker, Roscoe, M.D., '15
5353 E. Yale
Denver, Colorado 80222

Walker, Thos. A., M.D., '56
602 West Zenith
Temple, Texas 76501

Wall, Henry L., M.D., '53
Med. Center, Suite A
Artesia, N. Mex.

Wall, James S., M.D., '66
1425 Westbrook Terrace
Norman, Okla. 73069

Wall, L. A., M.D., '51
4320 Wornall Rd.
Kansas City 12, Mo.

Wallace, Jimmy B., M.D., '64
100 E. 13
Ada, Oklahoma 74820

Wallace, Wm. W., M.D., '67
4225 Sixth Ave. A
San Diego, California 92103

Wallach, Stephen J., M.D., '69
Emory University Hospital
Atlanta, Georgia

Walraven, James E., M.D., '65
Baptist Mem. Hospital
Oklahoma City, Okla. 73112

Walter, Janne B., M.D., '65
510 Coventry Rd.
Decahur, Ga. 30030

Walters, Philip G., M.D., '57
1800 Hollindale Drive
Aexandria, Va. 22306

Walters, Roland A., III, '68
St. Anthony Hospital
Okla. City, Okla. 73102

Ward, Benjamin W., M.D.
1916 S. Utica
Tulsa, Okla. 74104

Waren, James R., M.D., '67
La. Cnty. Harbor Gen. Hosp.
Torrance, Calif. 90509

Warren, Darrell R., M.D., '60
6433 E. Floyd
Denver, Colorado 80218

Warren, E. W., M.D., '38
2176 Lambert Dr.
Pasadena, Calif.

Warren, Ray E., M.D., '66
Box 494
Woodward, Okla. 73801

Washburn, Philip E., M.D., '66
635 S. Main
Sapulpa, Okla. 74066

Waterbury, C. R., M.D., '45
Central State Hospital
Norman, Okla.

Waters, Floyd L., M.D., '34
105 E. Duke
Hugo, Okla.

Waters, P. C., M.D., '44
207 S. 26th Ave.
Yakima, Wash.

Waters, Victor O., M.D., '69
Wesley Medical Center
Wichita, Kansas

Waters, W. A., M.D., '47
4926 E. 21st St.
Tulsa 14, Okla.

Watkins, W. L., M.D., '57
2649 Frontier Dr.
Chamblee, Georgia

Watson, I. N., M.D., '35
906 Fredericksburg
San Antonio 5, Tex.

Watson, C. Alton, M.D., '23
1211 North Shartel
Okla. City, Okla. 73103

Weaber, George H., M.D., '66
470 Westview Terr.
Arlington, Texas 76010

Webb, Dale I., M.D., '64
3540 N. Wheeling
Tulsa, Oklahoma 74110

Webb, Floyd E., Jr., M.D., '57
604 E. 23rd
Tishomingo, Okla. 73460

Webb, James A., M.D., '53
Dodge City Med Ctr.
Dodge City, Kansas

Webb, Joan L., M.D., '59
University of Missouri
Med. Center Psychiatry
Columbia, Missouri

Weber, F. W., M.D., '51
417 Country Club Terr.
Okla. City, Okla. 73110

Weber, Roxie A., M.D.
705 Blakely
Stillwater, Okla. 74074

Weber, Wayne R., '68
General Rose Mem. Hosp.
Denver, Colorado 80220

Weeden, Robert J., M.D., '67
OU Med. Ctr.
Okla. City, Okla. 73104

Weedn, Joseph D., M.D., '54
2120 Elk
Duncan, Oklahoma 73533

Weeks, Bertrand A., M.D., '41
Box 288 RR 1
Hsiku Maui, Hawaii

Weidener, Larry W., M.D., '63
NW Medical Center
Buffalo, Oklahoma 73834

Weigand, D. A., M.D., '63
932 NE 16
Okla. City, Okla. 73104

Weisbard, Marvin, M.D., '65
3009 Burnet Avenue
Cincinatti, Ohio 45219

Weisiger, Ross W., M.D., '30
10046 Briar Rose Drive
Houston, Texas 77042

Welborn, O. M., M.D., '46
1401 East Fifth Street
Ada, Oklahoma 74820

Wells, Eva Austin, M.D., '10
9720 Stacy Circle
Okla. City, Okla. 75132

Wenger, T. R., M.D., '49
4815 S. Harvard
Tulsa, Oklahoma 74135

Werner, Dean F., M.D., '48
4609 N. Main
Kansas City, Mo. 64116

West, David P., M.D., '65
622 North Boulevard
Edmond, Okla. 73034

West, Kelly M., M.D., '48
921 NE 13
Okla. City, Okla. 73104

Westbrook, B. R., Jr., M.D., '46
3500 State Street
Bartlesville, Oklahoma

Whalen, Michael H., M.D., '62
806 Onslow
Durham, N.C. 27705

Wheaton, William, M.D., '50
1107 11th St.
Delano, California 93215

Wheeler, Homer C., M.D., '38
McAlester Clinic Bldg.
McAlester, Okla.

Wheeler, J. L., Jr., M.D., '52
Boise City, Okla.

Wheeler, P. R., M.D., '56
3001 N. Porter
Wichita, Kans.

Whitcomb, W. A., M.D., '53
VA Hospital
Oklahoma City, Oklahoma

Whinery, Kenneth E., M.D., '55
106 S. 4th St.
Sayre, Okla.

White, Arthur E., M.D., '32
4900 N. 37th
Arlington 7, Va.

White, Elizabeth H., M.D., '67
OU Med. Ctr.
Okla. City, Okla. 73104

White, Eric M., M.D., '36
455 Utica Square Med. Center
Tulsa, Oklahoma 74114

White, James E., M.D., '54
65 S. Yale
Tulsa, Okla. 74135

White, John V., M.D., '58
Rt. 1 Box 1000
Georgetown, Del. 19947

White, L. M., M.D., '48
515 NW 11th
Okla. City, Okla. 73104

White, M. S., M.D.
1501 E. 8th
Newton, Kansas 67114

White, Nelson P., M.D., '63
2000 North Memorial
Tulsa, Oklahoma

White, Oscar R., M.D.
609 N.W. 41st
Okla. City, Okla. 73118

White, Ronald H., M.D., '63
St. Anthony Hospital
Oklahoma City, Oklahoma

White, Travis E., M.D., '62
U. of West Virginia Hosps.
Morgantown, W. Va.

White, Wayne F., M.D., '57
827 Hawthorne Terrace
Manitowoc, Wisconsin

Whiteneck, R. A., M.D., '43
1111 Hill Crest Dr.
Woodward, Okla.

Whitener, Betty Lou, M.D., '59
5120 S. Norfolk, Apt. 229
Tulsa, Oklahoma

Whitlock, Boyd D., M.D., '62
1201 SW Binkley
Okla. City, Okla. 73109

Whitsett, Thomas L., M.D., '62
963 Scott Circle
Decatur, Ga. 30033

Whittington, Kenneth, M.D., '68
2817 Dittmer Rd.
Oklahoma City, Okla. 73127

Whittlesey, W. A., M.D., '63
3455 NW 48
Okla. City, Okla. 73112

Wickham, M. M., M.D., '26
210 W. Morgan
Tahlequah, Okla. 74464

Wienecke, Robert M., M.D., '56
800 N.E. 13th
Oklahoma City, Okla. 73104

Wiggins, E. L., M.D., '54
921 Northeast 13
Okla. City, Okla. 73104

Wiggins, Howell E., M.D., '36
2850 6th Ave.
San Diego, Calif.

Wilbanks, C. E., Jr., M.D., '50
1605 E. Sahara
Las Vegas, Nev. 89105

Wilber, Gertrude H., M.D., '37
3936 Amboy Rd.
Staten Island, N.Y. 10308

Wildman, Mrs. Stanley, M.D., '26
1203 Tedford Way
Oklahoma City, Okla.

Wilkerson, B. J., M.D., '30
15517 Manna Road
Houston, Texas 77040

Wilkerson, D. C., Jr., M.D., '59
25 East Washington
Chicago, Illinois 60602

Wilkerson, John M., M.D., '32
Cristobal, Canal Zone

Wilkins, Clifton N., M.D., '35
1801 Lavaca, Apt. #9-D
Austin, Texas 78701

Wilkins, Harold D., M.D., '59
1603 N. Tucson Blvd
Tucson, Arizona

Wilkins, Harry, M.D., '27
525 NW 11th
Oklahoma City, Okla.

Willhote, David R., M.D., '63
11th Air Assault Div
Ft. Benning, Georgia

Williams, A. McA., M.D., '21
116 N. Bell
Shawnee, Okla.

Williams, C. E., M.D.
Woodward, Okla. 73801

Williams, C. H. Jr., M.D., '50
Box 278
Okeene, Okla.

Williams, C. H., Sr., M.D., '40
Okeene, Okla.

Williams, Curtis S., M.D., '27
2700 W 56
Oklahoma City, Okla. 73112

Williams, Curtis S., M.D., '67
Madigan General Hospital
Ft. Lewis, Washington 98433

Williams, Guy H., M.D., '34
1320 Parkland Circle
Aubuquerque, N. Mex.

Williams, James G., M.D., '64
Elk City Memorial Hospital
Elk City, Oklahoma

Williams, Jas. S., M.D., '58
Price Tower
Bartlesville, Oklahoma

Williams, Jon T., M.D., '50
2740 Van Dorn
Lincoln, Nebr.

Williams, Judy D., M.D., '64
Bernalillo County Hosp.
Albuquerque, New Mexico

Williams, L. C., M.D., '20
1200 N. Walker
Oklahoma City, Okla.

Watson, P. T., M.D., '33
809 S. Garfield
Alhambra, Calif.

Weaber, George H., M.D., '66
470 Westview Terr.
Arlington, Texas 76010

Weaver, William N., M.D.
1601 W. Okmulgee
Muskogee, Okla. 74401

Wight, James F., M.D., '69
Univ. of Okla., VA Hospital
Oklahoma City, Oklahoma

Williams, R. A., M.D., '38
20 North Tracy
Bozeman, Mont.

Williams, R. G., M.D., '53
5930 E. 31
Tulsa, Oklahoma 74135

Williams, T. S., M.D., '38
3113 S. Sheridan Road
Tulsa, Okla.

Williamson, Paul, M.D., '46
Box 3103
Bellaire, Texas

Willis, Jon T., M.D., '65
431 West 2nd
St. Johns, Kansas

Willits, Verne L., M.D., '69
University Hospital
Little Rock, Arkansas

Wilson, Charles H., M.D., '37
1211 North Shartel
Okla. City, Okla. 73103

Wilson, Don A., M.D., '67
2800 Arlington Dr.
Okla. City, Okla. 73132

Wilson, Douglas E., M.D., '47
38th & Gore Blvd.
Lawton, Okla. 73501

Wilson, Gary W., M.D., '68
U.S. Army Hospital
Ft. Gordon, Georgia 30905

Wilson, James W., M.D., '58
7433 El Monte
Prairie Vill., Kan. 66208

Wilson, Larkin M., Jr., M.D., '58
111 Fairway Ln.
El Dorado, Ark 71730

Wilson, R E., M.D., '50
4301 E. Eastman
Denver, Colo.

Wilson, R. H., M.D., '40
University of North Dakota
Grandfork, North D. 58202

Yeakley, Ralph M., M.D., '69
Providence Hospital
Seattle, Washington

Yoseloff, Marlin D., M.D., '69
University Hospitals
Oklahoma City, Oklahoma

Young, Dorothy W., M.D., '69
French Hospital
San Francisco, California

Winn, Donald A., M.D., '57
330 East 33rd
New York, New York 10016

Winn, George L., M.D., '43
Box 26827
Okla. City, Okla. 73126

Winterringer, J. R., M.D., '45
800 5th Ave.
Ft. Worth 4, Tex.

Winters, Richard L., M.D., '53
206 Orville Ave.
Poteau, Okla.

Wisdom, C. R., M.D., '55
Box 7127
Montgomery, Ala. 36107

Witcher, J. B., M.D., '43
112 N. Beverly
Amarillo, Tex.

Witt, R B., M.D., '41
Vet. Adm. Hospital
Muskogee, Okla.

Wittels, Billison H., '68
Cincinnati General Hosp.
Cincinnati, Ohio 45229

Witter, Stanton L., M.D., '61
3629 N.W. 71st
Oklahoma City, Oklahoma

Wolever, L. A., M.D., '50
128 E. Wood
Drumright, Okla.

Wolfe, Ted W., M.D., '61
464 Tactical Hosp.
Pope AFB, North Carolina

Wolff, Eugene G., M.D., '34
1756 S. Utica
Tulsa, Oklahoma 74104

Womack, Capt. G. J., M.D., '52
USAF MC, Camp Landa
New Braunfels, Texas

Wood, John A., '68
Univ. of Okla. VA Hosp.
Okla. City, Okla. 73104

Woodruff, Wm. E., M.D., '58
1404 E. Kirk
Hugo, Okla. 74743

Woods, F. M., M.D., '35
550 Bricknell Ave.
Miami 32, Fla.

Woods, Lewis E., M.D., '26
505 Petroleum Bldg.
Chickasha, Okla.

Woodson, Earl M., M.D.
Poteau, Okla. 74953

Woodson, Fred E., M.D., '31
2570 S. Harvard
Tulsa, Okla. 74114

Woodson, Orville M., M.D., '33
645 Tulsa
Norman, Okla. 73069

Woodward, Harold J., M.D., '67
214 Buna
Ft. Ord, California 93941

Wootan, George A., M.D., '63
185 Clinton Ave.
Kingston, N.Y. 12401

Word, E. F., M.D., '41
Box 1719
Quesnel, British Columbia

Word, H. L., M.D., '36
10681 West River Road
Osseo, Minnesota 55369

Work, Lee B., M.D.
421 E. Second
Bartlesville, Okla. 74003

Workman, Milton Rice, M.D., '61
1145 S. Utica
Tulsa, Oklahoma 74105

Worley, James A., M.D., '60
Mercy Hosp
Okla. City, Okla

Worley, Robert E., M.D., '66
U.S. Naval Hosp.
Orlando, Fla.

Worthen, F. L., M.D., '58
1201 Arlington
Lawton, Okla.

Wright, Phillip J., M.D., '61
Dept. Med W. Va. MC
Morgantown, W. Va. 26506

Wuerflein, Robert D., M.D., '64
1211 N. Shartel
Oklahoma City, Okla. 73103

Wright, Ronald E., M.D., '69
Mercy Hospital
Oklahoma City, Oklahoma

Wyand, H. H., M.D., '22
2475 E. 22
Cleveland, Ohio 44115

Wyatt, David E., M.D., '67
USPHS Hosp.
Kotzebue, Alaska

Wyatt, Willie G., '68
Naval Hospital
Portsmouth, Va. 23708

Wynn, N F., M.D., '42
P. O. Box 429
Edmond, Okla.

Yarbro, J. L., M.D., '48
120 Northgate Plaza
Seattle, Washington

Yates, Donald L., M.D., '58
221 S. Center
Terre Haute, Ind. 47801

Yates, Loren K., M.D., '57
Rock Valley, Iowa 51247

Yeakel, E. L., Jr., M.D., '43
2901 Red River
Austin, Tex.

Yeakley, Robert A., M.D., '60
St. Johns Hospital
Tulsa, Okla.

Yeary, Edwin C., M.D., '39
1215 E. Hartford
Ponca City, Okla.

Yeary, G. H., M.D., '29
Newkirk, Okla.

York, J. F., M.D.
Madill, Okla. 73446

Young, B. O., M.D., '47
Sycamore Ave, Box 695
Olive View, Calif.

Young, Clarence C., M.D., '63
Plaza Professional Bldg.
Bartlesville, Oklahoma 74003

Young, C. Jack, M.D., '47
Clinic Bldg.
3434 N.W. 56th
Oklahoma City, Oklahoma

Young, David H., M D., '66
1109 Clifton Rd.
Jacksonville, N.C. 28540

Young, E. W., Jr., M.D., '47
203 S. Macomb
El Reno, Oklahoma 73036

Young, James W., M.D., '64
711 N. Bullitt
Holdenville, Oklahoma 74848

Young, Larry L., M.D., '63
1608A Dolloy Rd
Columbia, S.C. 29204

Youngblood, B. J., M.D., '54
1802 W. Wall
Midland, Texas

Zeigler, Joel, M.D., '34
417 Mitchell St.
Box 389
Clovis, N. Mex.

Zeigler, Paul, M.D., '34
Box 730
Petaluma, Calif.

Zimmerman, K. D., M.D., '55
934 Crestline
Wichita, Kansas

Zumwalt, Gerald C., M.D., '56
1013 East Cleveland
Sapulpa, Oklahoma

Zumwalt, R. B., M.D., '33
108 E. Washington
Tecumseh, Okla.

COMPLIMENTS OF

PRESBYTERIAN HOSPITAL

OKLAHOMA CITY

Congratulations Class of 1970

Deaconess HOSPITAL

5401 N. Portland • WI 6-5581 • Oklahoma City, Oklahoma

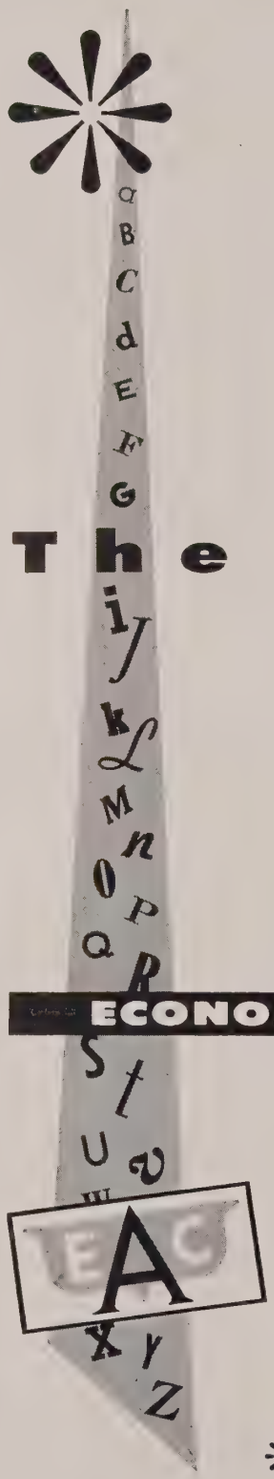

This Yearbook

Printed and Bound

by

The CLIO PRESS

Yearbook Division

of the

ECONOMY ADVERTISING COMPANY

Iowa City, Iowa

✳ SOME OF THE TYPE FACES AVAILABLE TO OUR CUSTOMERS

This Book is Bound

in a

Durand Cover

•

DURAND MANUFACTURING CO.

•

939 W. 35th St. Chicago, Illinois 60609

Engraving

in the

1970 MEDIC

by

SOUTHWESTERN ENGRAVING COMPANY

Tulsa, Oklahoma

WM. H. ATKINSON

Petroleum Geologist

2501 Liberty Bank Bldg. CE 2-8194

Oklahoma City

FIDELITY NATIONAL BANK & TRUST CO.

EXPRESS BANK - 4th & N. Robinson

PARK AVENUE & HARVEY • OKLAHOMA CITY • 232-8811

MEMBER FDIC

O. K. STAMP & SEAL CO.

Rubber Stamps, Seals and Badges

Plastic Name Tags — Desk Signs

GEORGE CLAYMORE, Owner

404 W. Main 235-7853

Oklahoma City

SEISMOGRAPH SERVICE CORP.

6200 E. 41st Street Tulsa

P. O. Box 1590 NAtional 7-3330

WESTERN PAPER COMPANY

Everything For the Printer

200 N.E. 34th JA 4-1515

Oklahoma City

LEO MAXWELL CO., INC.

Wholesale Appliance Distributors

Zenith - Westinghouse

530 S. Broadway CE 6-4351

OKLAHOMA CITY, OKLA.

Advertising Index

A

Atkinson, Wm. H. 151

B

Baptist Memorial Hospital 143
Brown's College Corner 152

C

Coyne Campbell Hospital 141

D

Deaconess Hospital 149
Durand Mfg. Co. 151

E

Economy Advertising Co. 150

F

Fidelity National Bank & Trust 151

H

Hillcrest Medical Center 133
Ben V. Hunter Funeral Home 152

L

Leo Maxwell Co., Inc. 151

M

Medical Book Exchange 152
Melton Company, Inc. 142
Mid-Continent Surgical Supply 137
Mid-West Surgical Supply Co. 142
Porter H. Morgan 152

O

O.K. Stamp & Seal 151
Oklahoma Gas & Electric Co. 147
Oklahoma Natural Gas Co. 145
Oklahoma State Medical Ass'n 125
Orthopedic & Arthritis Center 139

P

Presbyterian Hospital 149

R

Hollis Russell Bookseller 152

S

Saint Anthony Hospital 135
Saint Francis Hospital 127
Saint John's Hospital 131
Seismograph Service Corp. 151
Southwestern Engraving 151

T

Townley's Dairy 152

U

Upjohn Company 129

V

Veazey Drug Co. 142

W

Western Paper Co. 151

BEN V. HUNTER FUNERAL HOME

2427 S. Harvey ME 4-3309

BROWN'S

College Corner

Townley's DAIRY

Home of
Golden Dew
Dairy Products

SHOPPERS' CHOICE!

Oklahoma City - CE 2-4261
Shawnee

Norman - JE 6-0266
El Reno

HOLLIS RUSSELL BOOKSELLER

Books for Discriminating Readers
Angel Classical Recordings

6459 Avondale Dr. Oklahoma City
Phone 848-2697

MEDICAL BOOK EXCHANGE

732 Culbertson Drive

JAckson 8-0076

PORTER H. MORGAN

Credit Adjustment Co.

3012 N. Walker JA 8-4426

Oklahoma City